SEP 12 1933

©CIB 201392

The Post's six-page school section explains the Expanded Programs of Washington Colleges.

The Washington Post

Today—Fair; slightly cooler.
Tomorrow—Fair; continued cooler.
Yesterday—High, 94.
Details on page 22.

NO. 20,905. | ENTERED AS SECOND CLASS MATTER POSTOFFICE, WASHINGTON, D. C. | *** | WASHINGTON, SUNDAY, SEPTEMBER 10, 1933 | COPYRIGHT, 1933, BY THE WASHINGTON POST PUBLISHING CO. | Five Cents Washington & Suburbs Ten Cents Elsewhere

Two Missing Balloonists, Lost Week, Reach Town

Landed in Quebec Woods Monday; Suffered From Hunger.

Ate 12 Oranges On Entire Trip

Poles Used Compass Tracing Way; Will Recover Craft.

Riviere a Pierre, Quebec, Sept. 9 (AP).—The two missing Polish balloonists, Capt. Francizek Hynek and Lieut. Znigniew Burzynski, who started from Chicago last Saturday in the James Gordon Bennett balloon race, reached this town tonight. They landed in a forest last Monday.

The two aeronauts were suffering from fatigue and hunger, but, beyond that, did not appear to be much the worse for their long flight and march through untracked woods. They had only a dozen oranges to eat on their trip.

Their balloon came down in a dense forest about 90 miles northeast of Lemieux, Quebec, on the Canadian National Railway, between Quebec and Chicoutimi.

By the aid of a compass they were able to lay and follow a course which brought them to Lemieux. Here they were picked up by railroad section hands, who gave them a lift to this point, 12 miles distant.

The aeronauts expected to remain here until they had made arrangements for the location and recovery of their balloon.

Missing since the start of the race a week ago, the Polish war heroes had been the object of a search extending from the Great Lakes to the Atlantic Coast.

Nothing had been heard from them since they took off from Chicago in a gayly pointed basket under a huge gas-filled bag from Chicago.

One Balloon Still Out.

With the arrival last night at Riviere a Pierre, a settlement 80 miles north of Montreal of the two Polish balloonists, there still remains unreported the Goodyear balloon, carrying Ward Van Orman and Frank A. Trotter.

It is believed their balloon desended in the same part of the Canadian wilds.

The naval airship Macon last night stood ready at Lakehurst for a methodical serach of the New England Coast for the Goodyear.

Admiral William H. Standley, chief of naval operations, advised that the missing pilots of the Polish Bennett Cup balloon, had landed safely in Canada, said the orders to the Macon stand.

Doubt on Race Outcome.

Reports of the landing of the Polish entry threw doubt on the outcome of the race for distance which began at Chicago a week ago.

The spot at which Cap. Hynek and Lieut. Burzynski came to earth is about the same distance from Chicago as Branford, Conn., where Commander T. G. W. Settle, piloting the U. S. Navy entry, landed. Settle is estimated to have flown approximately 750 miles.

Closeness of the finish, race officials said, would necessitate investigation of the distances by the National Aeronautical Association, before a winner could be determined.

War Debts Cut Pushed Abroad

France and England Seek to Pay Only 10 Per Cent of Claim.

Paris, Sept. 9 (AP).—Both France and Great Britain, it was indicated today, may base future discussion of war debts with the United States on the payment of 10 per cent of the total amount due.

While authoritative information was forthcoming that France's wish is to negotiate along this line, reports in French diplomatic quarters said England expects to make such a suggestion its starting point. Meanwhile, France has adopted a waiting attitude pending the outcome of the British debts situation.

France passed up a $19,000,000 payment due last December and formally defaulted June 15 on a $40,000,000 installment. An indication that France desired a 90 per cent reduction—corresponding to the cut in German reparations decided upon at Lausanne—was seen in a note at that time.

Hull Scouts Rumors.

(Associated Press.)

Secretary of State Hull said yesterday the sudden outbreak of war-debt-revision talk in Paris consists entirely of rumors.

He told newspapermen there had been no discussion of the French debt.

In answer to another question, he said that if the British are discussing a 90 per cent cut in their debt as a possible solution, it had not come to his attention.

Siam Minister

Harris & Ewing Photo.

JAMES M. BAKER, secretary of the United States Senate during the Wilson administration, who has been appointed Minister to Siam. He is a native of South Carolina.

Woman Kills Grace Shipping Company Head

Police Identify Slayer as Former Nurse of His Wife.

Santa Cruz, Calif., Sept. 9 (AP).—Francis Joseph Morgan Grace, head of the Grace Steamship Co., was shot and killed here tonight by a woman whom police identified as Miss E. W. Wells, former nurse of the shipping magnate's invalid wife.

The shooting occurred in the garden of Grace's palatial summer home on Beach Hill.

Police said Grace, who was about 65 years old, was sitting on a bench with his present nurse.

Miss Wells, who was discharged about a year ago, the police report added, entered the garden and, without warning, drew a pistol and shot Grace in the side. He staggered to the door of the home and fell dead.

Grace headed the company operating extensive steamship lines on both the Atlantic and Pacific Coasts.

Early reports failed to assign a motive for the shooting. The nurse was employed to attend the steamship man's invalid wife.

Miss Wells was disarmed by a cook after the shooting. She was taken to jail for questioning. Grace's wife was inside the home at the time of the shooting.

At Santa Cruz County jail officials said the woman was "in a stupor." They believed she had taken a drug.

Mrs. Grace is a descendant of several famous California families, including those of Mark Hopkins and Leland Stanford, railroad builders.

Loan of $23,000,000 Made to Bank in Akron

(Associated Press.)

The Reconstruction Finance Corporation yesterday authorized a loan of $23,000,000 on assets of the First Central Trust Co., Akron, Ohio, upon a plan submitted by depositors and stockholders, which contemplated reorganization.

An announcement originally spoke of "organization of a new bank," but this was changed to "reorganization of the bank, with immediate distribution to depositors."

Hitler Policies Balk Concordat With Pope

Vatican City, Sept. 9 (U.P.).—Ratification of the concordat between the Vatican and Germany, regulating the status of the church and of Catholics in Germany, has been delayed because of Vatican disapproval of Chancellor Adolf Hitler's religious policies, it was admitted semiofficially today.

Titled Diplomat Poor, Proud of Capital Job

Kansas City, Sept. 9 (AP).—Identifying himself as a member of the "impoverished nobility of England and a very lucky one because I have a job," Lord Pelham, Earl of Chichester, Sussex, England, stopped here today on a journey to San Francisco.

The 21-year-old attache of the British Embassy at Washington is making the transcontinental trip in a "collegiate" model motor car.

Herriot Quits Moscow To Make Visit to Riga

Moscow, Sept. 9 (AP).—Former Premier Herriot of France, departed for Riga tonight after spending several days in the Soviet capital. Maxim Litvinoff, foreign Commissar, foreign office officials and the French Ambassador bade him farewell.

Mystery Plane Downed, "Bomb" Was Just Gift

Montevideo, Uruguay, Sept. 9 (AP). The presidential guard today fired on a mysterious airplane which circled low over the private residence of President Terra. There was a package under one wing, and the guard thought it might be a bomb.

Uruguayan planes forced the craft to land. The pilot, C. D. Annamtyne, of Buenos Aires, revealed he intended to drop a gift package for a friend.

NRA Faces Price-Fixing, Other Fights

History-Making Results Due This Week in Recovery Program.

Disputes in Industrial, Labor Boards Will Be Settled.

Still snarled in negotiations over the code for the bituminous coal industry, the NRA yesterday prepared to meet problems expected to come to a head this week in history-making results for the recovery program.

Price-fixing, weight to be given representations on behalf of the consumer, settlement of the dispute between industrial and labor advisory boards on labor policy and indications of growing industrial unrest are among problems that had been shoved into the background by the bituminous coal battle.

Price-fixing is to be brought up first in the master retail code under preparation, and is about ready for submission by A. D. Whiteside, deputy administrator, to Gen. Hugh S. Johnson, recovery administrator. The code will contain price-fixing provisions.

Price Fixing Fought.

The suddenly alive consumers advisory board has launched a determined fight against price-fixing for all but natural resource industries. Not content with merely voicing generalities about safeguarding the consumer, the board has enlisted services of the Federal Trade Commission and demanded action on all fair practice provisions of codes be withheld until time has been had to have these provisions studied by Trade Commission and other experts without personal interest. Request has been made the retail code be delayed for such a purpose, but others in the administration believe quick action is necessary.

Members of the industrial and labor advisory boards met behind closed doors last week to thresh out the labor policy question. They came to no agreement and are to meet again this week.

Demand of the industrial board members for broader labor language followed the public announcement by Johnson that neither the coal nor any other code would contain language similar to the so-called merit clause of labor provisions of the automobile code.

Alabama Mines Protest.

The code committee of Alabama coal operators yesterday told Johnson it would not participate in administration of the proposed bituminous code unless it were materially changed. They objected that the code meant control of the industry by the NRA through initiation and final determination of wages, prices, marketing zones and distribution.

The code, they said, "practically forces unionization of the entire industry within 10 days," and challenged labor provisions as viola-

Continued on Page 2, Column 7.

Virginia Girl Killed in Crash

Four Are Seriously Hurt When Auto Overturns Near Vienna.

One girl was instantly killed and four other occupants of a sport coupe seriously injured when the machine failed to make a curve near Vienna, Va., last night and somersaulted 100 feet.

Carolyn Davidson, 18, of Five Oaks, Va., daughter of a prominent farmer there, is dead.

The injured, who are in Georgetown Hospital, are:

Moser Duke, 21, of Leonard Chapel, Va., driver of the car; Robert Williams, 23, Leonard Chapel; Millard Shifflett, 22, Leonard Chapel, and Gertrude Sauveur, 19, of Oakland, Va.

Louise Butler, 17, and Robert Shifflett, 20, two other occupants of the car, were slightly injured. They refused hospital treatment.

The crash occurred on an almost blind curve just outside the corporate limits of Vienna on the main road.

The group of seven were riding four in the front seat of the coupe and three in the rumble seat. They were leaving a dance at the Vienna town hall when the accident occurred.

2 Chicago Killings Mock Crime Drive

Beer Gangster and Touhy Band Member Slain.

Chicago, Sept. 9 (AP).—Two more persons were killed today despite Chicago's campaign to imprison its criminals.

The body of Nick Muscato, "little Napoleon of the underworld," was tossed from a speeding car last night. The time of Muscato's death was the third anniversary, to the hour, of the assassination of Peter ("The Ape") Nicastro, once Muscato's assistant in the beer-running profession.

James Tribble was killed in a gun fight yesterday in the offices of the Chicago Teamsters and Chauffeurs Union.

Oh, What a Life! Moans U. S. Clerk As Jail Beckons

Denver, Sept. 9 (AP).—It seems to F. D. Stackhouse, clerk of the Denver District Court, there isn't a chance for him to keep out of jail—no matter how he lives up to the law.

He received a summons from the U. S. District Court at Oklahoma City, ordering him to be there September 18 with 33 $20 bills taken from Albert Bates, arrested here and held in jail at Oklahoma City, awaiting trial as one of the Charles F. Urschel kidnapers.

If he doesn't comply Stackhouse is liable to be sent to jail for contempt.

He also had a letter from Judge Frank McDonough, of the Denver District Court, ordering him to keep the bills in that court's safe.

Failure to comply with that order also makes Stackhouse subject to a jail sentence.

The Denver District Court order is the outgrowth of a suit filed by the American Express Co. to recover $1,570 from Bates. The company contends he converted travelers' checks, allegedly stolen, into currency.

Navy Seaplanes Seek New Goal Of 3,000 Miles

Canal-San Diego Flight Ships May Return Balbo Air Visit.

(Associated Press.)

The most ambitious nonstop mass formation flight ever attempted was under contemplation yesterday at the Navy Department, involving the same seaplanes that on Tuesday hung up the present record.

The projected sea hop, which has not yet been formally ordered, would send six and possibly 12 giant flying boats over a 3,000-mile course from the Panama Canal Zone toward San Diego, Calif.

Talking with pride of the six big planes that made the nonstop span in formation over the 2,000 miles from Norfolk to Coco Solo, Canal Zone, an officer said these same planes might be chosen to return the air visit of Gen. Italo Balbo, Italy's air marshal.

Admiral William H. Standley, chief of operations, was asked if the Navy's record planes would go to Rome. Although replying he knew nothing of such orders, Standley said that should the United States decide to repay the Balbo visit, the planes in the Norfolk-Coco solo hop would be logical choices for the honor.

Naval air officers believed that if a flight to Italy were attempted, it would not be tried until next summer. It was pointed out the present season is too far gone to make the effort by the northern route.

Officer Shot, Prisoner Killed in Street Fight

Raleigh, N. C., Sept. 9 (AP).—Deputy Sheriff Guy C. Massey was shot twice today by Elvis Richardson, colored, who in turn was shot to death by the officer's son, Guy C. Massey, jr., on the streets of Zebulon.

Richardson was resisting arrest on a warrant charging him with discharging firearms at a church.

Einstein Evades Nazis, Reaches London Safely

London (Sunday), Sept. 10 (AP). Prof. Albert Einstein, fleeing from threats against his life reported to have come from a Nazi organization, arrived unexpectedly last night from Belgium.

He is staying with Commander Locker-Lampson, member of Parliament, prior to departing for the country.

Nelson, Dry, Seized As Drunken Driver

Former Representative to Be Tried Tuesday.

Brunswick, Me., Sept. 9 (AP).—Former U. S. Representative John E. Nelson, Augusta, was arrested today for driving an automobile while under the influence of liquor.

Nelson, an advocate of national prohibition, was released without posting bail on assurance of two Brunswick citizens he would appear in court Tuesday.

Nelson, Republican, lost his seat in Congress to Edward C. Moran, jr., Democrat, last September. One of his last acts was to vote against the Blaine resolution submitting repeal to the eighteenth amendment.

First Scaffold Will Be Built For Washington Monument

Famous Landmark Soon to Be Scaled First Time for Repair Work.

The Washington Monument, for the first time since its completion in 1885, will soon be encased in a pipe scaffolding for repair work.

Some time next month scaffolding probably will begin to rise slowly around the towering obelisk, as park officials start a $100,000 repair job on the structure. It will be covered with wire netting to protect workmen from falling.

This is one of a number of local projects recently authorized by the Public Works Administration, including special repair work on the Lincoln Memorial.

Park officials have not decided yet whether the work of the Monument will be let on contract or done by park office.

8,000 Daily Letters Set Record at White House

New York, Sept. 9 (AP).—President Roosevelt receives an average of 8,000 letters a day—a record for a Chief Executive of the United States.

Drive to Open In Residential Construction

Government to Eliminate Carrying Charges on Small Homes.

New Railway Financing Planned to Revive Steel Industry.

(Copyright, 1933, by the United Press.)

New financing of railroads and the construction industry to stimulate business is developing as a major objective of the National Recovery program.

These industries have not kept pace with recovery elsewhere, it is said. Careful plans are being drawn to activate them from top to bottom.

President Roosevelt conferred with Joseph B. Eastman, Federal transportation coordinator, on financing purchases of steel rails. Other proposals, looking to railroad loans for general railroad maintenance and repairs also are considered.

Large-Scale Building.

The suggestions for stimulation of business through the construction industry contemplate large-scale residential building with excessive carrying charges eliminated. Financing would be under Government supervision.

Much of the building, under this plan, would be of the modest type of home that could be paid over a period of 10 years.

The reason for emphasis upon stimulating railroads and construction is that conditions in the durable goods industries are not improving rapidly enough.

The $3,300,000,000 public works program in the recovery act was intended to start the industrial machine.

"Buy Now" Campaign.

Administrator Hugh S. Johnson's plans for a "buy now" campaign later this month are directed largely at retail purchases. But because of the situation in the durable goods industries it is conceded that considerable attention must be given also to stimulation of purchases of products which are not worn out so quickly and which are now so essential to the carrying on of daily life.

Billion Added to Farms.

(Associated Press.)

An increase of more than $1,000,000,000 in the gross farm income this year as compared with 1932, was forecast yesterday by the Department of Agriculture if the present improved demand continues.

On the basis of a preliminary estimate, the Bureau of Agricultural Economics said the income this year would approximate $6,360,000,000, against $5,143,000,000 last year.

The 1933 estimate consisted of $6,100,000,000 from the sale of farm products plus at least $260,000,000 in rentals and benefit payments by the Agricultural Adjustment Administration.

Sr. Coronado, Colombia, Dies

First Legation Secretary Victim of Throat Trouble.

Stricken with a throat ailment, Senor Don Jose M. Coronado, First Secretary of the Colombian Legation, died last night at Garfield Hospital after an illness of ten hours. He was 47 years old.

Dr. Don Fabio Lozano Minister from Colombia, said he thought Dr Coronado was suffering from bronchial trouble, but hospital attaches said no final diagnosis had been made.

Coronado had been with the legation here for thirteen years. His wife, Senora Daisy Coronado, is an American woman.

Minister Lozano, expressing shock at the death of his associate, said: "The death of Senor Coronado is a great loss to the people of Colombia. He was a diplomat of expert technique and his services were of great value."

300 Churches Closed in Mexico.

Mexico City, Sept. 9 (AP).—The government suddenly began today to enforce its religious laws, ordering the immediate closing of 300 churches in the federal district. About 25 were left open.

Cuba Picks San Martin As New President After U. S. Tightens Cordon

Junta Decision to Name New Executive Is Wildly Cheered.

Formation of Cabinet Started by Group of Conciliators.

(Copyright, 1933, by The Associated Press.)

Havana, Sept. 10 (AP).—Dr. Ramon Grau San Martin, former university professor, today was named president of Cuba.

Havana, Cuba, Sept. 9.—The four-day-old radical junta ruling this country today agreed to the formation of a new government, with the office of president restored, as the presidential palace bristled with machine guns without official explanation.

The weapons were mounted a short time after Dr. Horacio Ferrer formally demanded on behalf of the army officers ousted in last Monday's revolutionary coup that the junta step down to make way for the reinstatement of Carlos Manuel de Cespedes as provisional president.

Ferrer Cheered.

Ferrer later told a group of officers that he interpreted the Junta's move as an indication it believed it had concluded its mission and would resign as soon as a president is installed. He amplified the statement by saying the new executive would be selected in consultation with representatives of all opposition factions. His remarks were greeted with loud cheers.

Ferrer was secretary of war in De Cespedes' cabinet.

The officers' demand was formulated at a long session of 300 of the men at the National Hotel, where 100 soldiers bearing machine guns took up posts after the meeting began.

The president, it was announced by one of the five members of the junta, will be chosen by that group.

No mention was made of De Cespedes either in an official communique of the commission or in statements of its members.

Officials Sworn In.

Supporting the junta's announced intention of forming a government, Dr. Ramon Grau San Martin, former University of Havana professor, took oath of office as secretary of public instruction.

Guillermo Portel was sworn in as secretary of state as well as secretary of justice, and Jose A. Barnet, one-time minister at Brizil, became sub-secretary of state.

The government announced that Dr. Luciano Lopez Ferrer, Spanish Ambassador to Cuba, had notified the State government that Spain had accorded formal recognition.

Ferrer declared in presenting the officers' demand that they would not return to duty unless De Cespedes was placed back in office "with ample power to reorganize the cabinet to make it representative of all political factions."

The new government, he continued, also must be "nonpolitical and a government of national concentration."

The former secretary revealed that only seven or eight of the 940 Army and Naval officers deposed by the revolutionary coup of noncommissioned officers and enlisted men have taken over their old posts, although a number have been offered reappointment by the Junta.

Army Officers Firm.

As far as could be learned, the government apparently made no attempt to enforce an ultimatum giving the army officers until 10 a. m. today to return to their posts.

Col. Fulgencio Batista, former sergeant, who was elevated to the rank of army chief of staff, delivered the order last night.

The reply to his ultimatum was

Continued on Page 2, Column 2.

Prosperity Near, Farley Declares

Boston, Sept. 9 (U.P.).—Postmaster General J. Farley, who spoke at the dedication of Boston's $6,000,000 Federal building today, said the Nation was moving through a transition period toward "permanent prosperity."

"Today," Farley said, "a peaceful transition is making a victorious onslaught against forces of selfish interests to the one end that a land of plenty shall provide a plentiful return for every man or woman who is willing to work."

The 22-story structure now rivals the Custom House as a landmark in Boston's skyline. Situated at Milk, Water, Devonshire and Congress streets, its upper stories give a fine view of Boston harbor.

Benedict Mine Strike Adjusted by Leaders

St. Charles, Va., Sept. 9 (AP). Short-lived differences between operators of the Benedict mine and union leaders over the discharging of two workers have been adjusted today with the promise that the men would return to work.

W. F. Minton, chief union organizer, said that the incident which resulted in the dismissal of a motorman and a breakman had resulted from a misunderstanding. He said that both operators and the union would cooperate under the NRA code for the industry.

FELIPE A. ESPIL, Ambassador of Argentina, who yesterday delivered a note from his government to the State Department requesting no American intervention in Cuba.

Insurance Unit In Bank Set-Up To Hire Many

Hundreds Likely to Get Jobs in O'Connor's New Group.

Another new emergency agency, with possibility of creating several hundred jobs, is about to appear in Washington's mushroom-like growth of Federal establishments.

Directors of the new Federal Deposit Insurance Corporation, charged with administering insurance features of the banking act, will meet today on plans for functioning of the set-up, already tentatively approved by President Roosevelt.

Not even Comptroller of the Currency J. F. T. O'connor, chairman of the board, .. ready to estimate just how large an organization will be necessary to handle the work of the new corporation.

This much is known however—8,000 State nonmember banks which are on an unrestricted basis must be examined before 1934 in connection with deposit insurance plans.

O'Connor has the names of more than 1,500 men who are qualified to make examinations. At least half that number may be assigned. A staff of several hundred employes probably will be necessary to carry forward the work.

Like several other emergency products of the last session of Congress, personnel of the new Federal Deposit Insurance Corporation will be outside the civil service system.

Whether the corporation will follow President Roosevelt's recommendation that all new agencies draw on civil service reemployment rolls is one of the many questions directors will have to work out.

They were appointed by the President Thursday, and their informal board meeting today will be their first. Besides O'Connor, designated in the act, the board comprises Walter J. Cummings, of Illinois, and Elbert J. Bennett, of Utah.

Officials said the board has taken on no employes and is likely to hire only a limited number at the outset.

Owl Kills Gobbler In Barnyard Fight

Portland, Oreg., Sept. 9 (AP). A battle between a giant owl and a turkey, with the owl the victor, was the story told by Roy Taylor, of Beaverton, near here.

The owl, measuring 53 inches from wing tip to wing tip, and standing 19 inches high, invaded the Taylor turkey roost and killed a gobbler.

Taylor, attracted by the noise of battle, shot the owl.

House Dynamited In Miners' Strike

Mother, Daughter and 4 Hurled From Beds.

Scranton, Pa., Sept. 9 (AP).—Dynamite wrecked a house today in the second blast set off since the Anthracite Miners of Pennsylvania, newly formed union, declared a strike at collieries of the Penn Anthracite Mining Co.

The home was that of Mrs. M. Pepperella in Eynon. She had as boarders four men employed in the Raymond Colliery and police believed the dynamite was meant for them. Mrs. Pepperella, her daughter and the roomers were hurled from their beds.

A garage in north Scranton was destroyed yesterday.

United Mine Workers today said the strike had been broken.

Argentina Sends Note Asking Intervention Be Avoided.

Administration Lauds Mexico in Appeal to Cubans.

Developments in the Cuban situation yesterday included:

In the face of a renewed demand that Carlos Manuel de Cespedes be reinstated as provisional president the executive commission "resolved to proceed to the organization of a presidential form of government." It named Dr. Ramon San Martin president.

Dr. Horacio Ferrer, former secretary of war, acting on behalf of deposed army officers, presented the demand.

No mention was made of De Cespedes, however, in an official statement of the junta.

Washington continued its close watch on the situation and ordered eight additional destroyers from Hampton Roads.

President Roosevelt left for a fishing trip, whereas the previous day he canceled a Potomac cruise.

The hope that the United States would not intervene was expressed in a note from the Argentine government.

(Associated Press.)

New units were added to the ring of American warships circling Cuba last night as official concern increased at continued failure of contending forces in Havana to establish a government regarded as satisfactory.

The administration also followed with close interest the progress of a movement led by Mexico to have the foremost Latin-American nations communicate to the Cuban people their fervent hope that a government able to rule would be created without delay.

While officials at the State Department confined their comment to praise of the Mexican action, it appeared that Argentina, for the time at least, had failed to fall in line with the appeal, having instead dispatched a note to the United States expressing its hope that there would be no American intervention in Cuba.

Espil Makes Call.

The note was delivered to the American Embassy at Buenos Aires, and late in the day Ambassador Felipe A. Espil, of Argentina, went to the State Department, apparently as an aftermath of the communication.

The American attitude, as often expressed and now reiterated, is one of absolute opposition to intervention if it can be avoided.

At the same time, a conviction has grown in Washington that the Cuban government in many important respect is not functioning as a result of the armed but bloodless revolt of Tuesday which established a military junta. The question in the minds of officials was how long this condition could continue without more serious developments.

In line with its policy of vigilance and precaution exercised from the

Continued on Page 2, Column 1.

American Consulate Searched by Cubans

Havana, Sept. 9 (AP).—The residence of the American Consul at Cienfuegos was searched Tuesday night by 30 armed revolutionaries. They did no damage and uttered no threats.

Knox Alexander is the American consul at Cienfuegos, and Edward S. Benet is the vice consul.

Three Prostrated By Capital Heat

Slightly Cooler Weather Forecast for Tonight.

Three persons were prostrated as temperatures soared yesterday to the highest of the month.

The mercury reached 94 degrees at 3 p. m. with humidity high. Slightly cooler weather was forecast for today.

Heat victims were William Southerfield, 23, collapsed at Sixth street and Rhode Island avenue northwest; John Than, 23, picked up at Ninth and D streets northwest, and Stella Hill, 32, colored, collapsed at Twelfth and G streets northwest. All were taken to Emergency Hospital. Than was reported in serious condition.

"Fair Sunday and Monday; slightly cooler Sunday afternoon and night," was the Government forecast. Humidity reached 86, an extreme, early yesterday and had receded only to 64 last night.

Capt. Mollison Sails To Start Bagdad Hop

Southampton, Eng., Sept. 9 (U.P.). Capt. James A. Mollison, British transatlantic flier, sailed today for Canada for the start of an attempt to fly from Toronto to Bagdad. The Mollison plane, Seafarer II, was shipped to Canada yesterday.

Mollison said he and his wife hoped to start at the end of September or early in October, when the moon is bright.

Fishing Cruise Gives Holiday To Roosevelt

Ford and Cuban Issues Rest During Recess on Potomac.

(Associated Press.)

President Roosevelt left his busy desk yesterday to try his luck at fishing last night down the Potomac aboard the Government yacht Sequoia.

He remained at the White House until midafternoon to keep informed of late developments in the Cuban crisis. His departure was regarded as indicative that he did not believe intervention to be necessary immediately.

An amphibian plane will contact the President during his trip.

The trip also was accepted as showing his satisfaction with the progress of the National Recovery Administration and a willingness to give a few more hours to the hesitating Henry Ford and the coal operators, who are struggling for a working agreement in their industries.

James Roosevelt, eldest son of the President, joined the cruise. Others in the party include Harry L. Hopkins, relief administrator, and Mrs. Hopkins, and Miss Marguerite Le Hand, the President's private secretary. Mr. Roosevelt expected to return to Washington today.

Before sailing the President talked for half an hour with Col. R. P. Williams, commander of the provisional regiment held at Quantico for possible use in Cuba, and Brig. Gen. Henry Lee, commandant of the Marine post.

Reunion Hint In Ames Case

Broker Made Midnight Call on Estranged Wife, Report.

Hollywood, Sept. 9 (AP).—Attorneys revealed today Stephen Ames, wealthy stock broker, made an unannounced midnight visit September 1 to the home of his movie actress wife, Adrienne Ames, who joined him a month ago in announcing a "trial separation."

"I am representing Mr. Ames," said Attorney M. Silberberg. "But what transpired is something I can not make known."

The couple in response to questions, referred to Bruce Cabot, leading man in the movies who had been escorting the actress about Hollywood as a mutual friend.

Ames went to Honolulu. He returned August 31, disembarked at San Francisco, flew here and went to a hotel. Shortly after midnight he and a party of friends were reported to have gone to Mrs. Ames' home. Ames left a day or so later for New York.

New Ship Added To Cuban Cordon

Continued from Page 1.

outset, the administration yesterday ordered eight additional destroyers from Hampton Roads to Cuban waters, making the number of vessels en route, or already there, 30.

The destroyer Reuben James was ordered from Norfolk to Cuba.

Eleven ships composed the inner cordon around the island. The line-up placed the Mississippi, the cruiser Richmond and the destroyers Goff and Bainbridge at Havana, the destroyer Overton at Cienfuegos, after having stopped at the Isle of Pines; the destroyer J. Fred Talbott at Manzanillo and the destroyer Sturtevant at Santiago, the Coast Guard cutter Gresham at Matanzas, the cutter Yamacraw at Puerto Padre and the cutter Unalga at Antilla. The destroyer McFarland is on its way to Key West to refuel before going to Cardenas.

In addition, eight Coast Guard destroyers, a naval destroyer and a cutter are standing by at Key West.

Later Ambassador Espil conferred with Assistant Secretary Jefferson Caffery.

Espil described his government's communication as "a very friendly note." He said the note did not directly request the United States not to intervene.

The councilor of the Mexican Embassy, Dr. Luis Padilla Nervo, conferred tonight with Caffery on the Cuban situation. The Mexican diplomat said that only Chile has replied to the appeal made by his country to the ABC countries of South America asking them to communicate with Cuban authorities.

While Chile has agreed in principle to act on the Mexican suggestion, it is understood that she will communicate with Cuban officials only on condition that Brazil and Argentina do likewise.

Brazil Cooperating

Rio de Janiero, Sept. 9 (AP).—Replying to Mexico's communication concerning Cuba, Foreign Minister Mello Franco stated tonight he had already instructed the Brazilian Ambassador at Washington to cooperate with Ambassadors of Argentine, Chile and Mexico in drafting a joint message to the Cuban Junta.

He said the message was to express hope for the stability of the government and assure "ample protection for nationals and foreigners."

The Brazilian viewpoint was explained by Foreign Minister Franco in a newspaper statement. He said:

"In the last few days President Roosevelt has been reestablishing the political practices of Woodrow Wilson and opening interesting exceptions in that particular, taking the form of direct ivitations to the governments of Argentina, Brazil, Chile and Mexico—an invitation, I should emphasize, impregnated with the most cordial spirit of Americanism—to study with them the situation in Cuba.

"The great cordiality of the spirit of the wording of that invitation is duly appreciated by the Brazilian government."

'Repeal by Christmas,' Farley Assures Maine

'Down East' Urged to Pile Up Big Vote Tomorrow; Maryland, Minnesota and Colorado to Decide Tuesday, New Mexico Next Week.

With 25 States already on record in favor of repeal of the eighteenth amendment, 4 more States—Maine, Maryland, Minnesota and Colorado—are scheduled to vote this week, followed by New Mexico next week.

Maine, birthplace of prohibition, will vote tomorrow, to be followed on Tuesday by Maryland, Minnesota and Colorado.

If the 4 States favor repeal, 29 of the 36 States required to abandon prohibition will have registered their approval of the change.

Drys insist that when Maine votes, the State's traditional prohibition attitude will be maintained.

Repealists contend Maine, which went "bone dry" in 1851, will abandon the prohibition cause and join the 25 States which have voted to ratify repeal.

Renowned as the State that voted for prohibition and then refused to enact its own enforcement law, Maryland is regarded as certain to vote for repeal by a large majority.

Out in Minnesota, the drys are depending on Andrew J. Volstead, author of the prohibition law, to muster the full strength of their forces, while the wets are claiming victory by 2 to 1.

Senator Walter Walker, of Colorado, advocate of repeal, is fearful that the prohibitionists in his State will emerge victorious and thus record his State as the first to vote against repeal.

Down in New Mexico on September 19, many observers are predicting the State will join the repeal ranks.

Farley Speaks in Maine.

Portland, Me., Sept. 9 (AP).—With Postmaster General James A. Farley leading the attack, Maine repealists made their final big effort tonight to bring this pioneer prohibition State into line as the twenty-sixth to ratify repeal in election of convention delegates Monday.

In an address at a repeal rally in city hall the Postmaster General described what he termed the "staggering" financial cost of prohibition, and urged the importance of repeal as a means of providing revenue to finance the Federal Government's $3,300,000,000 bond issue for economic recovery.

"We are well on our way to accomplish repeal before Christmas," he said. "I am positive we shall do so."

Farley said there was "no doubt in my mind as to what the outcome will be in this State when your election is held on September 11, but I am particularly anxious that the result in Maine shall be so overwhelming that it will reflect the sentiment of all the voters of your State."

Gov. Louis J. Brann expressed confidence in the outcome of Monday's voting, saying "Maine will not be the first to thwart the will of the American people."

Maryland Votes Tuesday.

Baltimore, Sept. 9 (AP).—Maryland registers its will on the proposal to repeal the eighteenth amendment next Tuesday.

The wets, through Gov. Albert C. Ritchie, predict an "overwhelming majority" vote for repeal.

The drys, through Antisaloon League Superintendent George W. Crabbe, limit their prediction to the statement that the dry vote will "surprise the press and public generally."

The feature of the wet and dry campaigns alike has been the apathy shown by the rank and file. Mass meetings have been poorly attended. The man on the street has given 10 minutes' talk to NRA to every 1 on prohibition.

Says Minds Made Up.

"The reason the people are not attending the repeal meetings is that they have already made up their minds," said Ritchie. "If there is any substantial Maryland sentiment against repeal, I have been unable to find it."

"If the State goes wet, it will be because the voters in large numbers do not vote," said Crabbe. "The wets have aroused no enthusiasm. We are limiting our campaign to conferences and group meetings."

Local Option Plans.

The Maryland press generally predicts a wet victory. In the dry Eastern Shore counties, editors have turned their attention toward securing local option laws at a special session of the Legislature Gov. Ritchie intends to call to enact liquor control legislation.

Colorado Drys Active.

Denver, Sept. 9 (AP).—The lethargic campaign for the special election Tuesday, when Colorado will ballot on ratification of the twenty-first amendment, was drawing to a close today with most political observers expressing the belief the State will cast a substantial majority vote for repeal.

Antirepeal forces are planning a mass meeting at the Greek Theater in the Denver Civic Center Monday night. The Antisaloon League, the W. C. T. U. and the Women's League for Political Action are leading the drive to hold Colorado against the repeal tide.

Thursday night Walter Walker, former Democratic State chairman and former United States Senator, outspoken advocate of repeal, said the outcome of the election on the western slope of Colorado is "very much in doubt."

The Colorado Repeal League and the Women's Organization for National Prohibition Reform predict confidently that this State will vote at least three to one to strike the eighteenth amendment from the Constitution.

The Rev. R. D. Dexheimer, head of the Antisaloon League in Colorado, concedes that Denver, Pueblo and Trinidad will return majorities for repeal.

Minnesota Drys Hope.

Minneapolis, Sept. 9 (AP).—Prohibition sentiment in Minnesota will be assayed on the electors' scale of ballots Tuesday. An estimated 700,000 persons, about 300,000 less than voted in the last Presidential election, are expected to voice their views.

The drys, hopeful, have summoned Andrew J. Volstead, author of the prohibition law, from his law office in Granite Falls to aid them.

Repealists, confident, have predicted through Allen V. Junkin, secretary of the Minnesota Association Against the Eighteenth Amendment, that Minnesota would tip the scales in their favor by a margin of 2 or 3 to 1.

R. N. Holsaple, organization chairman of the consolidated drys, has proclaimed if a heavy vote is polled Minnesota will reject ratification.

Governor Hands Off.

Gov. Floyd B. Olson, self-avowed repealist, has refused to advocate ratification, claiming that is a matter for voters to decide. He has predicted this State would favor repeal and has intimated if 36 States reject prohibition, he would call a special session of the Legislature to abolish a State law forbidding sale, transportation or possession of any beverage containing more than 3.2 per cent alcohol by volume.

New Mexico Votes Sept. 19.

Santa Fe, N. Mex., Sept. 9.—New Mexico is all set for the return of liquor, in the event voters of the State approve a change in their constitution at an election September 19 and the eighteenth amendment is taken out of the Federal organic law.

The Lane liquor bill, passed by the last legislature, goes into effect at once if article 23—the prohibitory article of the State constitution—is repealed.

In that event, under the Lane law each town of 10,000 or more population may vote on local option if a petition be signed by voters equal in number to 10 per cent of the vote for governor at the last previous election. There are but three such towns, Albuquerque, Santa Fe and Roswell.

Junta Accepts Plan Of New President

Continued from Page 1.

a declaration by the officers that they did not recognize the present government.

Maj. Alfredo Boffil, deposed police chief, stated the stand of the officers in these words: "We are unanimous in the decision not to return to our posts until the commission and Batista are ousted."

While 10 United States naval vessels either were anchored in Cuban waters or nearing the coastline, reports reached the capital that tension remained high in the interior.

American officials of the manganese mines at Cristo, in Oriente Province, expressed concern over the labor situation there. Guantanamo, also in Oriente Province, was reported relatively quiet, after an attempted prison break last night, in which guards killed two and wounded two others.

The battleship Mississippi hove into view northeast of the capital late today. An announcement at the American Embassy said before the ship was sighted that it would not enter Havana Harbor.

Officer Attempts Suicide.

Santiago, Cuba, Sept. 9 (AP). Capt. J. O. Marron, an officer in the deposed Machado regime, tried to kill himself today when he was arrested in the town of Baracoa. He was gravely wounded by a revolver bullet and was brought to a hospital here.

Inflation Urged By Pat Harrison

Mississippi Senator Leaves for Capital to Help Farmers.

Jackson, Miss., Sept. 9 (U.P.).—Senator Pat Harrison left for Washington tonight to "dedicate my services and whatever influence I might have with the President and others in high command to apply some measure of rational inflation now."

He said he hopes, by means of inflation, to give increased prices to the farmers before they have sold their products.

"In my opinion," the senator said, "some degree of rational inflation must be applied immediately."

He defined "rational inflation" as "sensible inflation" and mentioned three forms considered by the administration—open trading in Government securities, issuance of more currency adequately secured, reduction of the gold content of the dollar.

He said:

"If commodity prices are to be increased through inflation, I want to see the cotton producer get that increase. It will mean millions of dollars for the South if we can get results immediately."

Fan-Dancer Fish Adds To Chicago Exhibits

Chicago, Sept. 9 (AP).—Fan dancing has become somewhat of an institution in Chicago this summer, so the Field Museum of Natural History rose to the occasion.

It placed on exhibition today a specimen of the Sargassum fish, pointing out that the creature describes with its queer-shaped fins virtually the same motions as a fan dancer.

Lerroux Takes Helm in Spain; Seeks Cabinet

Conservative Says He Will Lean as Far Left as Possible.

Madrid, Sept. 9 (AP).—President Niceto Alcala Zamora today called upon Alejandro Lerroux, leader of the Conservative Republicans and former foreign minister, to form a new cabinet.

Lerroux accepted, and set about the task of replacing the fallen government of Premier Manuel Azana. He told the president he would sacrifice his belief that Congress should be dissolved immediately, because "I believe it is in the best interests of the country."

Zamora had urged that Congress not be dissolved until legislation is completed. He has insisted on formation of a Republican coalition cabinet without inclusion of Socialists.

Coalition Cabinet.

"I will attempt to form a cabinet of widest Republican coalition and as left as possible," Lerroux said.

Azana, after conferring with Zamora, said:

"The president feels there should be a concord between Republican parties and that a change of political policy is necessary.

The Azana government collapsed under reverses in a recent election and the disintegration of parties supporting it.

There were differences within the cabinet concerning terms of a trade treaty with Uruguay.

Wary of Congress.

Lerroux said he would begin early tomorrow to form his cabinet, expecting to complete it Sunday.

He said he was willing to work with the present congress but in event he had any trouble the president would have to dissolve it or he would resign.

Last Rites Held For Bradechamp

Chillum Resident Expires After Long Illness.

Funeral services for Robert Bradechamp, 53, who died Thursday after an illnes of six months, were held yesterday at the Hyattsville M. E. Church, with the Rev. George G. Oliver, pastor, in charge. Interment was in Evergreen Cemetery, at Bladensburg.

Mr. Bradechamp died at the home of his sister, Mrs. Mamie Seek. He was a resident of the Chillum neighborhood.

Besides Mrs. Seek, he is survived by two other sisters, Mrs. Nora Johnson and Mrs. Joseph Swingle, of Queen Chapel road, Chillum, and Mrs. Lillie Rodgers, of Travilah, Md., and two brothers, Henry Bradechamp, of Washington, and Andrew Bradechamp, of Chillum.

Lockwood Rites At Home of Son

Funeral services for Mrs. Harriet I. Lockwood, of Sligo Park Hills, Md., will be held at 10 a. m. tomorrow at the home of her son, David D. Harger, 19 Sunnyside road, Silver Spring. Interment will be held privately at Arlington National Cemetery.

Born in Des Moines, Iowa, Mrs. Lockwood was 71 years old. She was the widow of Sergt. Maj. Charles A. Lockwood, of the Marine Corps.

For the last three years she has been a resident of Montgomery County, having come here from Haiti, where her husband had been stationed. She belonged to Federal Chapter No. 38 of the Eastern Star. She is survived by her son.

Coroner Probing Royster's Death

Funeral services for J. Steuart Royster, 47, president of Royster Products Co., who was found dead Friday in his bathroom at 808 Twenty-fourth street northwest, will be held today in Richmond.

Meanwhile the coroner here is still continuing investigating the cause of his death. Contents of his stomach were sent to the District chemist for analysis.

Deputy Coroner C. J. Murphy intimated that the man's death may have been caused by contaminated food.

Cuban Rebels Seek Escape From U. S. "Guardianship"

Junta Regime Is Planning to Eliminate Platt Amendment.

(Copyright, 1933, by the United Press.)

Havana, Cuba, Sept. 9.—Elimination from the Cuban Constitution of the Platt amendment giving the United States the right of intervention is one of the ambitions of the new revolutionary government.

The revolution has grown into a "second war of independence for Cuba."

Leaders described it as a people's revolt designed to throw off the shackles of interference from outside influence as well as the heavy burden of governmental dictatorship imposed under the Machado administration.

Faith in Roosevelt.

"This is a movement definitely consecrated to our independence and sovereignty," explained Sergio Carbo, a member of the Citizens' Committee of Five. "We still place our faith in President Roosevelt and his New Deal and his expressed policy of acting as a 'good neighbor.' We feel this applies to Cuba and its future."

Carbo admitted that the committee had not yet discussed the Platt amendment formally, but reiterated that the revolutionary regime was fighting for the nation's complete independence, to be allowed to run its affairs as the people of this island see fit, regardless of the opinion of others.

Text of Amendment.

The Platt amendment says in part:

"The Cuban government consents that the United States may exercise the right to intervene for the preservation of Cuban independence and to maintain a government capable of protecting life, property and individual liberty, and for discharging the obligations with respect to Cuba imposed by the treaty of peace on the United States, now to be assumed and undertaken by the government of Cuba."

Too Much

$2,000 Left Over After School Stadium Construction.

Money left over.

That will result after completion of the Roosevelt High School Stadium, Engineer Commissioner John C. Gotwals said yesterday.

The stadium, built with unemployed workers, will seat 1,500. When completed there will be $2,000 left over from $35,000 set aside for the project. All of the money went for materials, the workers being paid with relief funds.

Capt. Koenig, German Naval Hero, Expires

Commanded Submarine That Crossed Ocean During War.

Gnadau, Germany, Sept. 9 (AP). Capt. Paul Koenig, commander of the German supersubmarine Deutschland, which crossed the Atlantic to Baltimore in 1916, died today at the age of 66.

Capt. Paul Koenig pushed the Deutschland across the Atlantic, past enemy cruisers and destroyers and up the Patapsco River.

At Baltimore he tied up for a month, unloaded dyes and chemicals and for the return journey loaded several hundred tons of rubber and nickel.

At the German Consulate in Baltimore he faced reporters, smiled blandly, and disclaimed doing anything great.

"Es war nichts," he said. "It was nothing, we ran on the surface much of the time, but ducked out of sight when allied ships appeared."

So one day the Deutschland slipped down the Patapsco, safe out past the Capes and home to Bremen.

Judge Morrisey Dies in Nebraska

Influenza Fatal to Former Comptroller Attorney.

Andrew A. Morrisey, 62, recently an attorney for the Comptroller of the Currency, died Friday night in Lincoln, Neb., from bronchial influenza.

Coming here last May to serve banks under conservatorship, Judge Morrisey became ill in August and returned to Nebraska.

Born in New York, he went to Chatron, Nebr., as a boy. While a young man he worked in a law office in Omaha and became Chief Justice of the Nebraska Supreme Court. He taught in the Northwestern University Law School through several summer sessions. In 1927 he went into partnership with Arthur Mullen, a Washington attorney, and they practiced in Omaha until last January.

Judge Morrisey was unmarried. Four brothers and a sister survive him.

Texas Guinan Will Join Angelus Temple Tonight

Hollywood, Calif., Sept. 9 (AP). Texas Guinan said today she is going to Angelus Temple tomorrow night, hit the "sawdust trail" and become an adherent of Aimee Semple McPherson Hutton's Four Square Gospel.

Rheba Crawford Spivalo, State director of welfare, who is filling the pulpit in the absence of Mrs. McPherson Hutton, said the night club hostess will be "more than welcome."

"Billy" Sunday Speeds To Son Injured by Fall

San Francisco, Sept. 9 (AP).—William (Billy) Sunday, evangelist, arrived here today to be with his son. George M. Sunday, who is in a hospital with severe injuries after a 75-foot plunge from the window of his apartment Thursday night. The evangelist canceled a Portland (Oreg.) revival meeting.

George Sunday's wife, the former Mauryne Reichard, of Hollywood, said his fall occurred after a violent scene in their apartment.

Evaporated Milk Plants Put New Code in Effect

(Associated Press.)

A marketing agreement for the National Evaporated Milk Industry went into effect last night after receiving the signature of Secretary Wallace.

Previously, it had been signed by a majority of manufacturers who operate 161 evaporating plants in 25 States.

Roosevelt Program 'Difficult,' Says Oldest Congress Member

Representative Pou Enjoys Association With "Dictator."

(Associated Press.)

Representative Edward W. Pou, dean of the House, looking back down 70 years of life yesterday—33 of them spent in the Congress—said the program of the "benign dictator," President Roosevelt, was "more difficult" to put through the House than that of the previous Democratic President, Woodrow Wilson.

Pou, North Carolina Democrat and chairman of the powerful Rules Committee, sat with his coat off, feet encased in soft carpet slippers, tipped back in his swivel chair as he tallied off the events of his 33 years service in the House. Heaped on his desk were flowers, letters and telegrams wishing him well on his seventieth birthday.

"I put through Wilson's program in the war days," Pou said, "but it was not as difficult as putting through Roosevelt's program in the last session.

"The proudest work I have done in 33 years," said Pou, after reflection, "was paving the way for Mr. Roosevelt's legislative program. What he has done for us has fully justified the power the various acts gave him.

"I referred to the President in the last session as a 'benign dictator' and I think he has justified that description. I think he is using every faculty of heart and brain in the interest of the American people."

Underwood & Underwood.
REP. EDWARD W. POU.

Judge Kenyon Dies in Maine; Ill for 6 Weeks

Former Senator From Iowa and Jurist Victim of Heart Attack.

Sebasco Estates, Me., Sept. 9 (AP). Judge William S. Kenyon, of Fort Dodge, Iowa, who resigned from the U. S. Senate to accept appointment to the Federal bench and later turned down a post in the Cabinet and consideration as a Presidential candidate to remain a jurist, died today at his summer lodge here after a six-week illness.

The 64-year-old judge apparently was recovering from a heart attack and had rallied from a relapse so that physicians saw "no cause for alarm." [illegible] invalid wife was the only member of the family wi[illegible] h[illegible].

Judge Kenyon first was elected to the Senate to fill an unexpired term in 1911, and was returned twice by the Iowa voters. In 1922 he resigned to accept appointment by President Harding to the Circuit Court of Appeals of the Eighth District.

The post of Secretary of the Navy was proffered him by President Coolidge, but he declined. Liberal Republicans later tried to get Kenyon to enter the Republican free-for-all, but he declined because of his wife's health.

He admitted in both instances he preferred the bench.

In the Senate he was a champion of union labor and was chairman of the first farm bloc, which forced enactment of a group of measures aimed to aid agriculture in 1921.

Friends Here Mourn.

Judge William S. Kenyon was coauthor of the Kenyon law abolishing the red light district of the District, and of the Webb-Kenyon law giving Federal protection to prohibition States against the importation of liquor.

He also was a member of President Hoover's Crime Commission, which made an exhaustive study of prohibition, and was one of the two members who declared for the continuance of present prohibition legislation without modification.

Word of the death of Judge Kenyon came as a shock to his many friends and acquaintances in Washington. Attorney General Homer S. Cummings issued the following statement:

"The sudden and unexpected death of Judge William S. Kenyon, of the Circuit Court of Appeals of the Eighth Circuit, has removed from public life one of our most distinguished and outstanding characters.

"As United States senator, as circuit judge, and in all the relationships of life he met every obligation of high-minded citizenship. My acquaintance with him is of many years standing, and I feel his death as a personal loss."

Rail Accident Victim Identified by Family

Westminster, Md., Sept. 9 (Spl.). The body of a boy found dead on the Baltimore & Ohio Railroad tracks near Woodbine early Thursday morning, has been identified as that of Lester Myers, 16, of Hanover, Pa.

Myers was en route to his home after a month's hitch-hiking trip through the West, members of his family told authorities. It was thought that the youth had hopped a freight train somewhere between Chicago and Baltimore and fallen under the wheels as the train was approaching here.

Flower Show Dates Set in Hyattsville

Friday and Saturday evenings, October 6 and 7, have been set for the annual fall flower show of the Hyattsville Horticultural Society in the parish hall of Pinkney Memorial Episcopal Church.

The exhibition committee is planning more classes than usual. L. L. Powers is chairman of the committee, the other members being Miss Isabel Freeland and I. N. Goodwin.

German Secret Arming Fought By War Allies

Common Front Adopted as Opening of World Conference Nears.

Paris, Sept. 9 (U.P.).—A common front to prevent Hitlerized Germany from rearming was disclosed today in discussions preparatory to reopening of the World Arms Conference.

France, Great Britain and Italy were declared by French sources to have reached an accord in principle whereby they recognize the necessity of arms control. Each government was understood to be convinced that Germany is arming secretly, and the French believe united pressure can be brought on the Germans at the conference.

The French expect the three-power insistence on arms control will have the moral support of Norman H. Davis, chief United States delegate to the conference. If necessary, France will submit to Davis a carefully prepared secret dossier showing the extent to which Germany is arming.

The British have prepared extensive documents on the same subject.

Price-Fixing Battle Is Awaited by NRA

Continued from Page 1.

tion of the recovery law and the announced joint interpretation by Johnson and Donald R. Richberg, NRA general counsel.

"The sole function of the Government is political," the committee said. "Political socialization of industry was not authorized by the recovery act."

Representatives of Alabama operators had told the NRA they would go to court or close down their mines rather than accept a code not to their liking.

Taplin Protests Tactics.

Frank E. Taplin, Cleveland, president of the Pittsburgh Terminal Coal Co., took a different view of the situation, and told Gen. Johnson the recalcitrant operators were "playing him for a sucker." Taplin had been equally blunt to the Alabama men in public hearings on the coal code recently. At that time he declared he would rather deal with John L. Lewis, United Mine Workers head, than with mine operators whose agreements could not be depended on 24 hours.

Other operators were framing objections to the proposed code and subcommittees were at work with union officials on labor contracts.

Gen. Johnson, as had been expected, postponed from 2:30 p. m. tomorrow to the same hour on Tuesday public hearing on the code.

The National Labor Board, of which Senator Robert Wagner (Democrat), New York, is chairman, was trying to settle the New Jersey silk strike and Cleveland street car dispute.

Former Slave Dies; Woman Ill 16 Years

Winchester Hospital's Oldest Patient Expires.

Winchester, Va., Sept. 9 (Spl.). After 16 years in Winchester Memorial Hospital, a new record time spent there by a patient, Phillippa Newman, 85, colored woman born in slavery, died last night.

For years the nurse in the home of the late Mrs. Daniel B. Conrad here, Phillippa suffered arthritis 16 years ago. Unable to make a living, she was removed to the hospital and there provided for through the generosity of Mrs. Henry H. Little, of Norfolk, and Mrs. A. C. Carson, of Riverton, daughters of Mrs. Conrad.

Shoe Men Seek Merit Clause For Own Code

Fight Expected at Hearing Tuesday on Bar by Johnson.

(Associated Press.)

Fresh conflict between industry and the Recovery Administration over the merit clause, already in the automobile code, was forecast last night as shoe manufacturers prepared to strive for its retention in a charter for their industry.

Hugh S. Johnson said earlier in the week this clause would be excluded from all future codes. The merit clause provides that workers may be hired, promoted, discharged or retained regardless of union affiliation.

Deputy Administrator C. C. Williams, who will preside at the public hearng on the shoe code, opening Tuesday, said yesterday the manufacturers would be requested to withdraw the provision voluntarily, but the employers said the request would be declined.

Poultry Code Ready.

Narragansett, R. I., Sept. 9 (AP). The Northeastern Poultry Council today prepared a new national code for the poultry industry, to be submitted at Washington within two weeks.

The council has members in the six New England States, also New York, New Jersey, Delaware, Pennsylvania, Maryland, Virginia and West Virginia.

Eagle Use Limited.

The "Blue Eagle" will not spread its wings on tin cans and other individual containers in which food products are sold at retail if the advice of the Farm Adjustment Administration is followed.

Not that the Farm Administration doesn't believe whole heartedly in the recovery emblem and wants to encourage the NRA drive, but it figures that it would cost millions of dollars yearly to stamp it on all retail packages, and consumers already are complaining of the rising price of foodstuffs.

The administration feels, however, that the eagle has its place where foodstuffs are concerned and that it is on the outside of shipping containers—provided, of course, the shipper has a right to use the insignia.

Grain Brokers File Code.

A code of competition for the Nation's grain exchanges was submitted formally yesterday to the Agricultural Adjustment Administration with an application for a public hearing as soon as possible.

The agreement, details of which previously had been made public in Chicago, provided for a sliding minimum percentage scale for margins on futures contracts, continuance of existing limitations on daily fluctuations, and making removal of the limits subject to approval of the Secretary of Agriculture.

Tobacco Men To Cut Crop

Rush to Sign Contracts Presages Reopening of Markets.

Raleigh, N. C., Sept. 9 (AP).—Producers of the bulk of the Nation's cigarette tobacco moved quickly today to share in the agrarian New Deal and to expedite the resumption of auction sales on the Carolina markets.

As soon as contracts to reduce the 1934-35 flue-cured acreage poured in from Washington this morning, growers at all the large tobacco centers of the two Carolinas hastened to sign the acreage reduction-price raising plan to bring about a parity price estimated at $17.50 per hundredweight.

The reduction campaign proceeded at a more leisurely pace in Georgia, where the auction season has already closed, and in Virginia, where the auction sales do not begin until later in the year.

South Carolina and eastern North Carolina markets, closed last Monday, may be opened again next week.

At Greenville farmers were standing in line all day to sign. Reports from virtually all the markets said the eagerness of the growers to participate would make possible an early resumption of sales.

SPECIAL NOTICES

I WILL not be responsible for debts contracted by any other than myself. John Martin, 115 2d st. ne.

WANT TO HAUL FULL OR PART LOAD to or from N. Y., Richmond, Boston, Pittsburgh and all way points; special rates. NAT'L DELIVERY ASSN., INC., 1317 N. Y. ave.; NA. 1460. Local moving also.

I WILL NOT BE RESPONSIBLE FOR ANY debts contracted by anyone other than myself. FRANK C. TRACY.

PRIVATE SECRETARIES
Earn real money—are in demand
New Fall Classes NOW Starting. Courses 2-9 mos. Gregg and Boyd shorthand. Secretarial and Jr. Accountancy subjects. Position guaranteed graduates. Inquire now.
BOYD BUSINESS UNIVERSITY
1333 F St. N.W. Nat. 2340

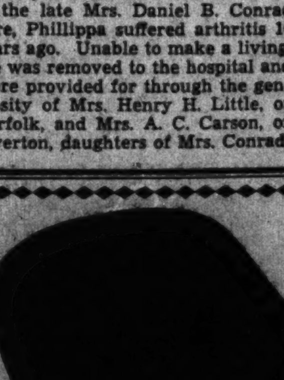

THIS WEEK ONLY
Sept. 11th-16th
Regular $1.50 Chair P[illegible]
for $1.00
(Subject to Prior Sal
Good sponge rubber; comfortable; cool. Just t[illegible] pad for the executive or secretary.
E. M. Bryan Company, Inc.
Met. 0252, Branch 3 813 13th St. N.W.

U.S. Will Limit Cotton Acres To 25,000,000

President Approves Plan to Reduce Crop Next Year.

(Associated Press.)

A cotton reduction program intended to limit the 1934 crop to 25,000,000 acres is planned by the Farm Adjustment Administration with the approval of President Roosevelt.

This would make next year's acreage 5,000,000 less than this year's and 15,000,000 under the nominal planting.

Outlines of the plan were announced yesterday by Secretary Wallace, but details will not be made public until early this week.

The plan contemplates a combination of rental payments to farmers and a form of the domestic allotment proposal.

Henry Morgenthau, jr., governor of the Farm Credit Administration, announced that all farmers who have pledged cotton as collateral for seed and crop production loans prior to this year's crop will be notified to sell their collateral cotton at once in liquidation of the loans that are past due.

For every bale of cotton so sold, a bale of long futures will be bought, as authorized by the Agricultural Adjustment act. The long futures contracts will provide the Secretary of Agriculture with cotton for carrying out the acreage reduction program, but the transactions will result in no net sales or purchases, Morgenthau said.

Sale of the cotton also will place approximately $36,000,000 in a revolving fund for creating 12 production credit corporations, one to be located in each Federal land bank district. Approximately 588,000 bales of cotton are involved.

Strikers Hit Ring Promoter

William F. Carey, Former "Garden" President, Attacked.

Pottsville, Pa., Sept. 9 (AP).—William F. Carey, former president of Madison Square Garden Corporation, today was in the thick of action such as his years as a premier fight promoter never produced.

Stones, hurled by picketing miners, clanged against the automobile which gave him a ringside seat in the trouble zone of a stripping operation of the Philadelphia and Reading Coal & Iron Co.

One struck him a glancing blow on the shoulder but he escaped unhurt. The windshield and glass of the machine, driven by William E. Conroy, were broken and the car battered.

State policemen conveying the Carey-Conroy car arrested two men, who were subsequently released with a reprimand after Carey declined to prosecute them.

Textile Walkout Set for Monday

Dyers, Cloth Printers Call 4,000 Out.

New York, Sept. 9 (AP).—The Dyers and Cloth Printers Union tonight called a strike affecting approximately 4,000 workers. The walkout was ordered for Monday morning. The strike followed upon a report from Paterson, N. J., that 7,000 workers there also had scheduled a walk-out for Monday.

Both strikes, union officials said, were ordered to force action on an NRA code for the industry and to obtain a uniform wage scale.

Maryland Seeks Custody of Hart

Official Claim on Chicago Prisoner Submitted.

Chicago, Sept. 9 (AP).—J. Bernard Wells, assistant district attorney at Baltimore, asked State's Attorney Thomas J. Courtney today to grant him custody of Jack Hart, notorious escaped convict.

Wells said Maryland had a strong claim on the prisoner, who twice broke from the Maryland Penitentiary and has a life term to finish there for murder. Under the name of George ("Red") Kelly, he was arrested a week ago in Cicero after a shooting brawl, and yesterday was held to the Cook County grand jury in $90,000 bonds on three charges of assault to kill.

Courtney said he will announce his decision Monday as to dropping prosecution of Hart here.

"Whoopee" Socks Back In Fallsington School

Morrisville, Pa., Sept. 9 (U.P.).—An order of the Fallsington Township School Board which suspended three 12-year-old girls from classes for wearing ankle-high "whoopee" socks has been lifted for two weeks by J. Harry Hoffman, superintendent of Bucks County schools.

This was announced tonight after a secret session of the school board and Hoffman. Although Hoffman indicated he would rather see the seventh grade school girls wear longer stockings, he said they could return to their classes Monday with the "whoopee" socks, if they chose.

Lumberman Killed, Widow Shot in Texas

Beaumont, Tex., Sept. 9 (AP).—Hubert B. Oxford, 48, lumberman, was shot to death today at Caplen, a beach resort, and Mrs. Seawillow Keith, 50, widow of a former Beaumont druggist, was wounded critically. Billy Walker, soft drink manufacturer, was arrested for questioning.

Secretary of Interior "Pays Off" on Paving Job

Post Staff Photos.

Secretary of Interior Ickes (center) hands out envelopes at the first "pay off" on the upper Sixteenth street paving job—one of the first started under the $3,300,000,000 public works program.

Public Works Employes Paid Off by Ickes

First Pay Roll Distributed Here Under U. S. Program.

Secretary of Interior Ickes essayed the role of paymaster yesterday, the occasion being the first "pay off" on the upper Sixteenth street paving job, one of the first started under the $3,300,000,000 public works program.

In a brief address prior to handing out the envelopes, Secretary Ickes pointed out that the "pay off" scene was being duplicated in all parts of the country with public works funds.

Stanley Pendleton, 1211 Kearney street northeast, headed the line of workers, and received the first envelope.

The money paid out was from the $400,000,000 allotment of the public works funds made for roads throughout the Nation.

Before Secretary Ickes went to the "pay-off" scene at Sixteenth and Lamont streets northwest yesterday, he announced the allotment of $70,000 to Howard University for a chemistry building.

3 Ministers Resign; 4 Named in Ecuador

Quito, Ecuador, Sept. 9 (AP).—The President of Ecuador today accepted resignations from ministers of the interior and public works, and a representation from the finance minister considered equivalent to resignation.

A decree was published naming Henry Gallegos Anda to ministry of the interior, Alberto Moncayo Andrade, public works, Manuel Stacey, finance, and Gen. Luis Jaramillo, minister of war.

Jail Leniency Refused Bailey

Federal Judge E. S. Vaught Says Harsh Treatment Is Outlaw's Due.

Oklahoma City, Sept. 9 (AP).—Federal Judge Edgar S. Vaught refused today to interfere with the manner in which Federal and county authorities are holding Harvey Bailey, Southwestern desperado, as he awaits trial for the Charles F. Urschel kidnaping.

Bailey, through his attorneys, alleged cruel treatment in his county jail cell. He asserted he was chained, hand and foot, with steel bars separating his legs, which made it impossible for him to stand erect and difficult for him to eat.

"I hear that Mr. Bailey got a gun and broke jail last Monday," Judge Vaught commented. "I regard Mr. Bailey as a very dangerous man. I don't think he would hesitate a minute to murder a man to obtain his objective. Even if he doesn't get to take all the physical exercise he would like, the court is giving him a speedy trial."

Trial is set for September 18.

Bailey escaped from jail at Dallas, Tex., last Monday, was recaptured at Ardmore, Okla., and brought here.

Foundry Firm President Held on Arson Charge

Anniston, Ala., Sept. 9 (AP).—J. M. Eastham, owner of the Eastham Foundry Co., was arrested tonight on a charge of arson in connection with the burning of his $30,000 home here a year ago.

Eastham was released on $3,000 bond to await trial. He was indicted Thursday.

Rat Attacks Woman As Broom Misses Mark

Kansas City, Mo., Sept. 9 (U.P.).—Mrs. Agnes Stevens, 30, was in a hospital tonight because she swung a broom at a rat and missed. The rat evaded the broom and a simultaneous lunge from the cat it was fighting and bit Mrs. Stevens on the wrist. Then it escaped.

Physicians diagnosed Mrs. Stevens' ailment as "rat-bite fever," the second such case to be reported here in five years.

No Murder?

Young Cuban Just Couldn't Get Around to Kill Ludao.

New York, Sept. 9 (U.P.).—Youthful Alfonso Casas paced the deck of the liner Morro Castle today, gazing wistfully at the backs of departing passengers and mildly muttering his regret that he failed in his intention of committing murder while the big ship steamed northward from Havana.

"I failed," he said sadly, "I was after that butcher, Ludao, the man who killed hundreds in Cuba."

Casas had stowed away, was discovered Thursday, placed in the brig, but later given freedom of the ship.

Ship officers kept Casa aboard to take him back to Havana this afternoon. He did not, they said, have any weapon.

Navy Accused Of Unlawful Ship Award

Machinist Union Leader Protests Contract to Bethlehem.

Charging unlawful award of a cruiser construction contract to the Bethlehem Shipbuilding Co., N. P. Alifas, president of District 44, International Association of Machinists, yesterday called on Comptroller General McCarl to investigate and withhold payments, if necessary.

Alifas argued that the act of February 13, 1929, authorizing construction of 15 cruisers, required that the first and each succeeding alternate cruiser must be built in a navy yard. Cruiser CA 40 is the ninth vessel upon which work is undertaken, and under the law must go to a navy yard, the labor official held. He said it was awarded to the Bethlehem Shipbuilding Co. instead.

Alifas said the New York Navy Yard has been a strong contender for the "CA 40" contract and has ample facilities to construct the ship. He pointed out that additional navy yard construction work is necessary to safeguard the jobs of Navy machinists.

"During the last two weeks, about 800 men were discharged at the Norfolk Navy Yard, 700 at the Philadelphia Navy Yard, and previously, even heavier discharges took place at the Boston yard," he said. "The New York yard employes are still furloughed in excess of the shorter work week provided by the recent departmental order establishing an average 40-hour work week with an average of 44 hours' pay."

He suggested that the Public Works Administration could help by allotting $12,000,000 to the Navy Department for the modernization of the New York, the Texas and the Oklahoma.

Five Mountain Streams Overflow in Colorado

Denver, Colo., Sept. 9 (U.P.).—Five mountain streams near Denver, fed by torrential rains, went on a rampage tonight, sending flood waters over highways and through the streets of one town. One house was swept away, but no deaths were reported.

Navy Speeded In Purchase Of Equipment

Public Works Fund Drawn on for $1,067,403 During Week.

The monumental program for renewing fighting equipment of the Navy got the "full speed ahead" order yesterday.

Funds allotted by the Public Works Administration were drawn upon during the week, it was announced, to provide more than $1,067,403 worth of ordnance, motor trucks and miscellaneous equipment.

Of the amount, $366,000 is to be spent at the Washington Navy Yard's gun factory for projectile fuses alone.

Meanwhile, preliminary work for the construction of cruisers and destroyers was so speeded that it was necessary to hire 72 additional workmen at three shipyards.

Quarantine Station Planned.

Among new buildings authorized yesterday was a quarantine station to be built at Baltimore at a cost of $45,000.

Funds totaling $13,610,000 obtained from the Public Works Administration were being expended as fast as possible to provide equipment and improvements at naval shore stations.

Navy Yards were directed to proceed with all possible dispatch to complete $3,000,000 projects, preliminary work being completed and instructions being sent out prior to actual allocation of funds.

Projects aggregating $2,000,000 were advertised, in addition to the $2,000,000 advertised during the previous week.

Treasury Fund Available.

The Treasury also made available $2,250,000 allocated to complete to Philadelphia Naval Hospital.

On Tuesday work incidental to the expenditure of $856,985 for repairing storm damage in Washington and other bases will be begun.

Four Justice Chiefs Involved in Change

(Associated Press.)

J. Edgar Hoover, director of the investigation division of the Department of Justice, yesterday announced changes in personnel of four field offices.

Thomas D. Quinn, chief of the Birmingham, Ala., office, was transferred to Washington headquarters and will be succeeded by W. A. Rorer, of the San Francisco office.

Reed E. Vetterli, chief of the Kansas City office, was sent to head the San Francisco office, and E. C. Conroy, chief of the Charlotte, N. C., office, was ordered to Kansas City. Dwight Brantley was named to head the Charlotte office.

Scarritt Expedition Going Back to Jungles

New York, Sept. 9 (AP).—The Scarritt expedition studying prehistoric South American life, sailed today to resume field work in Patagonia.

Dr. George Gaylord Simpson, of the American Natural History Museum, is head of the expedition, financed by H. S. Scarritt, of New York.

Oil Code Heads Name Groups To Speed Work

White House Conference to Discuss Petroleum Problems.

(Associated Press.)

To insure prompt action on problems of the petroleum industry, the governing board yesterday set up nine subcommittees of the National Planning and Coordination Committee which is in command of the oil trade code.

Meanwhile, attention centered on the White House where tomorrow President Roosevelt will talk with Secretary Ickes, his oil administrator; Hugh S. Johnson, and other aids the adaptation of oil to the recovery campaign, and its price control issue.

Chairman Named.

Amos L. Beaty, general counsel of the Phillips Petroleum Co., New York, was named chairman of the adjustment and interpretation subcommittee.

C. E. Arnott, president of the Socony-Vacuum Co., New York, was named chairman of the marketing subcommittee.

Wirt Franklin, of Tulsa, Okla., was designated chairman of the subcommittee on production.

To take immediate supervision over the refinery branch, Howard Bennette, of Tulsa, president of the Western Refiners Association, was made chariman of that subcommittee. Ralph Zook, of Bradford, Pa., of the Pennsylvania Grade Crude Oil Association, will head the accounting committee.

Sinclair Named.

Axtell J. Byles, president of the American Petroleum Institute, of New York, was appointed chairman of the statistics subcommittee.

Labor, W. T. Holliday, president of the Standard Oil Co. of Ohio; transportation, E. B. Reeser, president of the Barnsdall Oil Co., Tulsa. finance, H. M. Dawes, president of the Pure Oil Co., Chicago.

Harry F. Sinclair, chairman of the Consolidated Oil Co., was made a member of the finance group, and many other oil industry figures not members of the national committee were appointed to subcommittee places.

Leigh Naval Adviser To Arms Delegation

(Associated Press.)

President Roosevelt yesterday designated Rear Admiral Richard H. Leigh as naval adviser to the American delegation to the General Disarmament Conference at Geneva.

Leigh, now chairman of the Navy General Board, will succeed Rear Admiral Arthur J. Hepburn, who has been made commandant of the Philadelphia Navy Yard.

Mississippi Camp Rows Blamed on Communists

Clarksdale, Miss., Sept. 9 (AP).—Authorities today were investigating reports that a Communist organization had been fomenting trouble in Mississippi levee construction camps.

Police Chief T. B. Birdsong said offices had been established here, but that the personnel had left the city after an inquiry was started.

Success With Monkey Tests Hailed by Health Service

Sleeping Plague Now Can Be Studied Better, U. S. Bureau Says.

(Associated Press.)

Glimmering hopes of developing a serum for combating sleeping sickness sprung yesterday from the discovery that monkeys apparently have been inoculated successfully with the disease.

The Public Health Service said seeming success in establishing the disease in monkeys was like starting a fire which, once started, can be kept going. Progress in studying sleeping sickness would be easier and experiments unhindered.

Monkeys at the research laboratories in St. Louis were inoculated with material from the brains of the sleeping sickness victims contained in a salt solution. They developed fever, tremors, lack of muscular coordination and weakness. Nervous systems of three of the monkeys have developed lesions like those of human victims of sleeping sickness.

Establishment of the disease in monkeys was said to open the possibility, though as yet remote, of manufacturing a vaccine or serum for either preventing the disease or aiding in its treatment. It might be made from the blood of diseased monkeys, much as serums for other diseases are made from blood of infected animals.

Processing Tax On Milk Trade Plan of U. S.

Wallace and Davis Say This Levy Would Help Balance Demand.

(Associated Press.)

Secretary Wallace said yesterday a processing tax on milk was being considered as part of a national control plan for the industry and its by products.

Chester C. Davis, Farm Administration director of production, said a complete national plan for milk had been submitted and that apparently a "processing tax" would be practicable.

The Farm Admnistration has worked for weeks on a national production control plan for milk in an effort to adjust supply to demand and raise prices for the product.

Along with the processing tax would go definite control features, which might result in benefit payments to dairymen for the elimination of cull cows.

Davis said many details remain to be decided. He explained that a processing tax of 1 cent a pound on butter fat would raise the quart price of fluid milk only about one-twentieth.

Wallace said considerable thought is being given by the department to the possibility of making milk a public utility, but he indicated this would not be a part of the national control plan under consideration.

Nations Promise To Aid Wheat Plan

London Meeting Delegate Sees World Cooperation.

(Associated Press.)

Frederick E. Murphy, Minneapolis publisher and United States representative at the London Wheat Conference, said yesterday that the agreement reached for limiting wheat exports "speaks most encouragingly for the future of international cooperation in control of production and marketing."

The statement was issued after Murphy reported to Secretary Wallace on results of the conference.

Murphy paid tribute to the "unusual spirit of cooperation shown by the 22 nations who signed the agreement," and said all of them "were impressed by the necessity of coming to an accord in spite of many conflicting and divergent interests."

Colleges Praise Noncode Rule

But Educators Promise to Push Program of Reemployment.

(Associated Press.)

The NRA ruling that educational institutions are exempt from a code was hailed yesterday by the American Council on Education with a promise that schools and colleges will work the harder for the reemployment program.

Charles R. Mann, director, said the action shows the NRA "respects the necessity for freedom in American education."

President Cloyd Heck Marvin of George Washington University, and chairman of the committee, said "this decision recognizes the freedom of colleges and universities."

Many of the institutions have signed the President's blanket agreement, he pointed out, in expressing confidence that more would now do so.

"A code would have thrown the burden of educating the students from private institutions upon public institutions that are not prepared to handle an increase in enrollment. The recognition of the public service of privately controlled institutions along with publicly controlled institutions is based upon the historic development of our dual educational system."

Islands Report Storm Toll.

Kingston, Jamaica, Sept. 9 (AP). The governor today received a belated report from the commissioner of Turks and Caicos Islands, stating that a survey of the August 30 storm showed 15 killed and 75 houses destroyed.

Sleep Plague Victory Nears For Scientists

Searchers Advance Step With Aid of Monkeys and Woman.

St. Louis, Sept. 9 (AP).—Thanks to a woman pathologist and the involuntary cooperation of monkey victims, science apparently has produced the mysterious "sleeping sickness" in animals and has entered a new phase in the study of the disease.

Today as the 103d victim of the current St. Louis outbreak died, hollow-eyed laboratory workers pursued the elusive filterable virus believed responsible for the epidemic. Investigators are now no longer "shooting in the dark," they say.

The Metropolitan Health Council today was told that indications pointed to success of efforts in producing the disease in monkeys by inoculating them with material from dying encephalistis victims.

Previously it was announced that Dr. Margaret G. Smith, Washington University pathologist, had found "inclusion bodies" in kidneys of victims which apparently contained the virus responsible for the infection.

Case Near Chicago.

Chicago, Sept. 9 (AP).—The Chicago area's first case of sleeping sickness in several weeks was reported today.

Andrew G. Frazer, 40, a druggist of Evanston, Ill., was reported ill with what Dr. Junius G. Gregory, the attending physician, described as an acute form of encephalitis.

Navy Dirigible Macon Set to Cross Country

(Associated Press.)

The Navy Department announced yesterday the dirigible Macon will leave the air station at Lakehurst, N. J., for her permanent base at Sunnyvale, Calif., not later than October 20. The date of the departure and the route to be followed will depend largely upon weather conditions across the continent.

Man Gets 5 to 7 Years For Baby Kidnap Plot

Lillingotn, N. C., Sept. 9 (AP).—Jim Smith, 35, mechanic, was convicted of conspiracy to kidnap Jackie Johnson, 2-year-old daughter of Mr. and Mrs. M. M. Johnson, wealthy Dunn couple, in superior court today. He was sentenced to five to seven years in prison.

Smith's attorney told the jury Smith had been drinking and was not himself at the time.

A NEW CAR FINISH

will make you proud of the auto you plan to drive till better days

WE GIVE YOU MORE FOR

Any Car $17.50 Any Color

Choice of 60 New Colors

RAINBOW AUTO PAINTERS

"Washington's Largest Exclusive Paint Shop"

1445 CHURCH ST. N. W. DEcatur 6222

Open Until 7 P. M. Off 14th Between P and Q Sundays Until 1 P. M.

but only Greyhound offers low fares —plus

EXAMPLES OF ONE-WAY RATES (hundreds of others)

CHICAGO	$14.00
NEW YORK	5.50
PHILADELPHIA	3.50
DETROIT	10.50
WINSTON SALEM	8.50
CHARLESTON, W. VA.	9.25
RICHMOND	3.00
NORFOLK	4.80
FREDERICKSBURG	1.50
CINCINNATI	11.75
WINCHESTER	2.50
ST. LOUIS	16.00
PITTSBURGH	5.50
BALTIMORE	1.00
PETERSBURG	3.25
PORTSMOUTH	4.80

1 Service to more cities and communities than any other transportation company.

2 Finest coaches on the highways — individual reclining chairs, unusual riding comfort.

3 Straight-through service without awkward changes to other lines.

4 Liberal return privileges on round trip tickets—60 days to 6 months. Stopover along the way, if you wish.

5 Special excursion rates good every day, every bus.

6 Convenient terminals right downtown — complete information on travel anywhere.

NEW GREYHOUND BUS DEPOT

1403 New York Ave. N.W.

MEtropolitan 1512

GREYHOUND Lines

NOTE!

Men's DUOFOLD Health UNDERWEAR

Buy Now! Prices on This Nationally Known Underwear Go Up at 6 p. m. Saturday, September 16th

Union Suits

No. 3602 Extra size 3602	Now $2.00 Now $2.35	Will be $3 Will be $3.50
No. 427 Extra size 427	Now $3.25 Now $3.75	Will be $4.00 Will be $4.75
No. 622 Extra size 622	Now $4.00 Now $4.75	Will be $4.50 Will be $5.25
No. 601	Now $4.00	Will be $4.50

2-Piece Shirts and Drawers

No. 3602 Extra size 3602	Now $1.25 ea. Now $1.50 ea.	Will be $1.75 ea. Will be $2.10 ea.
No. 427 Extra size 427	Now $1.75 ea. Now $2.10 ea.	Wil be $2.25 ea. Will be $2.60 ea.
No. 622 Extra size 622	Now $2.25 ea. Now $2.60 ea.	Will be $2.65 ea. Will be $3.10 ea.

Main Floor, The Hecht Co.

THE HECHT CO.

Business Units To Air Ethics Of NRA Trade

Bureaus at Convention Will Also Discuss Securities Act.

The nineteenth annual convention of the Affiliated Better Business Bureaus, Inc., will open tomorrow at the Shoreham Hotel, continuing through Tuesday and Wednesday.

Business ethics as affected by the National industrial recovery act and the Federal securities act will be discussed. Secretary of Commerce Daniel C. Roper will be the guest of honor at the annual banquet Tuesday night.

Francis G. Addison, jr., chairman of the board of the Washington Bureau, hosts to the delegates, and Commissioner Luther H. Reichelderfer will give addresses of welcome tomorrow morning. Other speakers on tomorrow's program are: Edgar Koback, president of the Advertising Federation of America; Dr. W. C. Campbell, chief of the foods and drugs administration of the Department of Agriculture, and Donald Richberg, chief counsel of the National Recovery Administration.

Speakers Tuesday will include W. A. Wood, chief of Postal Classification; B. B. Bain, Federal Trade Commission; Paul V. Keyser, counsel for the Investment Bankers Association of America; K. P. Aldrich, chief post office inspector; Willard M. Kiplinger, William P. Collis, T. M. Overley and Hugh Smith.

Louis Rothschild, director of the Washington Bureau, is head of the program committee. Harry W. Riehl, of St. Louis, is president of the national body, which includes representatives of 51 bureaus throughout the country.

Arizona Town Flooded; Retaining Walls Break

Gilbert, Ariz., Sept. 9 (AP).—Swollen streams in the Superstition Mountains, broke down retaining walls in the Roosevelt conservation district and flooded Gilbert and 10,000 acres of the valley today.

Farm crops and stocks in Gilbert stores were damaged. Gilbert's main street was under two feet of water.

DIED

COLBURN—On Friday, September 8, 1933, at her residence, 4624 Forty-third place northwest, LOUISE H., beloved wife of Lawrence H. Colburn.
Funeral services at the above address on Monday, September 11, at 8:30 a. m., thence to St. Ann's Catholic Church, Tenleytown, D. C., where mass will be offered at 9 a. m. Interment Mount Olivet Cemetery.

DESMOND—On Thursday, September 7, 1933, at her residence, 3533 Holmead place northwest, ANNA E., beloved wife of the late Timothy J. Desmond. She is survived by four children, four sisters and three brothers.
Funeral from the above residence on Monday, September 11, at 8:30 a. m., thence to Sacred Heart Church, where mass will be offered at 9 a. m. for the repose of her soul. Relatives and friends invited. Interment St. Mary's Cemetery, Alexandria, Va. Services by W. W. Chambers Co.

HAMMERSTROM—On Friday, September 8, 1933, at her residence, 1504 Potomac avenue southeast, ELIZABETH H., beloved wife of John Hammerstrom.
Funeral from the W. W. Chambers Co. Southeast branch funeral home, 517 Eleventh street southeast, on Monday, September 11, at 2 p. m. Relatives and friends are invited to attend. Interment at Congressional Cemetery.

FUNERAL DIRECTORS

JAMES T. RYAN
317 PA. AVE. S.E. Atlantic 1700.

J. WILLIAM LEE'S SONS CO.
FUNERAL DIRECTORS
CREMATORIUM
4th st. and Mass. ave. ne. Lincoln 5200

CHAS. S. ZURHORST
301 EAST CAPITOL ST. LINCOLN 0372

Frank Geier's Sons Co.
1113 SEVENTH ST. N W Telephone
Modern Chapel NATIONAL 2473

THOS. S. SERGEON
1011 7TH ST. NW Telephone Natl. 1090

FUNERAL DESIGNS

GUDE BROS. CO., Florists
1212 F STREET National 4276.

GEO. C. SHAFFER 900 14TH ST. NW.
Expressive Floral Emblems. Phone
Moderate prices. Open eve. & Sun. Nat. 0106

FUNERALS
BY
The GREATER Chambers Co.

One of the largest undertakers in the world. Each price is a complete funeral, cars and all.

Plain, neat gray casket and all service included $75

Square, gray cloth, neat, good quality $75

Exceptionally fair grade cloth, any colors $95

Steel vaults, 50-year guarantee $85

Solid metal casket, lead coated; 50-year guarantee $265

Couch Casket—the whole funeral $165

Call

CHAMBERS

3 Chapels, 6 Parlors, 15 Cars—Does the Greatest Volume of Funerals in Washington
Cor. 14th & Chapin NW.

Phone Col. 0432

The Federal Diary

By Morgan Baker

Trademark Applied For.

"NO PROVISION of law passed the Congress in the past 20 years appears more crude and ill-advised than the so-called 'marriage clause' of the economy act," John Arthur Shaw, president of the American Federation of Government Employes, said yesterday following the session of the Federation's Executive Council.

Shaw indicated the fight on the marriage clause would be one of the major items on the program of the convention of the federation, which opens tomorow morning at the Hamilton Hotel.

These members of the council were present yesterday.

John Arthur Shaw, president; Cecil E. Custer, secretary; Clarke J. McLane, treasurer; David R. Glass, C. Grant Frick, Brooklyn; George L. Jeffrey, Frederick Sommer, New York; Miss Esther Penn, Seattle; William D. Eacho, Norfolk; John F. Daniels, Philadelphia, vice presidents.

Mr. Shaw says he is not a candidate for reelection. However, a petition with more than 900 signatures has been filed, requesting that he run. But Shaw says that if he is re-elected, he will not accept.

Sentiment for Daniels.

Claude Babcock is reported a strong candidate. John P. Simpson, another mentioned for the presidency, is said to be willing to withdraw from the race if Babcock will run. There is much sentiment for John F. Daniels, but he has not yet agreed to run.

At 1:30 p. m. yesterday the council adjourned and went to Arlington Cemetery, where a wreath was laid on the Tomb of the Unknown Soldier.

The council will convene again today at 10 a. m.

Shaw holds the marriage clause contravenes the merit system.

"It was based on the assumption the work of the National Government did not justify the existing force, while the fact was, not the force was too large, but its distribution defective," he said. "Some bureaus are undermanned and others overmanned.

"Violent Assumption."

"The clause was based on another violent assumption, that two or more salaries combined must perforce represent a large sum, not taking into consideration the size of the salaries. Hence, where a husband, for instance, might be a messenger and his wife an elevator operator, one had to go, although their combined salaries represented a bare living wage.

"Next is the element of efficiency. Under the clause a married woman is retired to save the job of a single woman, although the former may be far more capable than the latter.

"Application of this legislation is hazardous to the institution of marriage and destructive of family life."

• • • •

Personals.

Mrs. Ruth Baujan, G. A. O., is touring the Middle West.

W. W. Skinner, Food Research, Agriculture, departed yesterday for Chicago to attend the American Chemical Society convention.

Mrs. Frances Sullivan, Farm Industrial Products, Agriculture, is back after a trip to Canada with her husband.

Miss Lottie Barnes, I. C. C., has been called to her home in Nashville because her mother is ill.

W. L. Howlett, I. C. C., and family are at Wrightsville Beach, N. C.

Grover L. Swink, I. C. C., has returned from his father's home in up-state New York.

Miss Lorena Baker (*), Finance Office, War, is back from a trip to Bermuda, on the liner Paris.

Laurence Lyke, Ordnance, Navy, will go to the World's Fair.

Miss Muriel Hurd, A. F. G. E. Office, has resumed work after an illness of four weeks.

• • • •

At Last!

We've oft emitted quite a groan
And suffered—although not alone.
We've all gnawed at contention's bone
When all our ratings were made known.

At last a ray of hope we see,
For Justice no more blind will be.
They've realized Efficiency
Means just that—not Seniority.
By A. Chasanow (*), Navy.

• • • •

D. C. Alford has retired from his position in Division of Registered Mails, Postoffice, after service of more than 26 years.

These six will direct the fall and winter program of the Division of Investigation Athletic Association at Justice: Top, L. J. Rauber, president, and Mrs. J. B. Hewitt, vice president. Below, left to right, Willis Fisher, promoter of activities; Charles A. Sweeny, secretary; R. C. Renneberger, treasurer, and William Miller, manager of bowling team.

Diary Guest Tickets.

IF your name in this column is followed by (*), call in person on the Federal Diary editor the day of publication, except Saturday and Sunday, between 4:30 and 6 p. m. You will receive tickets to Loew's Fox, vaudeville and "Penthouse," with Warner Baxter, or Loew's Palace, "The Masquerader," with Elissa Landi. Persons whose names appear Saturday and Sunday, call for tickets Monday.

• • • •

NAMES of late arrivals at the Federal Diary popularity contest party at Club Michel Thursday night are listed below:

Miss Sadie Slutsky, Patent Office, winner of third prize, had as her guests Joseph Slutsky, her father; Miss Anne Rossner, Ted Neviaser, Jack Coopersmith, Miss Cecelia Evry and Allen Kay.

At Hirst Milhollen's table were Miss Kitty Moore, Albert Griffith, Miss Irene Newman, Miss Anne Snure and Chuck Akre.

Francis O. Panneton, G. A. O., winner of first prize, escorted Miss Julia Gray to the banquet. Later for the dance his guests included Miss Dolly Temple, Richard Bell, Mr. and Mrs. Jean Ross, Miss Ethel Schoenberg and Max Frank.

• • • •

Cycling around the Tidal Basin on these moonlit nights is the recreation of Miss Margaret Ruppert, Miss Margaret Clinton and Miss Annette Burton, all of ordnance, Navy.

• • • •

R. L. Reyman (*), newest grandfather in I. C. C., is able to be about, but he hasn't attempted to button his vest yet. It's a girl.

Bridge League.

The Federal Bridge League will hold its second annual meeting Tuesday night at 8 o'clock at the Federal Clubhouse, 1515 Sixteenth street northwest, to prepare its 1933-34 season.

Plans will be made for matches between the teams-of-four to determine which shall gain the second leg on the National Federation of Federal Employes' Trophy. The first leg was won last spring by Bureau of Standards Phychems, under Harry T. Wensel, league president. Permanent possession of the trophy will follow a team's winning the pennant three times.

Mr. Wensel, Isaac H. York, vice president, and J. Earle Moser, secretary-treasurer, urge attendance of all team captains in last spring's matches. Others interested in forming new teams are invited also.

The following team captains are expected at the session:

G. L. Gable (*), Interior; Dr. John E. Lind, St. Elizabeths; George C. Hill, Bureau of Standards Engineers; Hans Lineweaver, Agriculture; J. Tucker, jr., Standards XYZ's; T. E. Petty, I. C. C., No. E; Rudolph Aukschun, Hydrographers; Rebecca Hynemann, Veterans' Administration, No. 1; Allyn Walters, Commerce Aces; A. C. Caldwell, Geodesy; Isaac York, Treasury Amateurs; B. Pitt, I. C. C. Stats; J. E. Forbes, Aftons; Rush Buckley, G. A. O.; Harry Wensel, Standards Phychems; Frank Garner (*), State-Navy; William Green, Aliens.

• • • •

Several employes at Agriculture and their friends enjoyed a fishing party on Herring Bay. Included in the party were T. L. Swenson (*), and son Don; H. H. Mottern, L. E. Warren and A. G. Sterling.

• • • •

Personnel Shifts.

Personnel shifts, affecting the conference unit of audit review, income tax, Internal Revenue, have been partially completed. Names of those transferred and their new assignments follow:

W. T. Cardwell, chief conferee and ex-officio chief of the conference section; J. W. Hardgrove, associate conferee; W. T. Speer, conferee; C. P. Suman, chief of section A; P. H. Sherwood, chief of section C; F. L. Hudson, chief of section E; O. F. See, conferee; Oliver Kinsel, acting chief of section C.

• • • •

Summer resorts have lost one good customer. R. E. Moore, supervising architects office, Treasury, is improving his attic. He wants to keep the heat out in the summer and the heat in during the winter. Reservations are now being made for week-ends in his attic. Bring your own refreshments.

• • • •

GENE COSTELLO is being congratulated by his colleagues in Converted Insurance, Veterans' Administration, on the talk he made at the Pennsylvania Legion convention. Costello will speak at the National convention in Chicago.

• • • •

Today's Epitaph.

Please stop and sigh for Oscar Penn—
A motorist quite rare;
He tried to turn a corner when
There was no corner there.

DIED

HOYLE—On Saturday, September 9, 1933, at the residence of Mrs. Charles Hoyle, 1829 Twenty-third street northwest, HENRY E., son of the late George and Katherine Amelia Crittenden Hoyle, of St. Louis, Mo., aged eighty-two years. He is survived by one sister, Ella C. Hoyle, of Washington, D. C.
Funeral services private. Interment in Bellefontaine Cemetery, St. Louis, Mo. (St. Louis Post-Dispatch please copy.)

HURDLE—On Friday, September 8, 1933, at her home, Spring Lake Park, Md., FLORIDA HIGGINS, the beloved wife of the late Washington Hurdle, aged ninety-five years.
Funeral from the Colonial funeral home of William Reuben Pumphrey, Rockville, Md., on Monday, September 11, at 2 p. m. Interment Oak Hill Cemetery.

JORGENSEN—On Friday, September 8, 1933, at Oklahoma City General Hospital, Oklahoma City, Okla., ANNA M., beloved wife of the late Capt. J. C. Jorgensen, in her sixty-fifth year.
Funeral from Fort Myer chapel on Tuesday, September 12, at 10:30 a. m. Relatives and friends invited. Interment Arlington Cemetery.

LOCKWOOD—On Saturday, September 9, 1933, at Emergency Hospital, HARRIET I., widow of Sergt. Maj. Charles A. Lockwood, in her seventy-second year.
Body resting at Warner E. Pumphrey's funeral home, 8424 Georgia avenue, Silver Spring, Md., until Sunday at 2 p. m. Services at the home of her son, David D. Harger, 19 Sunnyside road, Sligo Park, Silver Spring, Md., on Monday, September 11, at 10 a. m. Interment strictly private.

McGARRELL—On Friday, September 8, 1933, FRANCES M. McGARRELL (nee Sydnor), mother of the late Frank McGarrell and sister of Mrs. Annie R. Raun.
Funeral from the W. W. Chambers Co. funeral home, 1400 Chapin street northwest, on Monday, September 11, at 2:30 p. m. Relatives and friends are invited. Interment Congressional Cemetery.

PAINTER—On Thursday, September 7, 1933, at her residence, 654 Sixth street northeast, MINNIE L., beloved wife of the late John Wesley Painter and mother of James W., Roland E., Francis M. and the late Archie C. Painter.
Funeral from Riverview Cemetery, Strasburg, Va., on Sunday, September 10, at 2 p. m. Relatives and friends invited to attend.

REYNOLDS—On Thursday, September 7, 1933, at her residence, 1218 G street southeast, CARRIE A., wife of Clarence I. Reynolds and mother of Mrs. Anna M. King, Mrs. Ethel E. Moore, Mrs. Hazel Fitzpatrick, Mr. Harvey Engle, Mrs. Thelma Gorman and Mr. Clarence Reynolds, jr.
Funeral from the above residence on Monday, September 11, at 2:30 p. m. Relatives and friends are invited. Interment at Cedar Hill Cemetery. (Services by W. W. Chambers Co. Southeast branch.)

RISLER—On Friday, September 8, 1933, at Casualty Hospital, HATTIE E., the beloved wife of the late Maurice M. Risler and mother of John S., Leroy C. and Clark J. Risler.
Remains resting at her son's residence, 248 Eighth street northeast. Funeral from the First Methodist Protestant Church, Fourth street, between E and G streets southeast, on Monday, September 11, at 11 a. m. Relatives and friends invited to attend. Interment at Congressional Cemetery.

ROGERS—A special communication of the New Jerusalem Lodge, No. 9, will be held at the Masonic Temple, Thirteenth street and New York avenue northwest, on Monday, September 11, 1933, at 12 o'clock noon, for the purpose of attending the funeral of our late brother, ROBERT C. ROGERS. By order of the master.
JOHN C. SCHUTRUMPF.

SMITH—On Friday, September 8, 1933, at Georgetown University Hospital, WILLIAM ANDREW SMITH, in his seventy-seventh year.
Funeral from the Colonial funeral home of William Reuben Pumphrey, Rockville, Md., on Monday, September 11, at 10 a. m., thence to St. Ann's Catholic Church, Tenleytown, D. C., where requiem mass will be said at 10:30 a. m. Interment St. Mary's Cemetery, Rockville, Md.

WHITMER—On Saturday, September 9, 1933, at George Washington University Hospital, ALICE E., beloved wife of [illegible] Whitmer. [illegible] W. W. Chambers Co. funeral home, 1400 Chapin street [illegible] September 10. Funeral services [illegible] Paul's Cemetery.

A Complete Funeral for $75.00

[illegible]

Deal Funeral Home
LINCOLN 8200

Chest Affiliates Meet Tomorrow

Back Collections and Needs Will Be Discussed.

Executives and board members of agencies affiliated with the Community Chest have been invited to attend a meeting at the United States Chamber of Commerce tomorrow afternoon at 4 o'clock, when collections for 1933 and back collections for previous years will be discussed. Mrs. Charles A. Goldsmith, chairman of a special collection unit, will preside.

Chest officials say the closing of banks and various other situations have had a decided effect on collections as compared with the previous year. At the same time the obligations have been slowly increasing, making it necessary to obtain every possible dollar to complete the year's program.

Burdens on the various oganizations are already out of proportion to the amount of funds available, it is stated.

Fourth Degree of K. C. Will Install Officers

An installation ceremonial for new officers of the Washington General Assembly, Fourth Degree, Knights of Columbus, will be held at the Mayflower Hotel tomorrow night. Arthur B. J. Williamson, master of the Fourth Degree for this jurisdiction, will conduct the ceremonies.

Officers to be installed are Dr. George H. Ellis, as faithful navigator; Carmine Garofalo, as faithful captain; Richard F. Field, as faithful pilot; Thomas J. Trodden, as faithful admiral; the Rev. Coleman Nevils, S. J., president of Georgetown University, as faithful friar; Wilfred P. Ross, as faithful comptroller; Frederic J. Dieglemann, as faithful scribe; Thomas K. Gallaher, as faithful purser; William J. Kelly, as faithful inner sentinel, and Michael O'Brien, as faithful outer sentinel.

TAXES

SEPTEMBER IS TAX PAYING MONTH

Come in and have an interview with one of our loan officers and we may be able to make you a bank loan which may be repaid by monthly deposits.

MORRIS PLAN BANK
Under Supervision U. S. Treasury
1408 H Street N.W. Washington, D. C.

Women Home Board Adds 5 New Teachers

Crittenton Group Submits Annual Report of Work Here.

Despite Board of Education economy restrictions, the Florence Crittenton Home has secured five regular teachers and several substitutes for the institution's night school, it was announced at the meeting of the home's board of managers yesterday.

Reports of committees and assignments to committees for the ensuing year were made. Announcement of the securing of the teachers was made by Mrs. Leonard Olree, of the education committee. Previously, the Board of Education has furnished the teachers, but recently this was eliminated because of governmental economy measures.

The new teachers will be Miss Thelma Hite, elementary teacher; Dr. Edith Allen, sewing teacher; Miss Melva B. Bakkie, domestic science teacher; Mrs. Alex Sturgis, assistant to Miss Bakkie, and Miss Virginia Conn, business course teacher.

Rally Day Program.

Rally Day at the home was set for Friday, October 27. Mrs. Earle English will be in charge of a 50-cent luncheon and Mrs. F. M. Kerby will arrange the program.

Miss Mary S. Tynes, a worker in the home, reported the building of a rock garden, in which every girl had a share of the work. The nurse, Miss Gladys Phipps, reported the birth of eight babies during July and August, eight major operations and six minor operations. The superintendent reported 61 girls and 47 babies cared for during July and August.

The last report was of the national Florence Crittenton convention in Chicago in July.

List of Officers.

Mrs. Frederick M. Kerby, vice president, presided. The officers and committees are:

Mrs. Thomas E. Robertson, president, board of managers; Mrs. John Boyle, jr., first vice president; Mrs. Frederick M. Kerby, second vice president; Mrs. Fred G. Mitchell, corresponding secretary; Mrs. James F. Macoughtry, treasurer; Mrs. Shannon Butts, assistant treasurer.

Repairs—Mrs. John Beck, chairman; Mrs. Jere Crane.

House—Mrs. J. C. Freeland, chairman; Mrs. Walter A. Brown, Mrs. Lulu Van Doren, Mrs. Louis W. Hart, Mrs. Lillian Langworthy, Mrs. A. W. Deslo, Mrs. W. T. Tisnor.

Education and religious instruction—Mrs. Leonard Olree, chairman; Mrs. Lamont Williams, Mrs. Edward Perkins, Mrs. Harry Tests, Mrs. H. W. Millington, Mrs. W. H. Howard, Mrs. C. J. Riggals.

Case—Mrs. George Price, chairman; Mrs. Fred G. Mitchell, Mrs. John Harwood.

Finance—Mrs. Robert Rausch, chairman; Mrs. J. C. Freeland, Mrs. John Beck, Mrs. James F. Macoughtry, Mrs. G. B. Stephenson.

Circles and extension—Mrs. H. T. Baldwin, chairman; Mrs. F. M. Kerby, Mrs. R. C. Mancill.

Nurses and doctors—Mrs. Charles W. Bassett, chairman; Mrs. John Boyle, Mrs. Helen Exley.

Press—Mrs. Albert Coster, chairman; Mrs. Miriam Alvord.

Legislative—Mrs. F. G. Awalt, chairman; Mrs. Shannon Butts, Mrs. John Boyle.

Literature—Mrs. Miriam Alvord, chairman; Mrs. Clift R. Richards, Mrs. A. R. Dieterich.

Grounds—Mrs. F. B. Stephenson, chairman; Mrs. C. C. Caywood, Mrs. Charles F. Bassett, Mrs. B. T. Webster, Mrs. F. G. Awalt.

Federation director—Mrs. C. C. Caywood, Mrs. Lewis Hart, alternate.

Cheer packages—Mrs. Earl English, chairman; Mrs. J. E. Chase, Mrs. Mary Crane, Mrs. W. J. Fowler.

Representative to the council of social agencies—Mrs. J. H. Harwood.

NRA Workers Advised To Sleep Eight Hours

More than 100,000 workers in Washington now operating under the NRA will this week have before them a reminder in a wall poster that efficiency can not be maintained without regular and adequate hours of sleep.

The slogan is: "Sleep repairs the body, refreshes the muscles, restores clearness of mind. Get 8 hours of sleep."

The free tuberculosis clinic, 301 C street northwest, maintains hours for white adults at 1 p. m. Monday, Wednesday and Friday; for colored adults, 1 p. m. Tuesday, Thursday and Saturday; white and colored adults, 7:30 p. m. Thursday; white children, 9:30 a. m. Monday; colored children, 9:30 a. m. Friday.

The Post to Radio Today on WEHC

Beginning with a broadcast at 10:30 a. m. today, each Sunday The Washington Post will present a weekly resume of news over Station WEHC, Charlottesville, Va., as a supplement to the daily Postilion over that station.

The broadcast will be by leased wire from The Post editorial rooms conducted by Harold Stone, Washington Post Roving Reporter.

$433,333 More Given District To Aid Relief

Better System of Using Cash for Transients Suggested.

Following a meeting with District welfare agencies, Alan Johnstone, field agent for the Federal Emergency Relief Administration, yesterday announced the District's third allotment from Federal relief funds will be $433,333.

Previous allotments of $140,000 and $173,000 have been received by the District, but relief expenditures have increased. These allotments are in addition to the $1,300,000 for relief carried in the regular District appropriation bill.

Johnstone said when these funds are expended, the administration "will consider further grants."

Of the request for $60,000 for care of transient needy, he said "such a sum" will be appropriated when the District welfare agencies set up an improved system for expending money.

"The transients must be treated like humans and not herded," he said.

Senator William H. King, Utah, criticized District relief agencies, charging lack of cooperation. He advocated grouping all welfare agencies under one head and enlistment of more volunteer workers.

Following the meeting, it was reported a new plan for handling the transient fund would be submitted without delay.

Roberts and Keech To Report Merger

Attorneys Data Is Ready on Proposal.

A report on the street-car merger from William A. Roberts, assistant corporation counsel, assigned to the Public Utilities Commission, and Richmond B. Keech, peoples counsel, will be given to the Commission tomorrow.

The attorneys have been studying the plan submitted Thursday by the Capital Traction and the Washington Railway and Electric Cos. No details of the plan have been made public.

Chicago Sentences Another Public Enemy

Chicago, Sept. 9 (AP).—Another Chicago public enemy was found guilty by a jury and sentenced tonight under the State's new "criminal reputation" act.

He was James Belcastro, called the "king of the bombers," the fourth member of the city's upper crust of hoodlums to be found guilty of vagrancy within a fortnight. Belcastro's sentence was six months at Bridewell Workhouse.

Dr. Parkhurst Rites Held in Atlantic City

Atlantic City, Sept. 9 (U.P.).—Private services were held at the First Presbyterian Church today for Dr. Charles H. Parkhurst, militant reform leader who once battled Tammany Hall. He died yesterday after falling from a porch when sleepwalking.

Home Owners' Relief Applies Only to Needy

Manager Corrects Some Popular Fallacies Regarding Law.

Work of the District office of the Home Owners Loan Corporation is being complicated by a misunderstanding of the emergency relief measure, Charges J. Jones, manager of the office, said yesterday.

Many persons, he said, have applied for loans, believing they may underwrite their indebtedness on homes, at a lower rate of interest and on a more favorable basis, merely by applying to the Federal Government, although they are in no danger of eviction or foreclosure.

Another misconception is a belief that the filing of an application for a home loan relieves debtors of any necessity of paying to the limit of their ability.

Another is that corporation loans can include cash for various purposes, such as additions to the property. Advances for repairs can be used only to protect security of the loan.

Mr. Jones said there is a growing tendency on the part of life insurance companies and others to accept the corporation bonds in exchange for mortgage notes.

Our Lady of Victory Carnival This Week

Members of Our Lady of Victory Church, Reservoir and Conduit roads northwest, will hold a chicken supper and carnival Tuesday and Wednesday evenings on the church grounds.

The Rt. Rev. John M. McNamara, Bishop of Baltimore, and the Rt. Rev. Gerald Shaughnessy, of Seattle, Wash., will be guests of honor the opening night.

Music will be by the Holy Comforter Boys Band. The committee in charge of arrangements consists of C. C. Mertz, J. E. LaRoche, Miss Ida Doyle, Mrs. Thomas Holleran and E. J. Slattery.

National War Mothers Unveil Memorial Today

A tablet honoring the memory of Mrs. Mattie O'Neill, former national custodian of records of the American War Mothers, will be unveiled at 3 p. m. today at the National home of the organization, 1527 New Hampshire avenue.

Mrs. O'Neill was an organizer of the home and a member of the District chapter. All war mothers in Washington have been invited to attend today's ceremonies.

County Grocers to Meet.

Another meeting of the newly organized Prince Georges County Independent Retail Grocers Association will be held Thursday night in the Metropolitan District Building in Hyattsville.

YOU CAN HEAT YOUR HANDS in Ice Cold Water

HOUSE OF MAGIC

The world famous General Electric magical show—now at the Chicago World's Fair—brought here for week of

Sept. 25th—30th
by
General Electric Refrigerators
3 FREE Shows Daily

Seat reservations now being made on our showroom floor.

Exhibit Will Be Held in the AIR CONDITIONED Showrooms of
National Electrical Supply Co.
E. C. GRAHAM, President
1328 New York Ave. Nat. 6800

JUST A FEW DAYS LEFT
Before Prices Advance
on
NORGE
Electric Refrigerators

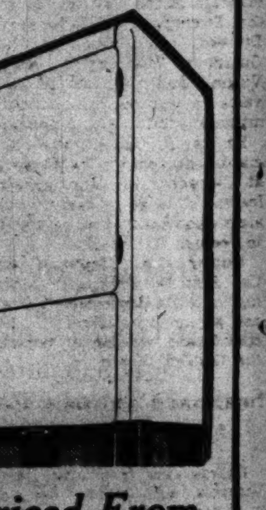

Priced From
$99.50

$5 Delivers It and 15c Daily
Pays for It!

Only Norge can give you the power and economy of Rollator Refrigeration, and today's Norge prices are the lowest in history.

SAVE In Buying
SAVE In Using

MONARCH RADIO SHOP
1318 G St. N.W. NA. 7171

District Rule Data Sought By Committee

Request for Figures Seen as Plan to Change Government.

A questionnaire apparently seeking only budgetary information of a routine nature, yesterday gave new impetus to the report that plans are being formulated for reorganization of the District government.

The questionnaire was received by the head of every division, section and commission. The letter of transmittal was signed by Maj. Daniel J. Donovan, District auditor, as chairman of the economy committee of the District, which is now hearing District budget estimates. But when it was surmised the questionnaire went beyond budget information needs, it was recalled that Donovan is also a member of the special committee provided by Congress to draw a reorganization plan for the District government.

It was pointed out that the questionnaire asks for complete information in regard to the acts of Congress, other regulations and Commissioners' orders under which the particular unit gets its authority. It also asks for a complete report on the functions of the unit.

Other information sought concerns number and salaries of permanent employes, office space required and possibilities of consolidation with other offices whose function might be related. The division heads are also asked what improvements and economies could be made in workings of the division "without regard to necessity of legislation."

The reorganization committee was given its authority by the last Congress. The plan will be presented for Congress' action when it is complete.

So far the committee has been occupied with a study of various forms of municipal government, as found in various cities in the Nation. Their seeking for data on the District Government is the first specific action of the committee members. The questionnaire is to be answered by September 30.

Third Corps Army Has 471 Vacancies

Additional Places Open in Hawaii and Panama.

The number of vacancies for enlisted men stationed in the Third Corps Area amounts to 471, according to the corps area recruiting officer. These openings are apportioned to the five recruiting districts as follows: Philadelphia, 91; Harrisburg, 91; Pittsburgh, 109; Richmond, 90, and Baltimore, 90.

Additional vacancies for service in Hawaii number 172, and for Panama, 91, application for which may be made at any Army recruiting station in Pennsylvania, Maryland, Virginia and the District of Columbia.

The Sixth Field Artillery at Fort Hoyle, Md., needs two musicians for its regimental band, a trombone player and a clarinet player.

Musicians for the Tropics may enlist for service in the Panama Canal Department where two cornetists, one flutist and one French horn player are desired.

Gen. Stephan Sent To Hospital Again

Seriously Ill Following His Return From Camp.

Maj. Gen. Anton Stephan, commandant of the District Militia and the Twenty-ninth National Guard Division, comprising the National Guards of Washington, Maryland, Virginia and a portion of Pennsylvania, is reported in a serious condition at Mount Alto Hospital.

He was in that hospital for several months before the encampment at Cascade, Md., and insisted on leaving it to go to camp. Immediately upon his return he was forced to reenter the hospital.

During Gen. Stephan's absence, Col. John W. Oehmann, commanding the 121st Regiment of Engineers and senior line officer of the District Guard, will be in command of the District Guard.

Seaboard Zionists Meet At Center Here Today

Delegations from Maryland and Virginia will attend the semiannual meeting of the executive committee of the Seaboard Zionist Region in the Jewish Community Center here at 2:30 o'clock today.

A youth conference will be held at 10:30 a. m. with a luncheon following.

Judge William M. Lewis, national vice president of the Zionist Organization of America, and Rabbi Edward L. Israel will participate.

$4,500,000 for District Municipal Center Still Awaits Pleasure of Secretary Ickes

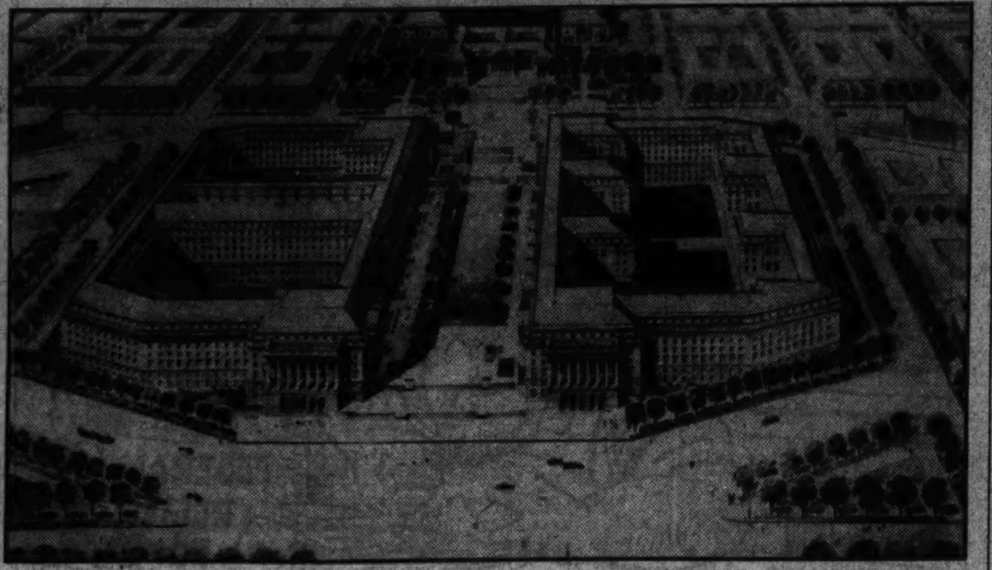

This design for the Municipal Center has been approved by the Fine Arts Commission. The avenue through the center is John Marshall place northwest. In the foreground is the intersection of Pennsylvania and Constitution avenues. The present court buildings are in the upper part of the picture, looking down John Marshall place. The upper part of the building on the left will probably be built first.

City May Get It if Public Works Fund Is Ample.

Washington's fleeting mirage of a monumental Municipal Center, housing all of the now poorly-quartered functions of the District government, has again flickered across the Capital horizon and gone the route of former visions.

This time it was the Public Works Administration that dangled the illusive image for a few moments, then yanked it from the public gaze.

But the tantalizing vision will be back in a few months. Secretary of Interior Ickes, who holds the key to the $3,300,000,000 public works fund, offers assurances it "is still on the list."

Other cities, more in need than the National Capital, must be served first, says the Public Works Administrator. Then, if there is anything left——?

It has always been this way since the project was first agitated. A session of Congress never approaches that elaborate plans are not made for beginning work on the Municipal Center. Appropriations have been made and earmarked. A site has been purchased, and buildings razed for the first unit.

Customary With Treasury.

But something has always happened to dispel the mirage at the last minute—a controversey over the District's right to sell its present municipal structure—or a national wave of economy that persuaded Congress to hack the District's budget to the bone.

The city had about given up hope of any realization of its Government housing aspirations when the huge public works fund came along.

True, $1,500,000 had been earmarked for beginning work on the first unit, and $200,211 of this spent for preparations of plans and other purposes.

Then the last Congress decided the project could wait. It dipped into the earmarked fund and allotted $570,000 of it for the new Woodrow Wilson High School and the Logan Elementary School.

Temporarily, however, the fate of the project has been removed from congressional meddling. District officials included the center in the list of local projects submitted to the Public Works Administration for action. They asked $4,500,000 to start the work and, for the time being, the administration has passed it over.

$12,000,000 Original Cost.

If it were not for Congress, the center may have been well under way by this time, if not actually completed. District officials had a very modest plan in view. They originally proposed to Congress a project that would have cost only $12,000,000.

The District could very easily have financed a new municipal center on this plan, practically without using any current revenues. By utilizing the District's then accumulated surplus of $6,500,000, plus approximately $5,000,000 as the purchase price paid by the United States for the old District Building, the deal could have been managed.

But it didn't suit Congress, which had more auspicious plans. The project should cost $22,000,000, at least, and be monumental in character, conforming architecturally with the Federal development, Congress insisted, and this is the plan that was actually authorized, but never realized.

One of the first impediments that early arose to complicate the situation was the refusal of Treasury officials to pay $5,000,000 outright to the District for the present District Building. Inasmuch as the building was originally erected on a 50-50 arrangement with the Federal Government, Treasury officials questioned whether they should turn over more than half of the amount to the local government.

Then there was the question of whether the District government could occupy the old building pending construction of the center, without payment of a rental. Neither issue has ever been settled.

This much is certain, however, if an allotment of funds from the Public Works Administration fails to materialize, there is practically no likelihood that the next Congress will vote to take up the project where it was dropped.

Congress Plans Spending $22,000,000 on Project.

Assuming that Secretary Ickes' board gets around to it, and enough money is left in the pot to supply the $4,500,000 needed immediately, District officials plan to construct one unit of the huge structure, on the block between Third, Four-and-a-half, and C streets and Indiana avenue northwest.

Into this unit would go branches of the District government notoriously badly housed. These include the Juvenile Court, Police Court, Municipal Court, the Recorder of Deeds office, Police and Fire Department headquarters and possibly the Traffic Director's office.

Congress Generosity Awaited.

As for functions now housed in the District Building proper, they would have to wait for that remote day when a more generous Congress sees fit to finance completion of the program.

The executive council of the Federal Bar Association, which has not abandoned hope for early fulfillment of the Municipal Center dreams, will meet in executive session Wednesday to discuss the prospects. A petition to the Attorney General and to the Public Works Administration probably will be drafted, William A. Roberts, president, said yesterday. It will urge the necessity of immediately starting construction of the first unit, pointing out insanitary conditions in buildings now housing District functions.

Stansbury Lodge Plans Jubilee

Sixteenth Anniversary Will Be Celebrated.

Stansbury Lodge, No. 24, F. A. A. M., will celebrate its sixtieth anniversary with a jubilee week this week at the lodge house, Georgia avenue and Colorado avenue northwest.

President Roosevelt, honorary president of the lodge, laid the corner stone for the building when Assistant Secretary of the Navy.

Dr. Ralph W. Bonnett, A. C. Shaw and Milton Hanson are in charge of arrangements.

Electrical Sessions Will Open Thursday

Sound films, playlets and skits will enliven the annual fall sales conference of the National Electrical Supply Co., which opens here Thursday.

Salesmen, dealers and representatives of utility companies and department stores in the District, Maryland, Virginia and West Virginia will attend. T. B. Allen, Cleveland, will speak.

Welfare Units End Assembly With New Plan

Education, Not Soliciting, Aim of Women's Group Under Mrs. Roosevelt.

(Associated Press.)

The 34 National welfare agencies comprising the "1933 mobilization for human needs" concluded their sessions yesterday and scattered to the States to conduct private subscription drives in 400 cities.

Final sessions were devoted to details of budgets and campaign strategy for raising the private funds to carry on hospital, child clinic, and other charitable services.

A new phase of the 1933 campaign, the "woman's crusade," of which Mrs. Franklin D. Roosevelt is the active chairman, occupied a separate conference. The program laid out was education, not solicitation of funds.

The woman crusaders promulgated plans to interest women everywhere in actually seeing the "sore spots" in their States, and "facing facts no matter how unpleasant," combining their energies to better conditions.

Meanwhile, regulations to provide "good medical service" to the needy at low cost—benefiting the patient, the professions and the taxpayer—were announced by Harry L. Hopkins, Federal relief administrator.

Hopkins said with the new ruling the "maintenance and conservation of the health of nearly 3,600,000 families who are receiving public unemployment aid is now made possible on a more adequate, yet more economical, basis."

Lions Club to Hear Reclamation Talk

Economist Will Address Silver Spring Group.

The Lions Club of Silver Spring, Md., will hear a lecture on reclamation work of the Government Tuesday in the Montgomery Country Club. L. H. Mitchell, assistant director of reclamation economics, will deliver the lecture, which will be illustrated.

A resolution on the national recovery act, drawn up by Beryl R. English, deputy district governor, and Dr. James J. Hanan, will be presented for the approval of the members. The resolution is the result of the open forum on the NRA held by the club at its last meeting.

St. Mary's Academy Will Reopen Monday

Leonardtown, Md., Sept. 9 (Spl.). St. Mary's Academy here, conducted by the Sisters of Charity, will open Monday.

Registration was begun this week, and resident pupils will report tomorrow.

Miss Elizabeth Baker Dies After Operation

Chestertown, Md., Sept. 9 (Spl.). Miss Elizabeth Baker, 65, sister of Henry P. Baker, Baltimore lawyer, died in Easton Emergency Hospital today following an operation.

She is survived also by a sister, Mrs. A. H. Covery, of Chestertown, and her mother, Mrs. James H. Baker. She was the daughter of the late State Senator J. H. Baker, of Kent County.

U. S. Gets Help Of 135 Packers In Pig Buying

Stockyards Overtaxed by 2,000,000 Received in Campaign.

Farmers are unloading pigs with such alacrity in the Government's swine-buying campaign it was necessary for Secretary of Agriculture Wallace yesterday to designate 135 packing plants to do purchasing and processing on behalf of the Agriculture Adjustment Administration.

So overtaxed are regular stockyard staffs with the 2,000,000 pigs received since the program was announced last month Army finance officers have been sent to hog areas to pay processors' accounts.

In Baltimore five processors were selected to buy pigs for the Government. They are Greenvald, Inc., C. G. Kriel Co., Corkran, Hill & Co., Kaufman Packing Co., and William Schluderberg-T. J. Kurdle Co. In Richmond, Kingan & Co. was designated. In both cities and Washington the Army pay-off men were busy.

Packing plants are bound by contract to process into edible products at a charge of 30 cents per 100 pounds for buying, driving, killing, dressing and cutting, and to give the Secretary of Agriculture a credit of 35 cents per live hundredweight for lard, meat and by-products.

NRA 'Chiselers' Are Promised The 'Big Stick'

Local Firms Who Terrorize Employes Are Reported to Walters.

NRA "chiselers" are using the 'big stick' on their employes to prevent them from complaining about long hours and low pay, it was learned yesterday.

Maj. Raymond J. Walter, in charge of investigations for the local NRA, said these firms would feel the big stick themselves very soon. He invited employes of such firms to voice their complaints, assuring them they would receive protection.

The investigation major said 30 cases of complaints have been adjudicated, decision is pending in seven cases, complaints in 19 cases were found to be erroneous, and two cases were filed for further investigation. Twelve new complaints were received yesterday afternoon.

The report that a board of conciliation had been set up to arbitrate with Blue Eagle signers was said by Maj. Walter to be without official recognition. He explained that his office is the only one delegated with this duty.

Concern was expressed by the investigation officer over reports that some employes on the 40-hour week are taking advantage of their time off to take other jobs. He appealed to employers to employ only those persons who are out of work, pointing out that the objective of the President's reemployment drive is to increase employment.

Cards, stickers and other supplies were exhausted yesterday and request was made for 30,000 more. Miss Etta Taggart, colonel in charge of the women's division, said she had received 100 per cent cooperation from the U. S. Marshal's office and that the Police Department had taken 15,000 pledge cards.

Man Hurt, Another Held As Hotel Employes Fight

One man is in Emergency Hospital and another under arrest after a fight yesterday between two employes of the Annapolis Hotel at the hotel.

Lewis Walters received a possible fractured skull and concussion of the brain in a tussle with Melvin Janifer, colored, 26, of 2009 Third street northwest. Janifer is held at First Police Precinct on an investigation charge pending outcome of the other man's injuries.

Pauper's Grave Awaiting Mohler

Taxi Victim, Unclaimed, Going to Potter's Field.

The potters field awaits the body of 74-year-old Henry Mohler if police remain unsuccessful in locating relatives.

Mohler died Friday at Gallinger Hospital after he was struck by a taxicab August 23. John E. Hale, 27, of 1238 New Hampshire avenue, driver of the cab, was arrested yesterday and will be held for the inquest, police said.

There was nothing about Mohler's clothing or personal effects to give his address.

Diphtheria Epidemic Brings Emergency Steps

Hagerstown, Md., Sept. 9 (Spl.). All children who have not been immunized against diphtheria in the Hancock district will have an opportunity of taking the serum Monday, the Health Officer, Dr. W. Ross Cameron, announced today following an outbreak of the disease there.

A serious epidemic was reported across the Potomac in Morgan County, and there are five cases on the Maryland side.

George O. Hart Dead.

New York, Sept. 9 (AP).—George Overbury Hart, world-famous painter and traveler, died today after a two-year illness. He was 65 years old.

DON'T SEND HIM BACK TO SCHOOL

HALF FIT

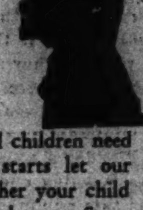

ABOUT one out of every five school children need eyesight corrections. Before school starts let our experienced optometrist tell you whether your child is qualified visually to keep up in classes. Some slight defect, easily remedied, may cause your child to fail this term from a fault preventable by an Eye Examination.

Eye ● ● ● Examinations *Without Appointment*

Our experienced optometrists will give you the exact facts about your child's eyes—things you should know to start him right!

KINSMAN OPTICAL CO.

705 14th Street N.W.

Established 1900

'way back in 1925

Sol HERZOG ran this advertisement

It was the

FORMAL

INTRODUCTION

of the 10-Pay

Budget

Buying Plan

to

Washington

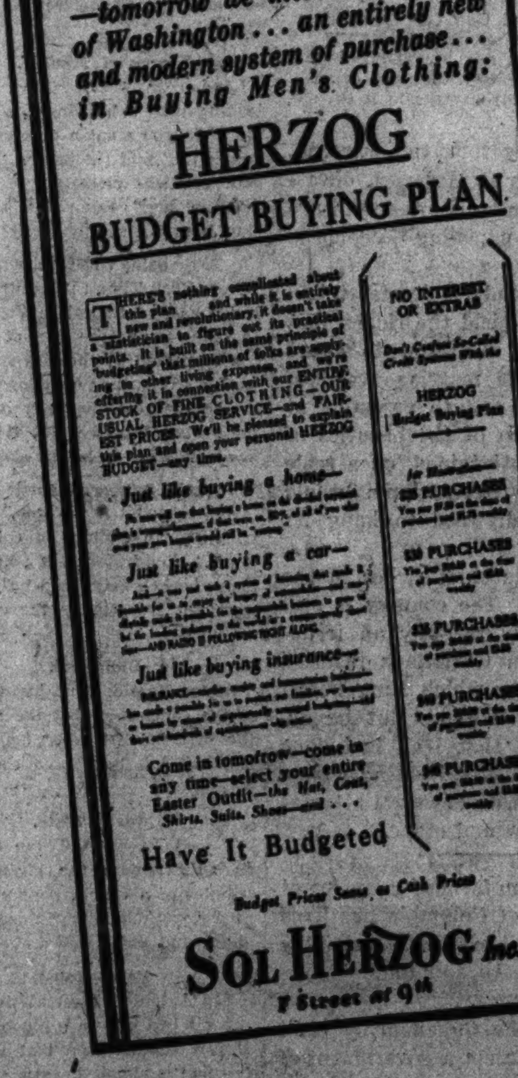

Showing the way is an old story with Sol Herzog, Inc. THE TEN-PAY BUDGET PLAN is not the only men's wear innovation introduced at this famous corner in men's wear. However, at the beginning of a new season . . . we cannot miss an opportunity to reflect the pride of ownership of this modern "idea."

Eight years ago the advertising columns of the newspapers carried the ad reproduced in miniature . . . and now we are happy to inform Washington that Sol Herzog, Inc., is continuing to make friends by extending the payments on their Budget Plan to meet limited budgets brought about by economic conditions. Come in and ask about the EXTENDED HERZOG BUDGET PLAN!

SOL HERZOG INC.

F Street at 9th

Originators of the Budget Plan in Washington

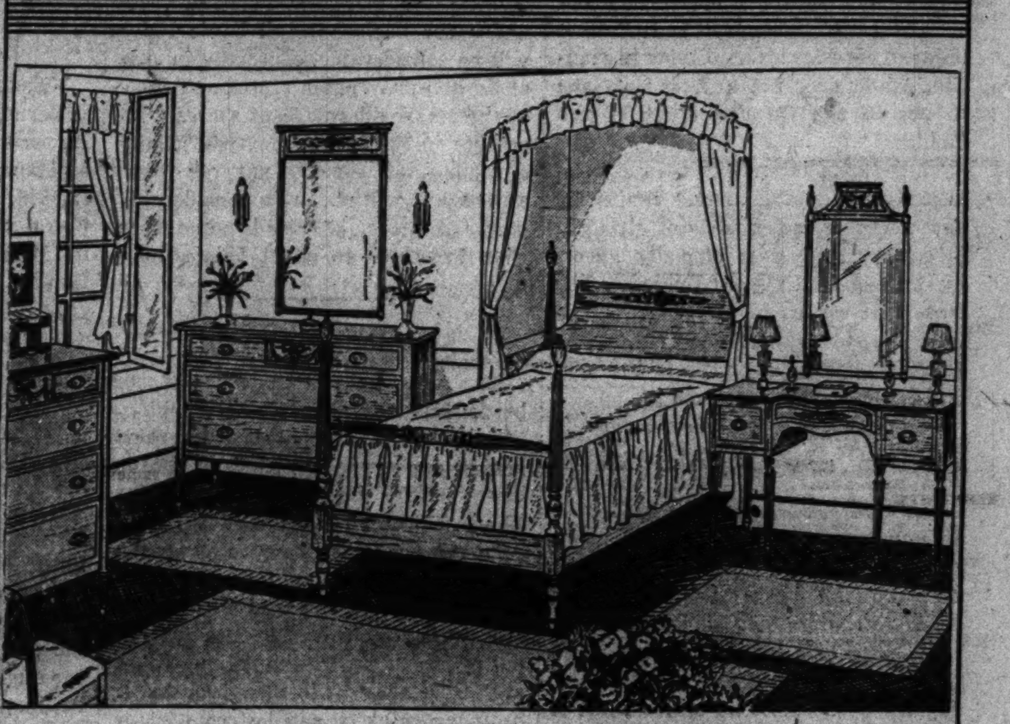

Distinctive

BEDROOM SUITES

Not Too Costly

Of unusual interest now at Mayer & Co. is the number and variety of attractive new Bedroom Suites that are shown. There are ever so many of the more noble qualities in choice woods and temptingly low priced. We have partially described below a few of the many lovely suites on display.

QUAINT COLONIAL

Mahogany or Walnut

$285

This is a charming suite in your choice of mahogany or walnut and gumwood. Six roomy pieces with unusually distinctive chest of drawers and large vanity dresser.

QUEEN ANNE STYLE

Carpathian Elm

$335

This is a gracefully designed suite masterly fashioned from Carpathian elm, walnut and American gumwood. Six exquisite pieces, finely made. Double bed.

BEDROOM SUITE

Walnut and Gumwood

$198

There are six pieces in this suite with dresser, vanity, chest of drawers, full size bed, chair and bench. Beautified with figured walnut. An attractive design temptingly priced.

18TH CENTURY SET

Grand Rapids Make

$295

This is a classically designed suite in the lovely Hepplewhite style. Serpentine fronts on the case pieces and fashioned from choice mahogany. 6 fine pieces.

Dozens of Other Charming Suites Shown

PARKING . . . DRIVE TO REAR ENTRANCE . . . CAR WILL BE PARKED

MAYER & CO.

Seventh Street *Between D and E*

The Washington Post

THE WASHINGTON POST PUBLISHING CO.
Eugene Meyer, President and Publisher.
Eugene MacLean, General Manager. F. R. Harrison, Secretary-Treasurer.

The Washington Post is a member of the Associated Press, which is exclusively entitled to the use for republication of all news dispatches credited to it or not otherwise credited in this paper, and also the local news published herein.

OFFICES OF THE WASHINGTON POST
New York, N. Y. ....270 Madison Avenue
Atlanta, Ga. ....711 Glenn Building
Chicago, Ill. ....360 North Michigan Avenue
Detroit, Mich. ....3-241 General Motors Building
San Francisco, Calif. ....Monadnock Building

DELIVERED IN WASHINGTON

Daily, Sunday, 1 yr.	$8.40	Daily, Sunday, 1 mo.	$ .70
Daily only, 1 yr.	6.00	Daily only, 1 mo.	.50
Sunday only, 1 yr.	2.60	Sunday only, 1 mo.	.20
Sunday only, 1 month (with five Sundays)			.25

BY MAIL—MARYLAND AND VIRGINIA

Daily and Sunday.		Sunday Only.		Daily Only.	
One year	$10.00	One year	$4.00	One year	$7.00
Six months	5.00	Six months	2.00	Six months	3.50
One month	.85	One month	.40	One month	.60

OTHER STATES, MEXICO AND CANADA

Daily and Sunday.		Sunday Only.		Daily Only.	
One year	$12.00	One year	$5.00	One year	$8.00
Six months	6.00	Six months	2.50	Six months	4.00
One month	1.00	One month	.50	One month	.75

All Subscriptions by Mail Payable in Advance.

Entered at the Postoffice, Washington, D. C., as second-class mail matter.

Sunday, September 10, 1933.

Japan's Naval Equality.

During the truce between Japan and China the Japanese government seems to be employed in consolidating its position in Manchuria and preparing to insist upon naval parity with Great Britain and the United States at the conference to be held in 1935.

The consolidation of Japan's position in Manchuria requires that Soviet Russia shall be induced to part with its share of the Chinese Eastern railroad. Negotiations to that end are long drawn out, but there is little doubt that Japan will win its objective.

Soviet Russia is badly in need of money or its equivalent, and is not in a position to resist the pressure which Japan can exert in Manchuria. In the opinion of well-informed Far East observers Soviet Russia will be fortunate if Japan confines its ambitions to Manchuria and does not expand its plans to absorb the Russian coast of the Pacific.

That Japan intends to refuse to be a party to another naval limitation agreement unless equality of strength is conceded to it is officially stated by Foreign Minister Uchida. The statement causes no surprise. It follows repeated intimations to the same effect, and faithfully reflects the general trend of Japanese policy.

The Japanese empire is not what it was in 1931, when the London naval pact was made. At least 30,000,000 inhabitants and a great and fertile domain have been added to the empire. Refusal of the nations to recognize the validity of the taking of Manchuria does not affect the fact that Manchuria has been taken. The process of complete absorption by Japan may seem to be tedious, but it is more rapid than was the absorption of Korea.

In view of Japan's desire to maintain friendly relations with all nations and at the same time to expand and have its new position acknowledged it may be assumed that the mild protests against the presence of the American fleet in the Pacific, uttered by such statesmen as Viscount Ishii, are merely diplomatic maneuvers designed to lay the foundation for a strong case at the next naval conference.

The Japanese government is fully aware of the pacific intentions of the United States. But it may be needful in Japan to convince the people that their heavy sacrifices are to be rewarded by a larger place in the sun. Their attention is called to fleets which heretofore have been stronger than that of Japan. They are told that Japan is to become the equal of any other sea power; and possibly Japanese statesmen deem it wise to arouse a little apprehension among the people by repeatedly referring to the presence of the American fleet in the Pacific.

At the present rate of naval construction the United States will be inferior to Japan in naval power at the expiration of the treaty in 1936, if it is not already inferior.

The aggressive policy of the Japanese on the mainland of Asia, and their evident intention to assert naval equality with the United States in the future, will make it necessary for this country to consider and determine its policy in the light of entirely new conditions.

Our position in the Philippines and our interest in world trade, particularly the China trade, may force upon us before long a choice of supporting a policy of at least a partly open door in China or the practical abandonment of our commercial interests in the Far East and a retreat from territorial control of the Philippines. Looking farther ahead, there will then follow inevitably the consideration of the American position in the Sandwich Islands.

How far will Japan push her ambitions? How far will America go in surrendering her interests, may be the question.

Rise in Retail Sales.

Reports from all parts of the country indicate that July and August retail sales have been responding in a remarkably satisfactory way to the stimulus of increased general business activity. The July returns did much to put a damper upon gloomy predictions that rising prices combined with the existing large amount of unemployment would prevent the increased activity in manufacturing lines from being speedily reflected in a rising volume of sales at retail.

Reports from department stores, mail order houses, and chain stores belie these hasty assumptions. Despite the fact that retail prices are estimated to have been advancing recently at the rate of about 1 per cent weekly, consumer buying has been surprisingly active, and some concerns are reporting sales 50 per cent above the levels of a year ago. The first eleven chain stores to report for the month of August, for example, show sales to be 16 per cent on the average above the level of a year ago, while their sales for the first eight months of the current year were eight-tenths of 1 per cent below that of the corresponding period in 1932. It is believed, too, that the department stores throughout the country will be able to make an excellent showing in their August returns as compared with August, 1932.

The improvement in sales totals does not, of course, mean that corresponding additions will be made to the net profits of reporting concerns because the increases in labor costs under the various retail trade codes will be considerable, especially in case of limited price chain stores and some of the smaller department stores. Increases in sales, however, will gradually offset additions to pay roll costs, although it will require a considerably larger expansion of sales in some cases than in others to effect this adjustment.

Stormbeaten Walls.

The northern and eastern walls of brick houses in all parts of Washington present a stained and weather-beaten appearance as a result of the heavy storm beginning August 22. The bricks are flecked with white or grey patches which seem to be permanent. But the Bureau of Standards assures home-owners that these stains are caused by mineral salts washed out of the bricks by the driving rains, and that they will disappear after ordinary rains or can be removed by washing them off with water.

The northeast storm was the whiplash of a tropical hurricane. Wind velocity in Washington reached nearly 50 miles for a few moments, and for many hours it was very brisk, driving incessant and heavy rain against northern and eastern walls and causing leaks in thousands of ceilings. The walls after the storm were whitened with sulphate of lime, washed out by persistent pelting rain. It is gratifying to householders to know that the shabby appearance of their brick walls is not a permanent condition.

Efficient Fire Fighters.

It is not only upon parade days that Washington's Fire Department makes a proud showing. It has an enviable record of every-day performance. The annual report of Fire Chief George S. Watson, filed with the District Commissioners for the fiscal year 1933, records a total loss that amounted to 84 cents per capita, a ratio which the experts and the insurance companies give high rating.

Fire losses in the District reached a total of $412,855. This was about $100,000 more than the losses for 1932, which is explained by several large fires and the increased number that occurred last year. There were more than 7,000 alarms turned in during the twelve months. It is not difficult to figure that this means a call upon the Fire Department nearly every hour day and night throughout the year.

There were 876 more alarms last year than during the period of the previous report, and among the total there were 546 false alarms. It is a curious development of modern life that automobiles appear to be responsible for more fires than any other cause. No less than 885 department calls were due to blazes started by motors last year. Brush and woods fires numbered 570, chimneys caused 347, and careless smokers 426.

The Washington Fire Department is not only prompt at putting out fires when they are reported, but it is impossible to estimate how many more fires are prevented by its examinations and precautionary work. As an indication of the extent of this service one fact is significant—12,068 notices were served on Capital residents to abate fire hazards that were discovered by inspection officers.

The Zionist Pageant.

The Romance of a People, which attracted an audience of 200,000 at the Century of Progress in Chicago, is to be reproduced in New York on a grandiose scale. No less than 6,000 performers and dancers will take part in the great pageant which will be staged at the Polo Grounds on three successive nights, beginning September 14. This spectacle, which crowded the great stadium at Chicago, was so popular that it is expected to result in others being produced by various groups and nationalities.

The executive director of the production at the World's Fair and now in charge of the New York showing, Meyer W. Weisgal, explains that the pageant is not simply a scheme to raise money for the Palestine movement. He considers its spiritual and cultural significance as much more important. In the days of the Greek plays, he recalls, such spectacles were community events to celebrate religious festivals. The drama was not commercialized.

Elaborate preparations are being made at the Polo Grounds for the production. The glittering Solomon's Temple is the center of the setting for a great two-tier stage designed by Peter Clark. Hundreds of dancing girls are rehearsing, as well as the choruses, which will include thousands of voices, carried to all parts of the stadium by the latest acoustic and amplifying devices.

Feisal, King of Irak.

Feisal, King of Irak, died on Sept. 8 at Berne, Switzerland, of heart disease. He was a descendant of the Prophet Mohammed, as also was Haroun al-Rashid, glorious Caliph of Bagdad. Feisal was elected king by plebiscite in 1921, during the period of the British mandate over Irak, and last year obtained complete sovereignty when the mandate was at an end. Irak is the youngest member of the League of Nations.

A picturesque and able warrior, Feisal was the moving spirit in erecting an Arab nation from the ruins of the Turkish empire. His son, Ghazi, 22 years of age, was crowned king on Saturday at Bagdad.

In the long reach of time between the reigns of Haroun al-Rashid and Feisal many vicissitudes combined to strike down the once powerful Arabian kingdom. Haroun al-Rashid and Charlemagne were masters of the eastern and western worlds. Receiving an insulting letter from Nicephorus, Byzantine emperor, demanding twice the tribute which the former empress, Irene, had paid to Bagdad, Haroun al-Rashid wrote his reply upon the back of the letter as follows:

> In the name of God the Merciful! From Haroun, Commander of the Faithful, to the Roman dog Nicephorus: I have read thine epistle, thou son of an infidel mother. My answer to it thou shalt see, not hear.

He immediately took the warpath, advancing as far as Heraclea, devastating the Roman territories with fire and sword, and compelling Nicephorus to sue for peace.

Mesopotamia and its former tributaries no longer yield the riches that enabled Haroun al-Rashid to spend $5,000,000 on the marriage celebration of his son, and to assemble at Bagdad thousands of the beauties of Islam, to be entertained on a scale which a recent writer declares "would have caused Hollywood to hang its head in shame."

Irak counts its chief riches in the Mosul oil fields. The country is still restive, and only recently an irruption of Assyrian Christians resulted in a massacre for which King Feisal was severely criticized. But he declared in Berne that Irak had done only what any self-respecting nation would do in putting down an attempt to overthrow law and order.

The commission form of government in the District of Columbia has lived sixty years, but it may not survive the allotted three-score and ten.

Privates in the Cuban army can't be expected to accept a government of top sergeants.

Americans have practically quit emigrating to Canada. Yes, that's the reason.

Prof. Einstein sees no relativity between the value of his head and the price the Nazis put upon it.

The Relief Chiseler.

Short Circuits.

Printers' Code Is Fine.

Centralia Fireside Guard: The code for rural newspapers is still in course of preparation, but we find in advance that as a printer we can work 40 hours a week. As a skilled mechanic we can demand $12 per week, as a journalist and booster for the NRA we can work 168 hours a week if we can stand up to it, and as our wife's husband we can quit when she says we can. There is no doubt but the code is going to work wonders for us.

Pouchless Pants.

Los Angeles Times: Use of a newly devised elastic wool will make available to the male sex trousers that do not bag at the knees. Thus man may have the satisfaction of wearing garments that hold their shape for the first time in some centuries; since, in fact, armor went out of style.

Switched Attention.

Los Angeles Times: A North Carolina crossing crash damage suit is based upon the charge that the engineer was too busily engaged in flirting with a girl by the roadside to see the car. If the allegation is true he evidently doesn't have a single-tracked mind.

Why Crime Flourishes.

Detroit News: With good-conduct allowances, and a promise to do better, the Chicago lady just sentenced to 199 years for a little inadvertence with firearms may be out and around before the snow flies.

Source of Trouble.

London Answers: The tired-looking man sat facing the solicitor. "So you want a divorce from your wife," said the latter. "Aren't your relations pleasant?"

"Mine are," came the answer, "but hers are simply terrible."

Same Old Fate.

New York Times: "Country Vote Holds Fate of Repeal in Vermont." In other States the fate of repeal has been held by the city vote, the women's vote, the unemployed vote, the church vote, the veterans' vote, the party vote, &c. But always it has turned out to be the same fate.

Special Summer Knowledge.

Humorist: "It is possible," says a scientist, "to distinguish colors by touch." For instance, if you slap a man's back heartily and he yells in agony, it is probably the color of sunburn.

Biological.

Boston Herald: Don't jump hastily at the conclusion that the eagle is the first in that color field. The elephant has been blue since last November.

Sturdy State.

Detroit News: A Texan exhibits an animal with the physical attributes of a rabbit, porcupine and rattler. Undaunted, Texas goes ahead and votes repeal.

Post's Robot.

San Antonio Express: Wiley Post's robot failed him in a pinch—which is just another sign that the contraption is almost human.

Economy in Practice.

London Tit-Bits: Chairman (after economy lecture)—And now, gentlemen, I am going to ask you to give the speaker two hearty cheers.

Mustn't Wait.

Punch: "Bull-fighting calls for quick decisions," says a writer. He who hesitates is tossed.

What the Recovery Act Means.

From the Address of Gen. Hugh S. Johnson, National Recovery Administrator, Before the Illinois Federation of Labor, Chicago, Sept. 4.

We can no longer afford to sit and do nothing about millions upon millions of honest people who have been cut off from their livelihood. We can no longer say "Let them work out their own salvation." Economic and mechanical progress has taken that salvation completely away. Any human economic and political system has failed when people can no longer live under it by their own efforts. For four years a very large proportion of our people have not been able to live. We must substitute for the old safety valve of free land and new horizons a new safety value of economic readjustment. There is no other alternative for shipwreck, and the need for action is upon us. That was why the President's recovery program was immediately and unavoidably necessary.

In general it was based on the idea that there is no excuse for destitution in America—a self-contained nation of continental extent. It seems a fantastic nightmare to see 125,000,000 people in distress, yet surrounded by every natural resource, every modern convenience, every political advantage. There is no sense to it. It is a mockery of human intelligence. What was the cause? You can get a thousand answers, but certain things are clear. Although all the hogs and cotton and wheat we raise are consumed each year, farm prices were too low to maintain agriculture. That meant that the rural half of the population could not trade with the city half and that took away from our factories the greatest market in the world.

The cause was too much farm produce. The remedy is to cut it down more nearly to balance our needs. The method was to rent or otherwise restrict the planted acres, and the money is to come from a tax which would raise the consumers' price to something like a fair ratio to other prices.

* * * *

Nobody can insure success of this program, but it has these merits: It is logical, fair, simple and direct. Nobody can say why it won't work, and if it does it will restore to our factories and the men who should be employed in them the richest market in the world. That is going to take time. We can not feel its real benefits until next year.

When we look at industry we find destructively low prices, vast unemployment, little business. The trouble there was not unlike the trouble in agriculture. Too much productive capacity, no balance between supply and demand, and, on top of that, not enough distribution of the fruits of production to permit workers to buy the products of their own toil. Too much of the profits of industry went to increase productive capacity and too little went to provide for its absorption. This resulted in the same blight on city markets, which had destroyed farm markets and closed our factories down.

What was the real trouble here? It was rugged individualism gone crazy. It was lack of cooperation. It was a mighty engine minus a governor.

It needs coordination and control. Six million farmers must be given a method whereby they can agree not to produce to their own ruin. The whole army of industry needs a medium to cooperate on a common national plan. And if industrial groups are to be permitted to combine with government partnership to a national end, so also must the labor groups in each industry be permitted to combine with government partnership to a common end. And so also must the people themselves be permitted to act together to protect their own interest in this new alignment. That is the very essence of the recovery program—cooperation in all groups with government supervision. If you will keep that thought always in mind, the plan will take on a new meaning to you.

* * * *

It has a long-time objective and a short-time emergency purpose. The immediate purpose is to put as many people as possible back to work before the coming winter.

What was needed was both to raise wages and to shorten hours. But—in spite of what has been said by superficial observers—that could not be done unless you could get everybody to do it to about the same extent at about the same time. Why? Because every factory is in competition and so is every merchant. High wages and short hours mean higher costs, and no volunteer could live in competition with a man who still insists on low wages and long hours. Therefore you had to have a way that would reach everybody and let them act together.

* * * *

One of the most unfortunate developments in the recovery program is the suspicion and conflict that it seems in a few cases to have aroused between management and workers. The part of this administration is to execute this law faithfully and as it came from Congress. This law establishes the right of workers to organize and to deal with their employers through any representatives whom they may choose. Workers are not compelled to do this. They can deal with their employers individually if they so choose. And whether they are organized or not their interests will be protected as to maximum hours and minimum wages in every hearing under a code.

That is the meaning and effect of the law as this administration understands it. Most of the trouble we have seen comes from the attempt of employers on the one hand or organizations on the other to read some different or more favorable interpretation into the law. We can not permit that. We can not be for or against any particular organization or any particular partisan view.

It is our job to protect the rights of both workers and management exactly as they are written in the law.

Along th[e] Potoma[c]

With

Carlisle Bargero[n]

THERE is more than usu[al]
importance, I believe,
Secretary Swanson's muc[h]
advertised visit to Cuba bei[ng]
curtailed; in fact, confined to a brief two hours off-shore whence the Secretary and his battleship lifted anchor and steamed hastily away for Panama. It may mark a turning point in the administration. It may mean that in the

Bargeron.

future Mr. Roosevelt intends to a[d]here more to the convention of b[e]ing a President. We had rathe[r]
set rules on it, you know, befor[e]
he came in, but he discarded prett[y]
much every one of them.

But he returned to the conven[-]
tions when he directed the curtai[l-]
ment of the gay Secretary's visit.

* * * *

THE Secretary, you will recal[l]
had planned the trip a mon[th]
before, planned it as part of
trip to the West Coast. When he g[ot]
ready to go a new revolution h[ad]
just broken out in Cuba. He walk[ed]
into Mr. Roosevelt's office, told
the planned trip and asked if t[he]
President thought there was a
reason why he should not carry
out.

And Mr. Roosevelt replied, in
fect, that no, he did not; that
could see no reason why Se[cre-]
tary Swanson's going ahead with
trip would affect the situation in t[he]
least. You can't escape the log[ic]
of Mr. Roosevelt's reasoning, eithe[r.]
If the Cubans by any chance mi[s-]
took the Secretary's visit as a wa[r-]
like gesture then they simply d[id]
not know our Secretary. That gen[-]
tleman is the embodiment of peac[e.]
He is not only at peace with th[e]
world but at peace with himself.

* * * *

But it was an unconventiona[l]
thing to do. Just why, I do no[t]
know. I don't know the philosophy
behind a lot of the conventions bu[t]
they are conventions, nevertheless.
Just as we have conventions fo[r]
the people at large so do we hav[e]
conventions for a President. And
in telling Secretary Swanson to g[o]
right ahead Mr. Roosevelt was do[-]
ing an unconventional thing.

But this is only one phase of th[e]
conventions on a thing like this.
After Mr. Roosevelt acted uncon[-]
ventionally this time he would hav[e]
acted unconventionally again ha[d]
he not curtailed the Secretary['s]
visit after the newspapers had sai[d]
the visit was improper.

For the newspapers to say t[hat]
is just as much National plannin[g]
as what Secretary Perkins has i[n]
mind, a part of a National plan, i[n]
fact, that has existed very long.

* * * *

NOW this time, the Presiden[t]
acted conventionally, the fir[st]
time on matters of this kin[d]
I recall since he came into offic[e.]
When the newspapers said it wa[s]
unfortunate for Secretary Swanso[n]
to be going to Cuba right at thi[s]
time, certainly the convention[al]
thing was for the President to orde[r]
the Secretary's plans changed. An[d]
he did.

But his policy heretofore ha[s]
been simply to laugh and go righ[t]
on. Conventions seemed to be th[e]
least of his worries.

Certainly, it was a most uncon[-]
ventional thing for him to place hi[s]
confidante, Prof. Moley, in the Stat[e]
Department and subsequently t[o]
send him to London. The diplo[-]
mats said from the beginning the[y]
had never heard of anything lik[e]
this, a subordinate in the State De[-]
partment having more entree wit[h]
the President than his chief. M[r.]
Roosevelt, though, just laughed.

* * * *

AND if his young son returnin[g]
from abroad the other day di[d]
not do an unconventional thin[g]
I'll eat my hat. In an interview h[e]
said that as soon as the foreigner[s]
found out who you were "the[y]
soaked you to the sky"—I thin[k]
those were the exact words.

There is no doubt about the
truth, of course, but, horrors!
can imagine when such an utteran[ce]
as this by a President's son woul[d]
have been an international inciden[t]
causing the ambassadors to run
and fro and a most dignified repudi[-]
ation from the White House. Th[e]
politicians would have shouted
the sky, and the result would prob[-]
ably have been the placing of
Secret Service guard about the bo[y.]

At the hands of Mr. Roosevel[t]
though, our values of incidents see[m]
to have changed. We paid no a[t-]
tention to his son's statement, at a[ll]
and if Mr. Roosevelt noticed it h[e]
probably just laughed. It was, how[-]
ever, an unconventional thing.

* * * *

CERTAINLY, too, it is unconven[-]
tional for Mrs. Roosevelt an[d]
Mrs. Dall and Col. Howe an[d]
the rest of them to be working fo[r]
magazines and the radio for pa[y.]
If criticism of these activities eve[r]
has made the slightest dent upo[n]
the President's mind, his only rea[c-]
tion has been to laugh.

Apparently it has been his philoso[-]
phy from the beginning that the[re]
were too many far more importa[nt]
matters to hold the public's atte[n-]
tion than these smaller things th[at]
have so influenced us in the past.

That's the reason I am wonderin[g]
why he took notice of the criticis[m]
of Secretary Swanson's visit. The[re]
is one thing which I can't, for t[he]
life of me, see where it would hav[e]
affected our destinies whither
went to Cuba or not.

We must be returning to normalc[y.]

GYPSY MOTHS.

According to the Science Ne[ws]
Letter, the gypsy moth, now a se[ri-]
ous menace to American trees, w[as]
introduced from France in 1869
the fanciful notion that the mot[h]
could be crossed with silkwor[m]
moths to produce a hardy race
silk-producing insects.

Add Definitions.

Akron Beacon-Journal: The stic[ks]
is a region where people can
endure their guests without a
cocktails to numb the pain.

Wets Favored In Repeal Vote In Montgomery

Drys More Active, However, as Tuesday Nears; Polls Listed.

Montgomery County, as well as the rest of Maryland, will vote Tuesday on the twenty-first amendment to the Constitution, which repeals the eighteenth amendment.

The polls will open at 6 a. m., and remain open until 7 p. m.

To vote for repeal, the voter must mark all of the nine names which appear in the first column of the ballot; to vote against repeal, the nine names in the second row must be marked. The third row of names on the ballot are unpledged delegates who may vote as they wish in the general convention.

Wet Trend Seen.

Political observers expect the county to go wet for the first time in more than 50 years, although the vote is expected to be close in the Takoma Park, Poolesville, Gaithersburg, Damascus and Sandy Spring sections. The general sentiment in the suburban area is for repeal, it is reported.

Residents who became of age in the county before September 13, and new residents who declared their intention to become citizens one year ago, may register Tuesday and vote. Transfers from one precinct to another also may be recorded.

Drys Most Active.

The drys in the county are making an earnest fight to stem the wet tide and are urging their supporters to go to the polls Tuesday. The wets are less active, although sample ballots have been sent out by the committee on repeal, showing the proper way to mark the ballots for repeal.

Voting places in the county are:

Laytonsville—Modern Woodmen's Hall.
Clarksburg—W. Gibson's Store Room.
Poolesville—Town Hall.
Rockville, 1st Precinct—Perry's Garage.
Rockville, 2d Precinct—Fire Engine House.
Rockville, 3d Precinct—Viett Building, Main street.
Colesville, 1st Precinct—W. C. T. U. Hall.
Colesville, 2d Precinct—Grange Hall, Burtonsville.
Darnestown—(A.J.): Arthur Beall's Garage.
Darnestown—(K.Z.): Kelley Rice's Garage.
Bethesda, 1st Precinct—County Building.
Bethesda, 2d Precinct—Library Building, Chevy Chase.
Bethesda, 3d Precinct—Engine House, Glen Echo.
Bethesda, 4th Precinct—Star Service Station.
Bethesda, 5th Precinct—Fire Engine House, Chevy Chase.
Olney, 1st Precinct—Hawkins Garage.
Olney, 2d Precinct—Memorial Hall, Brookeville.
Gaithersburg, 1st Precinct—Masonic Hall.
Gaithersburg, 2d Precinct—C. C. Waters & Sons Garage.
Potomac—Public School Building.
Barnesville—Grange Hall.
Damascus—Jr. O. U. A. M. Hall.
Wheaton, 1st Precinct—Hickerson's Hall.
Wheaton, 2d Precinct—Fire Engine House, Silver Spring.
Wheaton, 3d Precinct—Mizell's Store, Kensington.
Wheaton, 4th Precinct—Basement Presbyterian Church, Takoma Park.
Wheaton, 5th Precinct—New Armory Building, Silver Spring.
Wheaton, 6th Precinct—Fire Engine House, Takoma Park.
Wheaton, 7th Precinct—Basement M. E. Church, Woodside.
Wheaton, 8th Precinct—Parish Hall, Ascension Church, Silver Spring.
Wheaton, 9th Precinct—Cross Brush Factory, Flower and Erie avenues, Takoma Park.

Byrd Road Plan Left to Voters

Arlington Civic Federation Is Neutral, According to President.

Asserting that erroneous statements had been made as to the Arlington Civic Federation's attitude toward the Byrd road plan, Robert N. Anderson, president, yesterday issued a statement in which he declared the federation believes the "voters have the sole right to determine Arlington County's status in the case."

"Last year the voters overwhelmingly decided to stay out of the plan," his statement continued. "We believe that their action in so doing should not preclude their right to change their minds in the future. Neither, if they should vote to return to the plan, ought they, thereby, be foreclosed from again withdrawing from the system, if, after a fair trial, they are not satisfied with it."

The statement added, however, that the federation did not believe it would be wise to have an election at this time, and gave six reasons to support that contention.

Ford Still Stays In Vacation Camp

No Hint Yet Given of Return to Detroit.

Big Bay, Mich., Sept. 9 (AP).—Henry Ford again remained indoors today at his vacation cabin in the Huron Mountain section, and there was no indication that he planned to leave today or even tomorrow on his return trip to Detroit.

H. E. Perkins, manager of the Huron Mountain Club, said Mr. Ford had made no mention of any plans for returning to Detroit.

In Detroit it is understood Mr. Ford plans to be back some time Monday.

Man and Woman Killed, 5 Injured, in Car Crash

Chicago, Sept. 9 (AP).—A man and women were killed and five persons injured in a collision of two automobiles at a South Side intersection today.

The dead were Mrs. Lucy Lippard, 44, Gastonia, N. C., wife of a Lutheran minister driving one automobile, and Earl S. Young, 30, of Danville, Ill., driver of the other car.

Littlepage's Protest Letter to Gov. Ritchie Made Public in Advocating Bay Ferry

Politicians Block Project in Maryland, He Reiterates.

Transmits Copy of Brief Filed With Public Works Body.

Following is the text of a letter from Thomas P. Littlepage, president of the Washington Chamber of Commerce, to Gov. Ritchie, of Maryland, reiterating his charges that Maryland politicians are blocking the proposed Chesapeake Beach-Cooks Point ferry:

Dear Gov. Ritchie—I have your lettter of August 25, 1933, in which you take exception to certain statements made by me in a brief filed with the Federal Emergency Administration of Public Works in support of the application of the Chesapeake Beach Railway Co. for a loan to finance in part an extension of its line by ferry across Chesapeake Bay.

Since you have not seen the brief, I am sending you a copy.

What I said in my brief was that the proposed Chesapeake Beach-Cooks Point Ferry, supported by a very large part of the people of Maryland, especially on the Eastern Shore and in southern Maryland, has for some years been blocked by the Claiborne-Annapolis Ferry Co., which has for years been reaping huge profits from a monopolistic control of Chesapeake Bay transportation, and that this company was controlled by a group of Maryland politicians including Mr. Emerson C. Harrington, former governor, and John M. Dennis, State treasurer.

I also stated that up to 1930 you had been a stockholder in the company but were shown in its annual report for that year to have donated your holdings to the company.

Formerly a Stockholder.

Your communication and the letter attached to it as having been written to you by former Gov. Harrington, show that you were a stockholder in the Claiborne-Annapolis Ferry Co. up to December 24, 1929, which substantially coincides with the statement quoted in my brief from the company's annual report for 1930.

It is very much to your credit that you have not personally participated in the profits of the company which for many years have been increased by an annual State subsidy, but I think it is to be regretted that you have permitted the group of office holders and politicians who still continue to be the stockholders of the company, not only to enjoy these profits but to use their influence to prevent the establishment of new transportation facilities across the bay sorely needed for the accommodation of the traveling and shipping public.

According to its reports to the Public Service Commission the Claiborne-Annapolis Ferry Co. has an authorized capital stock of 60,000 shares of no par value. As you say, it was issued at $2.00 a share, making a total stock capitalization of $120,000.

The Ferry Co. has astonishingly large net profits after paying for operating expenses, repairs, depreciation, and interest on its bonds. Those profits in the period from 1924 to 1932 are shown in the following table, together with the rate of return on the investment in this stock which they represent.

Profits of the Company.

Year.	Net profit.	Per cent of Return on stock
1924.....	$16,145	13.45
1925.....	11,908	9.92
1926.....	6,759	5.63
1927.....	61,284	51.07
1928.....	130,550	108.79
1929.....	125,869	104.89
1930.....	102,072	85.06
1931.....	104,043	86.70
1932.....	31,227	31.02

The net profit figures shown above are taken from the findings of fact in the decision of the Interstate Commerce Commission in Chesapeake Beach Railway Co. Reconstruction Loan, 189 I. C. C. 513, except for the year 1932, for which the information was secured from the records of the Public Service Commission.

The dividends actually paid by the company have so far not kept pace with the net profits available for that purpose. Dividends of 25 cents a share or 12½ per cent on the investment on the stock were, however, paid in 1929, 1931 and 1932.

The large earnings have been spent in increasing the assets of the company. The value of those assets rose from $227,032.30 in 1924 to $1,076,409.61 in 1932. In 1924 the total capitalization consisted of $120,000 in stock and $100,000 in funded debt. In 1932 the corresponding figures were $120,000 in stock and $120,000 in funded debt.

In other words, although only $20,000 of additional funds had been invested in the company, its holdings had increased $849,377.31. Apparently the cutting of the melon only waits a propitious time.

Given Subsidy by State.

One reason why the Claiborne-Annapolis Ferry Co. has been able to earn as high as 108 per cent on its stock is because of the subsidy paid to it by the State government during your several administrations.

This subsidy has amounted to $23,000 a year up to 1933, and I am informed that it still continues to be paid although in somewhat reduced amount.

But the major reason for these huge profits of the Claiborne-Annapolis Ferry Co. lies in the fact that in the territory south of Annapolis there is no ferry service across the bay and consequently people are forced, regardless of the inconvenience to themselves, to use the Claiborne-Annapolis ferries.

For years there has been an insistent demand for another ferry further down the bay, running from Chesapeake Beach to Cooks Point. The Chesapeake Beach Railway Co. has since 1929 had on foot a ferry extension of its railroad to meet this need.

But, despite the practically unanimous support that this project has received in southern Maryland, on the lower Eastern Shore, and, in fact, from practically every one except the Clairborne-Annapolis Ferry Co., the ones who control that company have been able to obstruct, hinder and delay it.

They have been able to enlist the support of the State government of Maryland.

I will mention at least two instances which have come to my attention.

Had to Show Convenience.

First, the Chesapeake Beach Railway Co., as an interstate railroad, was required to secure a certificate of public convenience and necessity from the Interstate Commerce Commission before it could make the proposed extension of its line. It filed an application for such a certificate.

The Clairborne-Annapolis Ferry Co. intervened, claiming that there was no need for the new ferry. After hearing the case on its merits the Interstate Commerce Commission handed down a decision in Chesapeake Beach Ry. Co. Ferry 166 I. C. C. 293, overruling the objections of the ferry company and granting the necessary permission for the railway company to construct the line.

Not satisfied, the ferry company went into court in an effort to have the decision set aside.

When the case reached the Supreme Court of the United States, the State of Maryland, through its attorney general, intervened in support of the Clairborne-Annapolis Ferry Co. The decision went in favor of the railway company, and its right to construct and operate the ferry. But the incident furnished a fairly good indication of where the State government of Maryland stood.

And here let me say that of course the right of any interested party to contest the authority of the Interstate Commerce Commission is entirely proper in any given case, but it was not necessary for the State of Maryland to intervene for that purpose.

State Officials Backed Attack.

Every possible question along this line was raised by the Claiborne-Annapolis Ferry Co., which had competent counsel in these proceedings, and the State through its attorney general went further than was necessary and went out of the way to support the points of attack which were properly being made by the Claiborne-Annapolis Ferry Co., but not proper on behalf of the State of Maryland and took the position that there was no evidence to support the certificate of convenience and necessity issued by the Interstate Commerce Commission.

On page 5 of the brief filed on behalf of the State of Maryland I find the folowing quotation:

"It must be conceded, on this record, that evidence of public convenience and necessity for the extension of the Chesapeake Beach Railway line by ferry across Chesapeake Bay is negligible, and that the 'primary purpose,' in the language of the commission—and, indeed, the sole purpose—is the operation of a general ferry service from Chesapeake Beach, on the western shore, to Tripp's Bay, on the eastern shore."

State Amicus Course.

Summarizing this briefly, the whole purpose of the intervention of the State of Maryland was not to contest the authority of the Interstate Commerce Commission as distinguished from the authority of the State, because, as I have said, these questions were all raised and presented by competent counsel of the ferry company, but the obvious purposes of this intervention as amicus curiae by the State of Maryland was to throw the weight of the political influence of the State into the case and no other conclusion can properly be drawn from the records.

Even after the Supreme Court had decided the case, however, the Claiborne-Annapolis Ferry Co claimed that the Chesapeake Beach Railway Co. could not construct or operate the ferry extension without a certificate of public convenience and necessity from the Public Service Commission of Maryland and threatened further litigation if the railway company attempted to do so.

Accordingly, the railway company, although it had been advised that the Interstate Commerce Commission had exclusive jurisdiction and the certificate received from it was sufficient in and of itself, proceeded to file with the Public Service Commission an application for a State certificate.

This application was filed December 17, 1932, but the public service commission would not hear the case. It advised the railway company on January 5, 1933, that it declined to entertain the application until such time as the railway company was prepared to admit its jurisdiction.

Jurisdiction Is Admitted.

Under date of January 12, the railway company wrote to the Public Service Commission, stating that under protest it admitted jurisdiction. On February 18, 1933, the commission wrote the railway company that it would hear the case as soon as its calendar permitted. Up to this time, however, the case has not been set.

This second incident rather definitely indicates the attitude of the Public Service Commission, another department of the State government. I may add that in all my long years of practice I have never heard of a tribunal declining to entertain a case because one of the parties was inclined to question its jurisdiction. No litigant can give or take away jurisdiction of court or commission.

The refusal to entertain jurisdiction until its existence was admitted by the railway company has every appearance of being a peculiarly clumsy attempt to put the proponents of the new ferry in a hole.

I mention these incidents because they show that the Claiborne-Annapolis Ferry Co. has apparently been able to enlist various departments of the State government of Maryland in its efforts to kill off the new ferry and to retain its enormous profits.

I mention them as an illustration of the gross impropriety of the mixture of business and politics, a wholly vicious prostitution of official and political position for private gain, which has proceeded without let or hindrance from you as the responsible chief executive of the State.

Says Statements Were Mild.

In the face of these conditions, the statements made in my brief, filed with the Federal Emergency Administration of Public Works, were mild indeed.

Permit me to say here that neither I nor any officer of the Washington Chamber of Commerce has one penny financial interest in this Chesapeake Beach ferry nor any arrangements for any benefit in the future.

As president of the Chamber of Commerce I have adhered exclusively to the policy of never taking any professional employment or financial interest in anything, the subject matter of which might come before the Chamber of Commerce.

We are interested in it simply as a public convenience, and the citizens of Washington, as well as all the newspapers, are thoroughly aroused over this condition, and it can not be considered either a selfish proposition from the standpoint of Washington. Washington and its metropolitan area contains over 600,000 population.

The area of the Eastern Shore of Maryland that would be brought into closer communication with Washington has approximately 200,000 population, so obviously the benefits of the Eastern Shore of Maryland, as a result of this, would be on the ratio of 3 to 1 in favor of the Eastern Shore.

It takes 5½ hours on the best possible schedule for the people of Washington to reach the vicinity of Cambridge, Md., a section that could be reached by this ferry in 2½ hours. That part of Maryland, as you know, is one of the very finest in the State, and the public here need their products, and also the public would enjoy the trips to that attractive section.

Claiborne Group Unduly Alarmed.

Furthermore, I think Claiborne-Annapolis people are unduly alarmed. My opinion for whatever it is worth is this: That if the people of Washington began to make trips over to the Eastern Shore in the number that they would if they had this short cut, it would develop a general travel to that section of Maryland and much return traffic over the Clairborne-Annapolis Ferry.

Anything that would induce greater volume of traffic to that section would obviously result in a considerable part of that traffic using both ferries, but whether that be true or not the policy pursued in this case is not one that results in the best interests to the people of Maryland, Washington City and certainly reflects no credit upon those who have stood behind such a policy.

I have written you rather fully in this matter because I can not conceive of one of your ability, and one who is held in such high esteem as yourself, even indirectly permitting the State administration to lend support to a situation of this kind if he fully understood the case.

346 Fugitives Taken in Month Through Prints

2,363 Archcrooks Listed on Justice Department Cards Here.

Fingerprints led to the location of 346 fugitives from justice in August, 1933, according to the identification bureau of the Department of Justice.

A special file of fingerprints was established a few months ago which was limited to racketeers, kidnapers and extortionists. Filed with the fingerprints are pictures and descriptive cards. The fingerprints of 2,363 individuals, a total of 23,630 single fingerprints, were in this special file on September 1. Names and fingerprints of 157 so-called public enemies in Chicago also are being added to the file.

Fingerprints on file in the identification unit's main collection totaled 3,870,910 on September 1. An average of 2,200 fingerprint records are received each day from 6,066 law enforcement agencies in the United States and foreign countries which exchange criminal identification information with the Federal bureau.

Previous police records are listed on more than 45 per cent of the fingerprint cards received.

Two Robbers to Die For Murdering Banker

Taylorsville, N. C., Sept. 9 (AP).—R. E. Black and Mike Stevenson, charged with shooting a bank cashier to death during an attempted bank robbery here July 29, were convicted of first degree murder by a Davie County jury late today.

Judge T. B. Finley sentenced them to be electrocuted at State's Prison, Raleigh, on October 26.

Black, a former employe of the City of High Point, and Stevenson, a Wilkes County man, were charged with killing T. C. Barnes, assistant cashier of the Merchants & Farmers Bank here. The holdup failed.

Currents Linked To Sea Deposits

Expedition Will Sail to Study Organisms.

San Diego, Calif., Sept. 9 (AP). Bringing the microscope into play for checking ocean currents, a scientific expedition will leave here tomorrow aboard Capt. G. Allan Hancock's exploration cruiser Velero III.

John S. Garth, University of Southern California zoologist, will have charge of deep sea dredging operations in the vicinity of San Clemente, San Nicolas and Santa Barbara Islands.

The object of the search is the foraminifera, or "foram," organisms whose remains make up much of the deposit on the ocean's floor. By checking the various species of the "forams" the scientific world is gathering valuable evidence concerning the movement of currents.

Middlesburg House And Contents Burned

Hagerstown, Md., Sept. 9 (Spl.). The house of N. B. Mullendore at Middlesburg, burned today with its contents. An overheated stove is believed responsible.

Mrs. Mullendore had gone to the field and no one was in the house.

Snake Eggs

Copperheads Hatch After Woman Digs Up "Turtle's" Nest.

Hagerstown, Md., Sept. 9 (Spl.). Mrs. William Eavey, of Trego, will take greater care when she finds eggs in her garden hereafter.

She found 25 eggs that she believed were turtle eggs while working in her garden several weeks ago. She gave three to Dale Gams, Rohrersville. Gams put them in a jar, and two copperhead snakes hatched out.

Mediation Board May Get Millinery Strike

St. Louis, Sept. 9 (AP).—Max Saritsky, president of the Cloth Hat, Cap and Millinery Workers' International Union, said today he would be ready next week to appear before a meditation board in connection with the millinery strike in St. Louis. Approximately 6,000 clothing and millinery workers are on strike here.

Saritsky said the principal issue concerned adoption of the "preferential union shop" plan. Approximately 70 manufacturers have refused to recognize the various unions.

Sabotage Feared By Nazi Peasants

Prussian Junkers Seek Aid of President, Is Report.

Leipzig, Germany, Sept. 9 (AP). Wilhelm Meinberg, Nazi president of the National Agriculture League, told a peasant's convention tonight that Prussian junkers were seeking President Von Hindenburg's aid in a plan of sabotage against the national agriculture program.

Meinberg, who yesterday conferred with Chancellor Hitler concerning Bavaria, reported Hitler fully endorsed the present policy as conducted by Walter Darre, Nazi commissioner for agriculture.

He quoted Hitler as saying: "I won't yield an inch on anything affecting the peasants."

Meinberg said certain circles were "carrying word to the President that Darres' measures mean expropriation of landed interests."

New York Policemen Lose Sam Browne Belts

New York, Sept. 9 (AP).—Sam Browne belts, worn by police lieutenants and higher-ups here, have been banned officially.

The revolvers which dangled from them will now be worn inside the tunic—but there will be a 7-inch slit through which the officers can get them out quickly in case of need.

KNOX

You can still buy a
KNOX HAT
for $5
"The Vagabond"

"A brand new hat is a grand way to get ahead in the world," a customer recently remarked. This new Knox Vagabond is such a hat . . . easy on your brow. Eyeshade brim with a buoyancy that exemplifies the new spirit of optimism. Wear this new Knox Vagabond over the coming week-end and right through to the first snowfall. It's so light and flexible you can crush it in the hollow of your hand . . . but you simply can not crush out the up-and-coming spirit of its style!

10 SHADES: Crystal, Pearl, Steel, Ecru, Apple Green, Chamois, Bark, Berkshire Blue

OTHER KNOX HATS, $6 & $10

The 2½ Ounce "VAGABOND" $5

Knox Hats Sold in Washington Exclusively

RALEIGH HABERDASHER
1310 F Street

WASHINGTON'S FINEST MEN'S WEAR STORE

• WASHINGTON'S FINEST MEN'S WEAR STORE •

AFTER-INVENTORY CLEARANCE

Monday, 9:15 A. M. to 6 P. M.

Quantities limited and subject to prior sale

MEN'S SUMMER CLOTHING

5 Linen Suits; originally were $12.50 .... $7.85
61 Summer Suits; originally were $16.50 to $20 .... $11.85
17 Tropical Worsted Suits; originally were $25 to $35 .... $14.85
173 Summer Suits; originally were $25 to $35 .... $17.85
192 Summer and Early Fall Wool Suits; were $25 to $35; 3-pc. $17.85
6 Three-piece Silk Suits; were $29.75 to $40 .... $17.85
87 Pairs of White and Striped Flannel Trousers; were $6.50 to $10 .... $4.85
19 Pairs of White and Striped Flannel Trousers; were $5 to $7.50 .... $3.85
36 Sports Coats; smart styles; were $16.50 to $25 .... $8.85
8 Sports Coats; were $10 to $15 .... $4.85
34 Pairs Woolen Knickers; were $5 and $8.50 .... $3.85
14 Fall weight Suits; originally were $25 to $50 .... $18.85
11 Tuxedo Vests; originally were $5 .... $2.85
11 Tuxedos; originally were $29.50 .... $19.85

CLEARANCE Wool Suits & Topcoats

$25 to $40 SUITS & Topcoats	$30 to $40 SUITS & Topcoats	$35 to $50 SUITS & Topcoats
$21	$26	$31

MEN'S FURNISHINGS

37 Fancy Shirts; broken sizes; reduced 95c
63 Shirts; all smart styles; all sizes $1.38
217 Shirts; fine Pima Broadcloth; white and plain colors $2.15
39 Summer Ties 48c
48 Summer Ties; were $1.15 and $1.50 .... 68c
117 Pairs of Imported Golf Hose; were $1.50 and $1.95 .... $1.18
197 Pairs Hose; Summer and Early Fall shades; were 35c and 50c 28c
217 Pairs Hose; clocked and patterned; were 65c to $1 .... 44c
9 Suits of Pajamas; fancy patterns; were $1.65; broken sizes 95c
119 Suits of Pajamas; were $1.65; now $1.38
94 Handkerchiefs; pure Irish linen; were 3 for $1 .... 3 for 69c
132 Handkerchiefs; pure Irish linen; were 25c .... 6 for 98c
37 Handkerchiefs; pure silk; were 65c 39c
83 Sports Belts; were $1 and $1.50 .... 69c
109 Pairs Garters; were 50c 33c
23 Jantzen Bathing Suits; were $5 to $7 .... $3.95
39 Fancy Handkerchiefs; $1.00 values 59c
72 Fancy Handkerchiefs; 3 for $1.00 values .... 3 for 69c

MEN'S HATS

11 Raleigh Straw Hats; were $2.50 .... 95c
41 Knox Straw Hats; were $3 to $5 .... $1.85
28 Raleigh Panamas; were $5 .... $2.85

96 LIGHTWEIGHT FELT HATS; all shades; all sizes; were $5.00 .... $2.85

MEN'S SHOES

Entire Stock of Raleigh "8" Sport Shoes; white Buckskins included $3.95
Entire Stock of Raleigh "8" Leather Shoes; black or tan $4.95
Entire Stock of "Sta-Smooth" Sport Shoes $5.95

• CHARGE ACCOUNTS INVITED •

RALEIGH HABERDASHER
1310 F Street

5c Roll Waldorf Toilet Tissue

Palais Royal Day Only

20 rolls 74c

Nationally famous quality. Full size rolls, 650 sheets. NO PHONE OR MAIL ORDERS. Only 20 rolls to a customer.

Palais Royal—Fifth Floor.

2.50 to 4.95 Scatter Size Rugs

Palais Royal Day Only

1.89

Styles and sizes to use in any part of the house. A wonderful assortment. Come early, these won't last long.

Palais Royal—Fourth Floor.

Just for Baby! Nursery Chairs

Palais Royal Day Only

3.19

Large, roomy, well built chairs with tray, enamel container and play beads. Wide comfortable back. All closed. Ivory, Green, Pink and Maple.

Palais Royal—Third Floor.

150 Braced Back Windsor Chairs

Palais Royal Day Only

1.00 each

Shaped seat, sturdily constructed, nicely finished. A real value for you.

Palais Royal—Fourth Floor.

Regular 69c Mesh Silk Hose

Palais Royal Day Only

48c pair

A real triumph! Mesh Silk Hose, full fashioned, first quality, in a good assortment of colors. Sizes 8½ to 10½.

Palais Royal—Main Floor.

Whole Salted Cashew Nuts

Palais Royal Day Only

35c a lb.

Big, meaty cashews. No telling when they will ever be this low again. Buy a couple of pounds.

Palais Royal—Main Floor.

26-piece Wm. Rogers

Lancaster Pattern Tray or Chest

Palais Royal Day Only.

5.95

A regular $15.50 value! Each set consists of: 6 stainless steel dinner knives, 6 forks, 6 teaspoons, 6 table spoons, 1 butter knife, 1 sugar shell. Silver-plated.

Palais Royal—Main Floor.

Think of it! 3,000 Tapestry Squares

Palais Royal Day Only

4 for $1

Approximate size 25x25 inches, cut from $3.95 and $6.95 fabrics. For chairs, stools, handbags, etc. Many to match.

Palais Royal—Second Floor.

15c ea. Silver Plated Tableware

Palais Royal Day Only

8c each

A beautiful new Alladin pattern, 18% nickel base; guaranteed for 15 years. All the pieces to make a complete set.

Palais Royal—Main Floor.

Exceptional! Candlewick Bedspreads

Palais Royal Day Only

1.39

Pleasing all-over patterns on crinkly unbleached sheeting. These popular spreads are made in the mountains sections of Georgia.

Palais Royal—Second Floor.

Children's Rayon Undies—Special!

Palais Royal Day Only

27c

A fine quality Rayon Bloomer and Pantie. Stock up for the children's school wardrobe. Sizes 6 to 16.

Palais Royal—Third Floor.

Boys' $1 and 1.50 Tom Sawyer Shirts

Palais Royal Day Only

79c

Junior and button-on style, collar attached, long sleeves,; white, blue, tan, green, fancy madras and broadcloth. Sizes, age 5 to 14½ neck.

Palais Royal—Main Floor.

Regular 1.98 17-Pc. Dinner Set

Palais Royal Day Only

99c

American Porcelain, beautifully decorated. Four dinner plates, four cups, four saucers, four bread and butters and one meat platter.

Palais Royal—Fifth Floor.

49.50 Apex Washing Machine

Palais Royal Day Only

39.50

Porcelain tub, heavy duty motor, fast and efficient agitator. Fully guaranteed. Limited quantity.

Palais Royal—Fifth Floor.

1,000 Fancy & Plain Fall Handbags.

Palais Royal Day Only

88c

Plain and fancy trimmed, in black or the new colors. Dressy bags as well as the roomy type. French bevel mirror; nicely lined and fitted.

Palais Royal—Main Floor.

Women's 59c to 79c Fabric Gloves

Palais Royal Day Only

54c

Pull-on, plain and tailored styles, of imported suede fabrics. Single and double weight. Beige, Bergine, Egg, Brown, Black and Black with White.

Palais Royal—Main Floor.

P A L A I S R

Girls' Leather Coats

Palais Royal Day Only

4.95

We can't even touch this price in today's market! Full cut, well made coats—of a high-grade, soft leather, in brown, navy, red, green. 7 to 16.

Girls' 1.95 New Fall Skirts. Tan, red, green and plain blues as well as plaids. Many serge skirts on bodices as well as bands, 10 to 16 year sizes. For Palais Royal Day only........ **1.69**

Girls' 1.19 Wool Sweaters. Lovely quality for the price! Turtle, V and round necks . . . red, navy, greens, browns and raspberry. 8 to 16 years. For Palais Royal Day only **$1**

Girls' 89c 2-pc. Flannelette Pajamas. Warm, cozy little pajamas in pretty colors for Miss 8-to-16.. For Palais Royal Day only..... **69c**

Girls' 59c Blouses. Gay little cotton blouses—fine to wear with jumpers! Prints, dots, stripes . . . in sheer cottons and broadcloths. 7 to 14 years. For Palais Royal Day only **47c**

Palais Royal—Third Floor.

Silk Crepe Lingerie

500 Pieces in a Remarkable Offer

Regularly 1.59

Palais Royal Day Only

1.19

Chemises *Panties*
Slips *Bandeau Sets*

Flesh color, tea rose, white and blue French finish, silk crepe, daintily trimmed with fine laces or attractively embroidered. They're pretty enough to use for gifts, or stock up for present and future needs.

3.95 Genuine Beacon Bath Robes

Palais Royal Day Only

2.95

Just when you need them! Smart plain colors or pleasing floral patterns—all well cut, with deep pockets . . . Small, medium and large sizes.

1.95 White Swan and Paul Jones Uniforms

For Palais Royal Day Only

Becoming models, long or short sleeves, white and colors. 14 to 46 sizes. **1.79**

Palais Royal—Third Floor.

All-Silk Washable Flat Crepe

For Palais Royal Day Only

55c yd.

An opportunity to buy and save. Evening shades, daytime colors with plenty of black and white.

5,000 Yards $1 and 1.38 SILKS

Palais Royal Day Only

All-Silk Black Crepe Satin, Printed Crepe, Lingerie Crepe, Crepe Faille, Tweed Prints. All 39 inches wide. Yard.................... **84c**

36-in. Heather Mixtures

Palais Royal Day Only

22c

36-in. White Longcloth

Palais Royal Day Only

22c

Cotton Percale

Palais Royal Day Only

18c

Light and dark colors. Tubfast and 36 inches wide.

Plain and Fancy Woolens

Palais Royal Day Only

95c

All 54-inch plain wool crepe, plain and tweed coatings.

39-in. Plain Rayon Taffeta

Palais Royal Day Only

33c

Plain colors in light and dark shades. For frocks or lingerie.

36-in. Printed Rayons

Palais Royal Day Only

33c

Large and small prints, in all the new Fall shades.

Palais Royal—Second Floor.

One Million Dollars

Fall and Winter Merc

derful One Day S

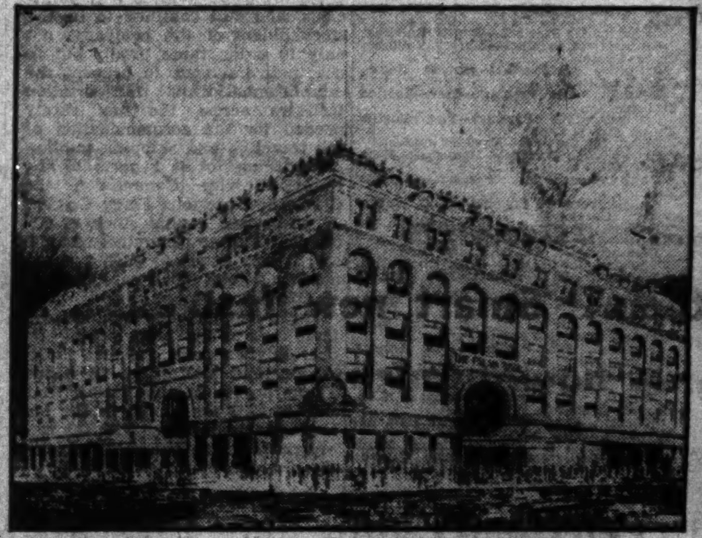

Mail and phone orders filled unless otherwise stated

Plenty of extra salespeople to give you helpful service.

Use your charge account—you'll find it a great convenience.

Due to low prices we must limit sales where quantities demand it.

Many splendid specials are not advertised—look all over the store for Palais Royal Day signs.

Values like these will go fast . . . come downtown early, and spend the day.

Remember, though, these prices are for ONE DAY ONLY!

MEN'S $25

Suits & Topcoats

For Palais Royal Day Only

15.95

Brand-new fall and winter clothes, with a good, big saving in every pocket!

The Suits . . 15.95

Extra Trousers, $4

—are of cassimeres, hard-finished worsteds and cheviots, well tailored, celanese trimmed, and in single and double breasted models. Blues, browns and mixtures . . . Sizes 35 to 44.

The O'Coats . . 15.95

Blue Melton fleeces and double-breasted box coats, also polo coats; sizes 35 to 46. Topcoats in grays, browns, tans and mixtures, single breasted models; 34 to 46.

Palais Royal—Main Floor.

9.95 Knicker Suits

Boy's 4-Piece Suits Featured for Palais Royal Day Only

7.95

New Fall tweed, plain and herringbone weaves. Browns, tans, grays and blue cheviots. Single and double breasted styles. Fine celanese lined. Full sized knickers, fully lined, knit cuff. Sizes 8 to 18.

300 Exceptional Boys' All-Wool Sweaters

Palais Royal Day Only

1.29

100% zephyr wool, solid colors with bordered effects. V neck style. Long sleeves; guaranteed colors. Sizes 26 to 36.

Boys' 2.95 Raincoats

Palais Royal Day Only

Of black or brown leatherette; felt inner lined for warmth, slash pockets, full belt, trench style. Guaranteed waterproof. Sizes 6 to 18. **1.95**

Palais Royal—Main Floor.

4,800 Men's Pre-Shrunk

Broadcloth Shirts

Palais Royal Day Only

$1

Plenty of all white—plenty of new tans, blues, and grays . . . all of fully shrunk, fast color broadcloth. Collar attached.

Neckband in white only.

Full center pleats. Sizes 13½ to 18.

Palais Royal—Main Floor.

Men's 1.50 Fast Color Broadcloth Pajamas

For Palais Royal Day Only

1.19

Solid colors and patterns . . . some with contrasting trims. Middy and coat styles. A, B, C and D sizes.

Men's 7.95 Suede Jackets

For Palais Royal Day Only

Of genuine suede leather, all well selected quality skins, with knit collars and cuffs. Sand, bark and gray. 36 to 46 **4.95**

Palais Royal—Main Floor.

Cottons are going up! NOW is the time to buy!!!

PEOUOT SHEETS AND CASES

For Palais Royal Day only at these exceptionally low prices

Because of their long-wearing quality and pure white finish, discriminating women have made Pequots their favorites for over half a century. Now, in the face of the rising market, wise women will buy all they need at these low prices.

81x99 In. Sheets.. 72x108 In. Sheets.	1.19
81x108 In. Sheets......	1.29
90x108 In. Sheets......	1.39
63x99 In. Sheets......	1.00
63x108 In. Sheets.. 72x99 In. Sheets...	1.09
42x36 In. Cases.......	29c
45x36 In. Cases......	33c

Palais Royal—Second Floor

Toiletries About ½ Off

For Palais Royal Day Only

Brushes

Dr. West Tooth-brushes 25c

A Close Out

1.50 & $2 Compacts

29c & 59c

Corday compacts . . . Toujois Moi . . . and look at these prices!

1.50 Single Compacts—for Palais Royal Day....... 29c

$2 Double Compacts—for Palais Royal Day.......... 59c

Corday Face Powder

39c Box

This is the style and size which sold originally for $1 a box, but Corday is discontinuing this size. In Naturelle, Rachel or Blanche.

$1 Morlet Face Creams

Palais Royal Day Only **69c**

A fine cleasing cream, in a colorful jar containing a pound of cream.

SOAP SALE!! *Last time at these low prices—Palais Royal Day!*

Lifebuoy	*Lux Soap*	*Lux Flakes*	*Rinso*
65c doz.	72c doz.	3 for 64c	3 for 59c
Case of 100 cakes, 5.30	Case of 50 cakes 2.90	Case of 20 packages, 4.20	Case of 24 packages, 4.50

Housewives, hotels, rooming houses, schools and clubs! Buy tomorrow in quantity! Higher prices mean that we can not again offer such savings. Be warned, and come early!

Palais Royal—Main Floor.

10,000 Pairs 1.65 to 2.50 Curtains

1.29 pair

For Palais Royal Day Only

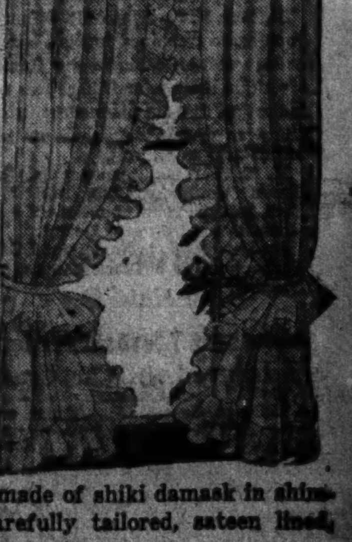

Every pair is FRESH and PERFECT, and made to our own strict specifications.

Plain French Marquisette Priscilla Curtains; sheer and dainty. Ivory and ecru.

Tailored Marquisette Curtains—with 3-inch hems, side and bottom. Ivory and ecru.

Priscilla Curtains with large and small cushion dots of fine marquisette. Ivory and ecru.

Tailored Curtains of yarn-dyed fishnet in striking color effects—gold and white—green and white—henna and white.

Tailored Curtains in open-mesh net of a rich ecru.

Tailored and Ruffled Curtains in guaranteed sunfast rayon marquisette. Peach, maize, blue, tangerine, rose.

Priscilla Curtains with wide ruffles—in large assortment of colored dots and figures on plain ivory marquisette.

Cottage Curtains—plain, figured and dotted marquisette.

3.95 Shiki Hub Weave Damask Drapes

Palais Royal Day Only

2.89 a pair

Just in time for your fall decorating. A beautiful drape made of shiki damask in shimmering shades of rust, gold, green, rose and blue. Carefully tailored, sateen lined, pinch pleated, drapes, 2½ yards finished.

Palais Royal—Second Floor.

79c Flannelette Nightgowns
Palais Royal Day Only
59c
Well made, full cut, have double yokes, long sleeves, pink and blue striped effect. A warm, comfortable gown. Sizes 16 and 17. Also Pajamas.
Palais Royal—Third Floor.

7,200 Men's 29c Fall Socks!
Palais Royal Day Only
18c a pair
Reinforced heels, soles and toes. Figured and clocked effects on light and dark grounds.
Palais Royal—Main Floor

79c Value! Hand-made Gowns
Palais Royal Day Only
59c
Hand made, beautifully embroidered gowns of soft nainsook or batiste in white and pastels. Sizes up to 50.
Palais Royal—Third Floor

79c Box Modess Sanitary Napkins
Palais Royal Day Only
57c box
Fifty napkins to the box. A Johnson and Johnson product. Limit, 2 boxes to a customer. No phone or mail orders accepted.
Palais Royal—Main Floor.

Charming Colonial Style Pewter
Palais Royal Day Only
1.69
Mellow toned like the genuine old pewter of our grandparents. Lovely shapes and designs to select from—Bowls, trays, coffee pots, shakers, tea pots, sugar and creamers.
Palais Royal—Main Floor.

15-Year Silver Plated Tableware
Palais Royal Day Only
8c each
Tea, table, soup, ice tea and dessert spoons, butter and stainless steel knives, salad forks, butter spreads, oyster forks, sugar shells. 18% nickel base, guaranteed for 15 years.
Palais Royal—Main Floor.

2.50 to 2.95 Kid & Glace Gloves
Palais Royal Day Only
1.95
Fine kid and imported glace pull-ons, plain and tailored novelties, also 1-button wide welt; black-and-white, browns, mode, biege, white and black.
Palais Royal—Main Floor.

Tailored Pongee Curtains
Palais Royal Day Only
1.49 a pair
In the natural tan that can be used with every color. Expertly tailored. 30 inches wide each side and 2 1-6 yards long finished length.
Palais Royal—Second Floor.

$1.39 Vanity or Boudoir Lamps
Complete With Pleated Shade
Palais Royal Day Only
88c
Complete with hand-trimmed Celanese shade in all the boudoir colors. Rose, blue, green and gold.
Palais Royal—Fifth Floor.

12.50 Seth Thomas Electric Clocks
Palais Royal Day Only
3.95
Mahogany finish mantel clock that is guaranteed for one year. Remember there are only a few, so come early to get yours.
Palais Royal—Main Floor.

Colored Border Linen Tea Towels
Palais Royal Day Only
10c each
Steven's pure linen crash towels. Borders all around of green, gold, blue and rose. Soft absorbent quality.
Palais Royal—Second Floor.

1,000 Yards Silk Pongee
Palais Royal Day Only
18c yard
Imported quality of natural tan shade. Ideal for pajamas, slips, smocks and draperies. No phone or mail orders accepted.
Palais Royal—Second Floor.

26-Piece Silver Plated Tableware
Palais Royal Day Only
2.50 Set
Guaranteed for 10 years. Made by one of the world's largest makers of silverware. 18% nickel base; nicely boxed and with stainless steel blades.
Palais Royal—Main Floor.

79c Hooverettes
New Models
Palais Royal Day Only
59c
Of new Fall prints, in new styles. Fast colors. Small, medium and large sizes. Buy three or four at this price!
Palais Royal—Third Floor.

$1 Washable Doeskin Gloves
Palais Royal Day Only
79c
The popular pull-on style, in white and eggshell. You save money on every pair you buy!
Palais Royal—Main Floor.

Exquisite $5 French Perfumes
Palais Royal Day Only
$1
Though we can not tell you the name in print, you'll recognize it, for it is a world famous one. The bottle is as artistic as the perfume is lovely. You'll want two or three bottles.
Palais Royal—Main Floor.

OYAL DAY

Worth of Brand New handise . . . in a Won- ale . . . Tomorrow

For weeks we've been getting ready for this important event. We sought new, absolutely desirable offerings . . . and we have them! Smart new fashions . . . new homefurnishings . . . it took careful planning and hard work to get them . . . but here they are! WONDERFUL VALUES! Prices on many commodities are steadily rising. That's what makes this sale so remarkable. That's why NOW is the time for you to buy. Thoughtful householders and thrifty heads of families will take advantage of these prices and buy for months to come!

flattering styles! youthful models!

Regular $5 & 6.50

Autumn Millinery

for Palais Royal Day Only **3.75**

For felts! Velvets! Wool crepes! Satins!

Just wait until you see them. Dashing new styles . . . exceptional qualities—and hats that will thrill you at the prices!

Look for shallow sailors . . . intricate little berets . . . stitched brims . . . feathers everywhere . . . at the side, thru the brims or the crowns . . . sophisticated hats . . . matronly types . . . they're all here!

New eel grays, flattering wine and green and navy . . . and, of course, black. Sizes 22 to 25.
Palais Royal—Second Floor

Count the savings!

49.75 Fur Trimmed New Dress Coats

for Palais Royal Day only

$38

They're so unusual for this price you'll probably look at the price tag again to see if you haven't made a mistake! The values are really extraordinary!

Of fine crepey wools, with the new broad shoulders, the coats have new sleeve treatments and other new style features.

Handsomely trimmed with such fashionable furs as red fox, fitch, black fox, squirrel, Jap weasel, caracul and skunk.

Black and the new colors. For women . . . misses . . . juniors.
Palais Royal—Third Floor

Clever new fall styles—street and afternoon dresses

12.95 and 13.95 Smart, New Dresses

for Palais Royal Day only

9.85

Dresses with the new fashion features . . . dashing bows . . . broad square shoulders . . . new sleeve and neck treatments . . . you'll love them!

Satins, bengalines, canton crepes, failles, sheers with velvet trims, Angora and rabbits' hair wool (these for misses) . . . in black, brown, greens, blue, eel, wine, and tile.

For women . . . little women . . . misses.
Palais Royal—Third Floor

qualities will amaze you!

5.95 Dashing New Sports Dresses

for Palais Royal Day Only

3.94

Ten styles—with all the smartest Fall details . . . epaulet shoulders, high necks . . . scarfs. New materials, too . . . feather knits, angora, crepe knit, jersey and tweed knit. Black, browns, greens, rust, blue and Harvard. 14 to 44 sizes.

3.50 Cardigan Sweaters

for Palais Royal Day Only, **1.99**

V neck sweaters in brushed wool and waffle weave. Black, brown, green, wine and blue. 34 to 46 sizes.
Sportswear—Third Floor

You know this quality!

79c Ruby Ring Service and Chiffon Silk Hose

for Palais Royal Day only

69c

You know the Ruby Ring quality—you know the garter protection—the clear, pure silk in every pair! Every pair full fashioned. Plenty of the new colorings.

Chiffon hose with silk plated cradle soles and French heels; in dust, beige, honey brown, biscayne, jungle, clearsan, spice brown, smoke brown, beige taupe and gala.

Service weight with mercerized soles, garter hems and picot tops; popular fall colors as well as black and white. 8½ to 10½.
Palais Royal—Main Floor

Smart $5 Shoes

Youthful, New Zestful Models

Grays Browns Blacks **3.95** Suedes Kids Combinations

Our own new Fall creations, new styles, new combinations, new colors.

New stitched effects, new pumps, straps, ties and oxfords . . . in all suede or kid, in black, eel gray, brown. And for women who like comfortable, practical shoes with style as well, we have included our famous Style Arch shoe in black kid strap or oxford, with low walking heel.

All sizes, 4 to 10.
Palais Royal—Second Floor.

50 ELECTRIC SWEEFERS

Originally $29.50 up to $49.50 Palais Royal Day **21.94**
$1 Delivers

Brand-new machines, not rebuilts.

Apex with motor-driven brush.
Royal suction or motor-driven-brush type.
Hamilton Beach with motor-driven ...

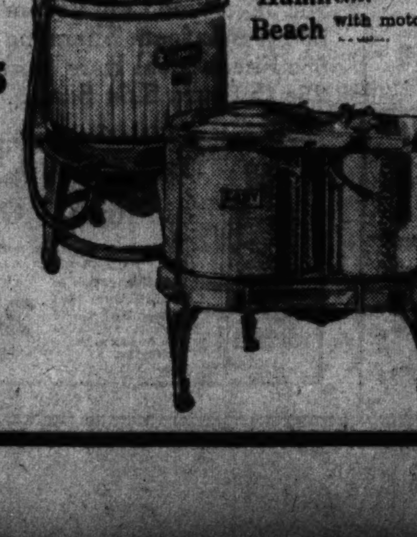

Save $10 to $45

Palais Royal Day Only

Standard Make Brand New Washers

69.50 Apex Washer

With Electric Pump; Large Porcelain Tub; Powerful Heavy Duty Motor; Fully Guaranteed. **59.50**

$165 "Easy" Washer, 119.44
Large size. Porcelain enamel, double tubs.

Seamless Axminster Rugs

9x12 and 8½x10½

For Palais Royal Day Only **18.88**

Only sixty! It's a price we don't believe will be duplicated for a long, long time, so if you need a rug, right now is the time to buy it! All new 1933 designs.

Axminster Rugs

American Oriental Reproductions. Regular 44.50 and 49.50 Grades. For Palais Royal Day Only

9x12 ft. **32.95** 8¼x10½ ft.

Handsome new, high-light Axminster Rugs—every one a marvelous value! Twelve new designs—every one desirable!

9x12-ft. Heavy Felt-Base Rugs

Another Extraordinary Value! Regularly 6.95 and 7.95—for Palais Royal Day Only **4.88**

Heavy quality felt base rugs in designs you will find in high-grade linoleums. Also these good sizes.
Palais Royal—Fourth Floor

2-pc. Lounge or 4-pc. Bedroom Suites

For Palais Royal Day Only

Two Great Values Your Choice

$69.75

Now is the time to get that new living room suite you've been wanting—or that new bedroom suite you've promised yourself!

Bedroom Suite is the clean-cut modern type . . . mellow walnut shade; smart black and silver drawer pulls. Top and bottom drawers are dust proof. Chests of four drawers; double door compartment at bottom; full size bed and dresser. As illustrated.

2-piece English Lounge Suites are comfortably built, good-looking pieces—roomy sofa and club style armchair. Springy sagless construction rust or green friezette coverings; reversible cushions.
Palais Royal—Fourth Floor

Pony Riders Steal Fairfax County Show

Second Day Exhibition Devoted to Feats of Children.

The "old folks" might know their horses but it takes youth to ride and to show off the ponies. This was well illustrated before a crowd of 1,000 persons yesterday during the second day of the twentieth annual Fairfax County Horse and Pony Show.

Youth was king, with the entire afternoon devoted to children under 16 years old and their ponies. Turner Reuter, son of Dr. and Mrs. Frederick A. Reuter, of Washington and Aldie, on The Duke, easily carried off the pony championship by winning the largest number of points in the show. Stanley Greene, jr., of Leesburg, on Queen of Sheba, won the reserve championship.

Competition was keen through the day with a large number of entries and exceptionally fine ponies and riding. The performances were so unusual that the judges, J. North Fletcher, of Warrenton, and Judge J. R. H. Alexander, of Leesburg, were taxed in making decisions. Several spectators declared that the youngsters outshone the performance of their elders on the previous day.

Winners Are Listed.

The winners were:

Small saddle ponies, ridden by child 12 years old or under—First, Bell of Wales, owned by George Benoit, Fredericksburg; second, Little Liza Jane, owned by L. R. Colbert, Fredericksburg; third, Soho, owned by Charlotte and Kitty Smith, Middleburg.

Large saddle ponies, ridden by child 16 years old or under—First, The Duke, owned by Turner Reuter, Aldie; second, Cherry Bird, owned by George Benoit; third, Sweet Melody, owned by Margaret Hill, Bethesda, Md.

Child's class, ponies ridden by child 8 years old or under—First, Dandy, owned by Ann R. Farr, Fairfax; second, Snow Ball, owned by L. R. Colbert; third, Bell of Wales, owned by George Benoit.

Pony touch-and-out class—First, Busy Bee, owned by Robert Palmer; second, Smiling Through, owned by Shirley MacBall, Vienna; third, Sweetheart, owned by Mrs. Allen Potts, Gordonsville.

Seat and hands class, children 16 and under—First, Rainbow, owned by Ray H. Norton, Washington; second, Two Step, owned by L. R. Colbert; third, Sweet Melody, owned by Margaret Hill.

Pony jumper class—First, Queen of Sheba, owned by Stanley Green, Leesburg; second, The Duke, owned by Turner Reuter; third, Brownie, owned by Thomas Beach, Warrenton.

Family class—First, Harriett Lee and Jack Lightning, ridden and owned by Vernon G. Owen and daughter, of Washington; second, Kaybold and Carnera, ridden and owned by Capt. C. R. P. Rodgers and Miss Virginia C. Rodgers, of Washington; third, entry, owned and ridden by Miss Nancy Iselin and Miss Barbara Iselin, of Middleburg.

Bantam saddle class, ridden by children—First, The Duke, owned by Turner Reuter; second, Abbotts Light, owned by Nancy and Barbara Iselin; third, Question Mark, owned by Dr. and Mrs. Robert Ferneyhough, of Warrenton.

Pony corinthian—First, Nancy, owned by Charlotte and Kitty Smith, of Middleburg; second, Busy Bee, owned by Robert Palmer, of Barcroft; third, Sweet Melody, owned by Margaret Hill.

Pony hunt team class—First, entry of Robert Palmer; second, entry of L. R. Colbert.

Model hunter ponies—First, Evening Star, owned by C. R. Logan, of McLean; second, Mercury, owned by Charlotte and Kitty Smith; third, Brownie, owned by Thomas Beach.

Bantam jumping class—First, Queen of Sheba, owned by Stanley Green; second, Flirt, owned by Nancy and Barbara Iselin; third, Prince Plunkett, owned by Charlotte and Kitty Smith.

Killer Hunted In Girl's Death

Strangled Body of Child Discovered in Clump of Bushes.

Cambridge, Mass., Sept. 9 (AP).—Described by District Attorney Warren Bishop as "the most fiendish crime to come to my attention," the slaying of Margaret McCarthy, 10, brought the full forces of law tonight in a search for her killer.

The strangled body of the child of Mr. and Mrs. John McCarthy, of Somerville, was found today in a clump of bushes.

Death was caused by strangulation. There was no evidence of criminal assault.

Three men known as annoyers of children were under surveillance.

Margaret was missing since she went to a store near her home yesterday.

Island Relief Fund Is Still Increasing

St. Marys County Aids Victims of Storm.

Leonardtown, Md., Sept. 9 (Spl.). Contributions to the local Red Cross chapter for aid to the storm-stricken needy on St. Georges Island, still are coming in, although the drive ended September 2.

Churches throughout St. Marys County gave their collections last Sunday for this work, and the amount contributed now exceeds $1,000. Red Cross national headquarters sent a check for $1,000.

Charles Turner and H. J. Davies, of the Washington headquarters, are in charge of the relief work on the island, assisted by J. W. Jones and Mrs. Stephen King, of the local chapter.

U. S. Marine War Hero Decorated in Peiping

Peiping, Sept. 9 (AP).—For gallantry in France 16 years ago, Capt. Edwin P. McCauley, of Norfolk, Va., was decorated today with the Silver Cross Medal by Nelson T. Johnson, American minister to China, on behalf of the Secretary of War.

Capt. McCauley, a quartermaster in the United States Marine Corps, was retired from service this month, and plans to sail for home soon.

James W. Gardner Dies Of Auto Crash Injuries

Martinsville, Va., Sept. 9 (AP).—James W. Gardner, 45, died of automobile accident injuries here today. Beverly Smith was killed in the same accident.

Gardner was in an automobile that was in collision with a parked repair truck near Fieldale Monday. A. R. Jameson, owner of the truck, is under a bond of $1,000 for hearing.

Riding the Democratic Donkey

Post Staff Photo.

Raymond Shegogue, of Oxon Hill, Md., experiences difficulty in restraining the jubilant spirits of the Democratic donkey during one of the high spots at the Young Men's Democratic Club, Chillum District, outing at Bryans Point, Md., yesterday.

Vote Campaign Urged on Wets In Maryland

Heavy Balloting Tuesday Over State Seen by Gov. Ritchie.

Maryland "doesn't pussyfoot" on the prohibition question, declared Gov. Albert C. Ritchie yesterday at the annual outing of the Chillum District Young Men's Democratic Club.

Addressing an enthusiastic crowd of more than 1,000, the Free State governor urged them to "vote wet and vote for repeal" on Tuesday when Maryland votes for delegates to a repeal convention.

Gov. Ritchie predicted a heavy vote on Tuesday despite other prophesies to the contrary. He urged the wets in the Chillum gathering to canvass the drys they knew and attempt to bring them over on the wet side.

Stands Foursquare.

He said Maryland has always stood foursquare in the open with its views on prohibition, but he said governors and politicians of some other States did considerable "pussyfooting."

Gov. Ritchie said he liked the printed ballot, although there were strenuous objections to it, "because it had the drys in the middle."

Although the crowd plied him for autographs, he held them back long enough to tell reporters he thought the coming vote would be a large one.

4 to 1 Victory.

"The wets will be in the majority, some say 4 or 5 to one, but that's very uncertain," he said.

The outing was held on the Bliss estate at Bryan's Point, along the Potomac near Accoceek.

Wife to Face Jury in Killing

Mrs. Buccolo Still Refuses to Discuss Shooting in Her Home.

Charged with murdering her husband, Mrs. Mary Buccolo, 38-year-old Civil Service Commission employe, will be taken before a coroner's jury tomorrow.

Mrs. Buccolo last night persisted in her refusal to give detectives a statement. Police placed a murder charge against her and marked the investigation closed.

Buccolo was found dead in his estranged wife's bedroom Friday. Six bullets were in his body.

The couple separated August 14, after being married 13 years. On that date Mrs. Buccolo purchased "for protection" the gun with which police say she killed her husband.

Maryland Horse Disease Unchecked

Leonardtown, Md., Sept. 9 (Spl.). Cerebro spinal meningitis among southern Maryland horses continues unchecked.

There is a shortage of serum for inoculation and doctors have appealed to the State to aid them. Work is at a standstill until more serum arrives.

Front Royal Boy Scout Returns From Budapest

Front Royal, Va., Sept. 9 (Spl.) Johnnie Marchi, member of the Front Royal troop of Boy Scouts, returned from Bundapest, Hungary, where he attended the quadrennial jambourée of Boy Scouts.

Scout Marchi reports 405 American Scouts attended, nine from Virginia.

Marion County Deputy Sought in Shortage

Morgantown, W. Va., Sept. 9 (Spl.).—A $1,000 reward is offered for the arrest of Drexel George, former Marion County, W. Va., deputy sheriff, under indictment for embezzlement and forgery.

Gain Limited

Inflation Must Not Run Ahead of Program, Wallace Warns.

(Associated Press.)

Secretary Wallace told newspapermen yesterday that any inflation that went beyond the limits of President Roosevelt's program for raising commodity prices would cause "fresh injustices" and the results would be "very sad indeed."

In general, the Administration desires that prices be raised so debts can be paid off on the same basis as that on which they were contracted. Wallace explained the price of industrial goods might continue to range above farm products for three months or so until "pay rolls increase."

"The time element could very well put us on the spot during that period," he said. "It would be ideal if we could get the whole recovery program going at the same rate of speed."

Bailey Rules Tomorrow on Cooper Plea

Merger of U. S. Savings Into Hamilton Bank Is Opposed.

A ruling tomorrow by Justice Jennings Bailey, in the District Supreme Court, will determine whether or not the United States Savings Bank shall be included in the merger of seven other banks into a unit to be known as the Hamilton National Bank.

Justice Bailey has already approved contracts which have enabled seven banks to join the new merger. Arguments on the legality of the inclusion of the United States Savings Bank will be heard tomorrow.

Officers of the proposed Hamilton Bank have indicated that the omission of the United States Savings Bank would not delay matters seriously. They plan to start a drive to acquire $51,000 more in capital stock for the Hamilton, which will take care of the stock now subscribed by depositors of the United States Savings, if the bank is out of the merger.

Col. Wade H. Cooper, president of the United States Bank, is opposing the entrance of his bank into the merger. He has asked the court to grant him sufficient powers to enable him to reorganize the bank as a separate unit.

Johnson's Company Clear in NRA Case

Carpet Firm Exonerated on Code Charge.

Newark, N. J., Sept. 9 (U.P.)—Lea Fabrics, Inc., of which Brig. Gen. Hugh S. Johnson, Federal NRA administrator, is president, was exonerated today on a charge of violating the code after a hearing before Charles Edison, of the New Jersey recovery board.

It was alleged by Eric Ross, secretary treasurer of the Carpet Workers' Union, that Lea Fabrics violated the agreement by discharging Herbert Smalley, "after taking part in union work," and that the firm reduced the working time from 48 hours to 40 hours a week, cutting pay.

WHARTON'S
TOASTED
CHICKEN LOAF
©1933 by T. D. WHARTON U. S. PAT. APPLIED FOR
12 to 14 Individual Pieces Delivered Hot Any Hour Till Midnight. Or Drive to 2318 14th St. N.W.
$1.00
Call North 6617

Big Convention Year to Bring Throngs Here

A. F. of L. Conclave in October Has 2,000 Delegates.

One of the greatest convention years in the history of Washington will begin this month, says Curtis Hodges, director of the Greater National Capital Committee.

Several of the largest conventions in the country, including the National Education Association, the American Nurses Association, the American Federation of Labor and the American Pharmaceutical Association, will swell the number of visitors here by many thousands.

Allied groups of the American Federation of Labor will meet the last of this month, preceding the main meeting, scheduled to begin October 2. More than 2,000 A. F. of L. members are expected to attend.

Four New Conventions.

This month four new conventions have been announced by the committee. The largest is the American Pharmaceutical Association and its allied groups—the American Association of Colleges of Pharmacy, National Association of Boards of Pharmacy, Conference of Pharmaceutical Association Secretaries, National Conference on Pharmaceutical Research and Conference of Pharmaceutical Law Enforcement Officials.

The usual attendance of this group will be increased to approximately 3,500 delegates because of the elaborate dedication ceremonies which will take place at the opening of the new headquarters of the association here.

Others announced are the Aero Medical Association, which will meet here September, 1934; the State skeet shooting championship Maryland, Virginia and District of Columbia, September, 1933, and the Anticrime Conference, under the auspices of the U. S. Flag Association, October, 1933.

Others Here This Month.

Other groups scheduled here this month are Daughters of America State Council, Pennsylvania and Atlantic Seaboard Hardware Association, Building Trades Department, Metal Trades Department, Union Label Trades Department, National Fire Waste Council, Microscopic, Orol Cavity and Bone Demonstration Convention, International Association of Public Employment Officials, National Congress of Parents and Teachers, Southern Supply and Machinery Distributors, Affiliated Better Business Bureaus.

Fourteen groups are scheduled to meet here in October.

Frederick Woman Takes Own Life

Note Gives Directions for Her Funeral.

Frederick, Md., Sept. 9 (Spl).—Despondent over financial reverses, Mrs. Nannie E. Krantz, 67 years of age, committed suicide yesterday by hanging herself in the cellar of the home of her brother-in-law, Ernest Myers, Dill avenue. The body was found by Mrs. Myers. Mrs. Krantz left a note arranging for her funeral. Following an investigation Magistrate Sherman P. Bowers returned a verdict by suicide. Mrs. Krantz was formerly Miss Nannie E. Schaeffer.

He Couldn't Sleep, Fugitive Surrenders

Clarksburg, W. Va., Sept. 9 (Spl.). Giving himself up to McMechen police after being a fugitive from justice for two years, Okey Boggs, jr., 18, declared he had to surrender because his guilty conscience wouldn't let him sleep at night.

Since his flight, Boggs said, he had traveled over the most of the United States, but could never shake off the fear of being a hunted man. Boggs admitted, officers said, having taken part in a store robbery in McMechen in which $375 in cash and goods were taken.

Hyattsville Firemen Given New Apparatus

A regular meeting of the Hyattsville Volunteer Fire Department will be held tomorrow night in headquarters in the Municipal Building at 8 o'clock. Plans for transporting the new truck, which has just been bought, equipped with a smoke ejector and other modern fire-fighting apparatus, to Hyattsville from Wisconsin, will be discussed.

Petersburg Schools Enroll 6,360 Pupils

Petersburg, Va., Sept. 9 (Spl.). School enrollment is reported as 6,360, an increase of 227 over last year. White pupils total 3,853 and colored pupils, 2,507. Regular classes begin on Monday.

THIS WEEK ONLY
SUPER-CURL
THE
PERMANENT
SUPREME
$2.50 Complete with
RINGLETS
ENDS
GIVEN BY EXPERTS
OPEN TUES. & FRI. EVES
ARNONE'S
BEAUTY SALON
1206 F ST. N. W.—NAT. 2313
OVER WOOLWORTH'S 5 & 10

Attache Recalled.

BRIG. GEN. FRANCISCO J. AGUILAR, military attache of the Mexican Embassy, who has been recalled to Mexico.

C. of C. Official Dies.

Rio de Janiero, Sept. 9 (AP). George B. Sanford, Sacramento, Brazil, manager of the American Chamber of Commerce, died today after a long illness. He had been in Brazil five years. The widow and a daughter survive.

Mexican Military Attache Recalled

Gen. Aguilar Refuses to Comment on Change.

For the second time in three and a half years Brig. Gen. Francisco J. Aguilar, military attache of the Mexican Embassy, has been recalled.

Notification to return to Mexico City was received by Gen. Aguilar from President Rodriguez yesterday. Within an hour he was packing.

"My duty is to take orders without asking the reason why," he said. "I wish to express my appreciation to Government officials, to the press and other friends I have here for their cooperation."

Gen. Aguilar smiled when asked if he thought his recall was caused by the pamphlet he wrote in which he criticized Alberto J. Pani, secretary of the treasury in Mexico. After admitting authorship of the pamphlet, Gen. Aguilar turned the interview into other channels.

Brothers of Covington Will Marry Sisters

Hagerstown, Md., Sept. 9 (Spl.). Two brothers today secured licenses here to marry two sisters.

Earl Johnson, 21, obtained a license to wed Catherine Gibson, 19, while his brother, James, aged 20, got a license to marry Frances Gibson, 18. All are from Covington, Va.

Hyattsville Legion To Honor C. L. Aiello

Commander E. J. Cannon of Snyder-Farmer Post, No. 3, American Legion, of Hyattsville, has named a committee comprising Tyler M. Birch, Capt. J. M. Edlavitch, R. J. Sheffer, adjutant, and Wendell E. Cable to arrange a reception for Caesar L. Aiello, of Hyattsville, recently elected commander of the Maryland Department of the Legion and a member of the post.

The vice commander of the Southern Maryland District will be asked to serve as chairman of the committee.

Dudding to Ask "Honor" Pardon

Term Served, He Seeks to "Clear His Name."

Pardon from the manslaughter conviction for which he served a five-year sentence will be asked by Dr. Earl E. Dudding, founder of the Prisoners Relief Society, he said last night.

Dudding was convicted in 1909 of manslaughter in the death of his uncle, Ira Chapman. He served a five-year sentence.

Dudding stated he plans to ask Gov. Kump of West Virginia for an executive pardon "solely to clear his name." He plead self-defense in the manslaughter charge. "I served a sentence for a crime of which I was not guilty and I want justification in the sight of man," he said.

CATHERINE BAL'LE
Studios of Dance
Member Dancing Master's Association of America.
Teaching Modernistic Stage and Ballroom Dancing, for Adults and Children
FREE—15-minute lesson, Tues., Sept. 12, at 2 P. M., if you call North 7213 before 10 A. M. for appointment.
1341 Connecticut Ave. Elevator Service.

Official Service
Stewart Speedometers
CREEL BROS.
1811 14th St. N.W.
Decatur 4220

The Collier Inn
COLUMBIA RD. at 18th ST.
Opposite Ambassador Theater
12 to 8 P. M.
Dine in Comfort in Our Delightful Air Cooled Dining Room
REGULAR $1.00 DINNER, TODAY 75c
5 Course Dinner—Chicken, Steak, Roast Meat, &c. Fresh Vegetables, Salads and Desserts.
Special Fried Chicken Dinner.. 65c
Special De Luxe Chicken 6-Course Dinner........... $1
Our 65c Special Dinners Are Most Enjoyable
Also a la Carte Service

NRA MEMBER U.S. WE DO OUR PART
Right Reserved to Limit Quantities
Phone District 5215
PEOPLES DRUG STORES
"ALL OVER TOWN" —the better to serve you!

Ice Cream Freezers Two Qt. 98c Simply constructed—nothing to get out of order. Serves 10 to 12.
Aluminum Lime Squeezers 39c
Assorted Tooth Brushes 19c
Economy Toilet Tissue 1,000 Sheets 3 for 12c
Reliance Vaginal Syringe 79c

Genuine VALUES!
Save On Your Daily Needs

Safe! Pleasant! Effective! Borolestone Antiseptic — The all-purpose antiseptic. Borolestone is safe, pleasant and effective. Corrects bad breath. A splendid rub for the scalp to remove loose dandruff particles. Fine as an after-shaving astringent. Excellent for mouth wash, gargle, throat irritations due to cold, excessive smoking and dampness. 50c pint 29c

Always Accurate and Reliable Fever Thermometers — These thermometers shake down easily and are plain and simple to use. Every medicine cabinet should have one. $1.49

P.D.S. Bedbug Killers 35c PINT — Apply plentifully in cracks of bedsteads, lounges, washboards and wherever the insects are likely to be. Also aids in the prevention of moths. In a handy tin with applicator spout.

Concealed Alarm, Stem Shut-Off Salute Alarm Clocks — Smart design—pedestal type. Concealed alarm. Convenient stem shut-off. Colored cases. A reliable timekeeper. 98c

Sturdy Tennis Racquets — Regular standard size tennis racquets. Sturdy frames, strung with strong catgut. 69c

Electric Vibrators — A light weight, electric motor driven vibrator that is well built and will give long service. Complete with three applicators. $1.29

For Sore, Tired, Stiff Muscles Musco Rubbing Oil — Soothing and stimulating for muscular aches and pains, sprains, bruises, simple neuralgia and chilblains. An excellent rubbing oil to prevent stiffening of muscles after exercise. Quickly penetrates. 50c

Sturdily Braced Card Tables — May be set up or folded in a moment. Your choice of several attractive finishes. Well made and sturdily braced. 98c

French Fryers 3-qt. Size With Drain .... 49c — Made of aluminum. You can serve your family new dishes by using one of these.

Johnson and Johnson Official Boy Scout First Aid Kits 79c — First aid essentials in metal box.

55-Pc. Kleen Picnic Sets 19c — 55 pieces to the box. Eliminates the bother of soiled dishes after the picnic. Even includes a tablecover.

Fruit Juice Reamers 15c — Made of heavy glass. Will quickly and easily get all of the fruit juice.

Peggy Perk Percolator 8-Cup 89c — A smartly designed percolator with the new hingeless style lid. Has a modern nonheating handle. The 8-cup size conveniently serves 6 people. Made of seamless aluminum and priced at only 89c.

Check These Values On—
REMEDIES
75c Enos Salt, 4 oz.........45c
25c Feenamint Tablets....19c
$1.50 Graham Alterative, pt....98c
50c Graham Milk of Magnesia, pt. 39c
$1 Horlicks Malted Milk...69c
$1 Ideal Antiseptic, pt. ...59c
60c Joint Ease Ointment...39c
85c Kruschen Salts.......63c
$1 Lavoris Mouth Wash...61c
$1 Listerine Antiseptic....78c
$1 Marmola Tablets......67c
75c Meads Cod Liver Oil..55c
$1 Lysol Disinfectant......67c
65c Mike Martins Liniment 49c
60c Murine Eye Wash.....39c
$1 Nujol Mineral Oil, pt. ..56c
Nutraven Tonic $1.00
$1 Ovaltine Health Food...67c
$1 Pepsodent Antiseptic...69c
$1 Pile-Foe, for piles......89c
E. Z. Laxative Tablets.....35c

Munez-Wurth RUBBING ALCOHOL — For a refreshing rub-down that is cooling to the skin. Fine for use after exercising. 17c PINT

Check These Values On—
Toiletries
50c Pepsodent Tooth Paste, 29c
$1.25 Pinauds Lilac Vegetal....83c
65c Pompeian Creams.....37c
40c Squibb Tooth Paste....29c
$1.10 Tangee Lipstick.....63c
25c Thompsons Castile Soap....18c
40c Vaseline Hair Tonic...32c
50c Aqua Velva Lotion....31c
50c Williams Shaving Cream....31c
Nadinola Bleaching Cream.50c
50c Molle Shaving Cream..29c
50c Kolynos Tooth Paste...27c
60c Dr. Lyons Tooth Powder....36c
25c Mavis Talcum Powder, 15c
60c Ja-pal-mo Cold Cream..49c
60c Hennafoam Shampoo..35c
55c Fitchs Ideal Hair Tonic, 46c
25c Cuticura Skin Soap....18c

Munez Wurth Russian Mineral Oil — Odorless, colorless and tasteless. Easy to take. Gives just that lubrication to the intestines that is required for a normal action of the bowels. Non-irritating. 27c PINT

Min-Rol-Psyllia $1.25 Pint 89c — A scientific combination of mineral oil, psyllium seed and phenolphthalein for the relief of constipation and as an intestinal cleanser and lubricant. Delicately fruit flavored. Non-irritating.

Graham Beef Iron and Wine $1.00 Pint... 89c — One of the most effective iron tonics. Acts as a stimulant to the appetite and is valuable in malnutrition and general debility. This product is full strength.

Are You Out of Sorts? For Constipation Take— BEECHAM'S PILLS 25c Size.. 17c 50c Size.. 34c

HOW to WAVE Your Own Hair — Use this quick-drying greaseless fluid . . . the same as used by best hairdressers. Simple directions with each bottle. Leaves no white flakes. WILDROOT WAVE SET 35c Size. 29c 60c Size. 49c

Dress Up Your Windows CLOPAY Window Shades 10c; 6 for 57c — You can dress up your windows at the small cost of 10c a window. These window shades are all ready to attach to your rollers—without the need of tools. They are made of a tough durable fibre that is fade-proof, fray-proof, crack-proof. Fit standard size windows—may be easily cut down to fit smaller windows.

AMBASSADOR HOTEL

Greater Comfort for Our Guests!

Modern as Today—Alert to Serve
Under New Management

THE OPENING of the Ambassador marked a new standard of comfort and convenience in Washington hostelries . . . Again, today, the Ambassador, in step with change, announces even greater comfort and convenience for the discriminating traveler. Air-conditioned Main Dining Room, refurnished and redecorated guest rooms, new appointments for lounges and other public rooms provide the most modern hotel accommodations in Washington . . . Each of the 500 outside rooms is equipped with radio loudspeaker, electric fan and floor lamp, for homelike comfort. Crystal Swimming Pool and Handball Courts available to guests without charge, Health Club, Main Dining Room, Cafeteria, parking and a host of other features place the Ambassador in a class by itself. Excellent facilities for banquets, bridge parties, organization meetings and dances . . . The same policy of low prices and high standards of service continue, with rooms from $2 up. We cordially invite your inspection and patronage . . .

Special De Luxe Dinner, $1.00
In Our Air-Conditioned Dining Room
12:00 to 9:00 P. M.

Fresh Crab Flake Cocktail
Supreme of Melon, Maraschino
Chilled Tomato Juice Cocktail

Crisp Celery Hearts
Mixed Olives

Cream of Chicken, Jusienne
Petite Marmite, Ambassador
Cold Jellied Gumbo

Filet of Lake Trout Saute, Amandine
Grilled Blue Ribbon Sirloin Steak, Mushroom Sauce
Roast Philadelphia Capon, Giblet Gravy, Peach Jam
Lamb Chop, Mixed Grill, Ambassador
Cold Sliced Virginia Ham and Chicken

New Peas with Lettuce
New Cauliflower, Hollandaise Sauce
Whipped Potatoes
Georgian Sweet Potatoes

Ambassador Salad

Deep Dish Fresh Peach Pie
Vanilla Buttercream Cake
Egg Nog Bavarian
Orange Water Ice
Parfait Rothshild

Imported Swiss Cheese, Toasted Crackers

Rolls, Biscuits, Corn Bread
Milk, Coffee, Tea—Hot or Iced

SMARTLY APPOINTED in the modern manner, the Air-Conditioned Main Dining Room of the Ambassador provides an atmosphere of charm and refinement, where delicious food at reasonable prices is expertly prepared and properly served. A wide variety is offered in the a la carte and table d'hote menus. Breakfast at 50c; Luncheon at 55c and 75c, and a special 6-course Dinner at $1.00. Our de luxe dinner to inaugurate the Air-Conditioned Main Dining Room is presented for your attention. Won't you dine with us today?

THE GAY RENDEZVOUS of Washington's younger set, distinctive in its unusual beauty, the Ambassador Swimming Pool offers the most modern equipment for your health and enjoyment. 20 feet wide by 70 feet long, with recessed lights and ultra-violet ray system of water purification, it is the scene of frequent collegiate and championship meets. Open daily from 8 A. M. to 11 P. M., Sunday 9 A. M. to 11 P. M., with life guards in attendance at all times. Instructions by Miss Lillian Cannon, English Channel swimmer. Adults, 25c until 1 P. M., 40c to closing. Children, 25c at all times. Suits may be rented.

RUSSELL A. CONN
Manager
Formerly of the Hamilton Hotel

extends cordial greetings to his many friends, former patrons and guests of the Ambassador, with the assurance of his personal attention to their comfort at all times. The successful policy of reasonable rates and high standard of service will be maintained.

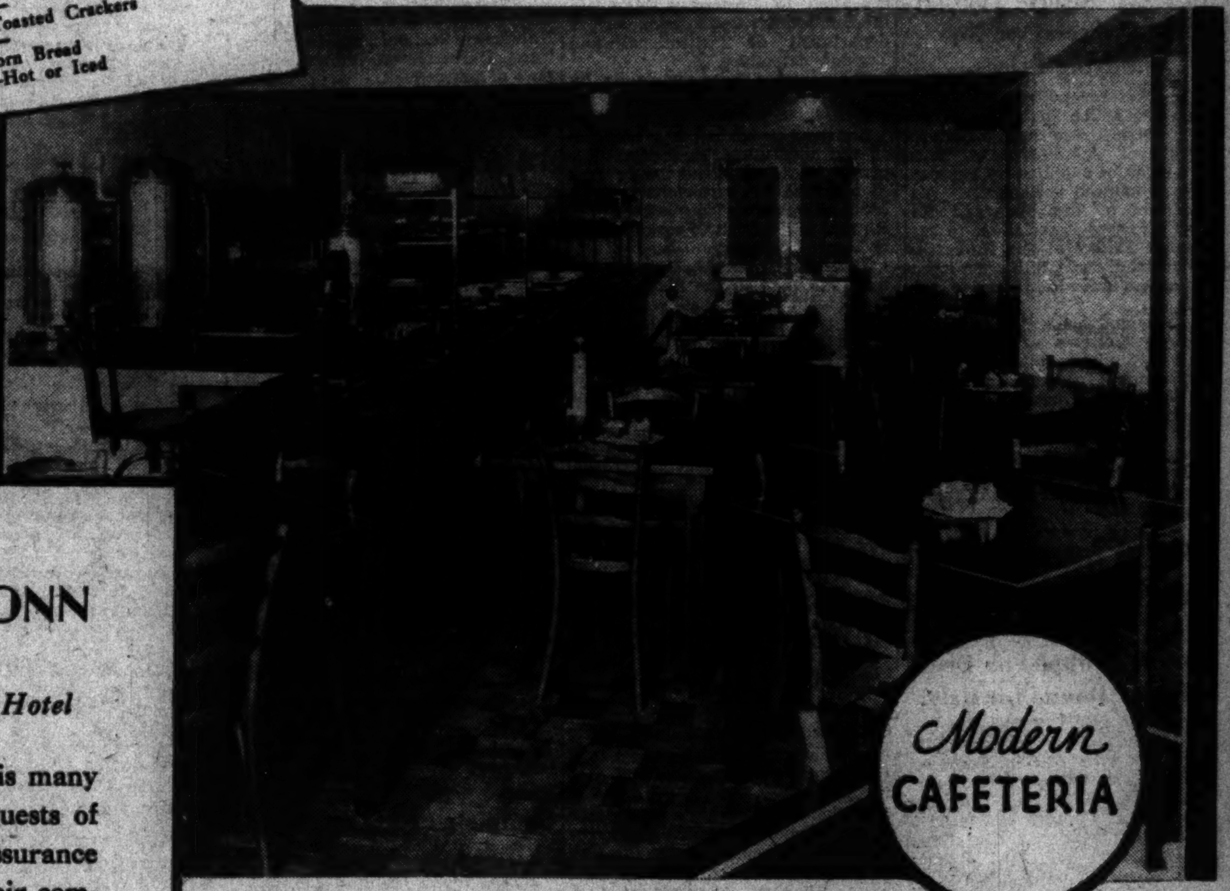

THE CHARM and informality of the delightful Cafeteria presents an unusual environment where tempting dishes are served at reasonable prices. Highest quality foods, the same as served in our Main Dining Room, are offered to our guests. Club Breakfasts a la Carte; Luncheon at 40c; Dinner at 60c. Open daily.

WASHINGTON'S NEWEST
DOWNTOWN HOTEL
AT 14TH & K STREETS
"In the Heart of Everything"

AMBASSADOR
HOTEL

500 OUTSIDE ROOMS
RADIO IN EVERY ROOM
FREE PARKING
RATES FROM $2.00

We extend our Compliments to the New Management of the Ambassador—It is our Pleasure to Serve this Distinctive Hotel.

E. B. ADAMS CO.
643 New York Ave. N.W.
Hotel Supplies

AMERICAN SALES CO.
6101 Blair Road
Schlitz Beer

ARCADE-SUNSHINE CO.
735 Lamont St. N.W.
Hotel Laundry

T. A. CANNON
1270 5th St. N.W.
Fruits and Vegetables

JAS. E. COLLIFLOWER & CO.
1001 15th St. N.W.
Coal

DULIN & MARTIN
Conn. Ave. and L St. N.W.
Hotel Supplies

J. E. DYER
3330 M St. N.W.
Groceries

S. FREEDMAN & SONS
618 K St. N.W.
Paper Goods.

S. A. GATTI
1317 Water St. S.W.
Groceries—Imported Goods

GRIFFITH CONSUMERS
1319 G St. N.W.
Coal

MAZO-LERCH CO.
4½ and D Sts. S.W.
Bird's Eye Food Products

NATIONAL CITY DAIRY
518 12th St. S.W.
Butter, Eggs, Cheese

NATIONAL HOTEL SUPPLY CO.
412 12th St. S.W.
Meats—Poultry

NATIONAL ELEC. SUPPLY CO.
1330 New York Ave. N.W.
Air-Conditioning System

GEORGE C. SHAFFER
900 14th St. N.W.
Flowers

SIMONS POULTRY CO.
1251 4th St. N.E.
Poultry

SOUTHERN HOTEL SUPPLY CO.
4th and Morse Sts. N.E.
Meats—Poultry

VALLEY FORGE DISTRIBUTING CO.
901 7th St. S.W.
Valley Forge Beer

VICTORY COAT & APRON SUPPLY CO.
3700 Eastern Ave., Mt. Rainier, Md.
Kitchen Laundry

H. M. WAGNER CO.
120 L St. N.E.
Groceries

WAKEFIELD DAIRY
41 L St. N.E.
Milk and Cream

WESTINGHOUSE ELEC. SUPPLY CO.
1216 K St. N.W.
Electrical Supplies

WESTMINSTER PRESS
920 New York Ave. N.W.
Printing

JOHN H. WILKINS
525 Rhode Island Ave. N.E.
Wilkins Coffee

Heavy Storm Period to Last Month Longer

History Shows Middle of October Ends Season of Gale Disasters.

(Associated Press.)

With the tropical disturbance which struck Texas classified as one of the great hurricanes which make tragic storm history, Weather Bureau observers yesterday were scanning the seas to the southeast—for the hurricane season is not yet over.

This has been a "hurricane year," and it will be the middle of October before the bureau will consider the storm season as at an end.

There are exceptions, however, to the mid-October rule. A hurricane passed north of Tampa late in October, 1921, although only one true hurricane which developed after October 15, has entered the Gulf of Mexico during the past 37 years. Only two known storms of hurricane intensity have occurred in November, and few have begun before June.

The cause of the swirling winds, often extending over an area of hundreds of miles, is not definitely established. There are various theories over which scientists argue, all going back to changes in the atmosphere at a time when strong humid winds are blowing.

August and the first two weeks in September are most accustomed to hurricanes. More than half of the hurricanes of the past 37 years, that left death and destruction behind, have been in that period.

1,000 Guard Levees.

Edinburg, Tex., Sept. 9 (AP).—An elaborate floodway system today began carrying off surplus waters from the Rio Grande which threatened for a time to further damage the hurricane-swept lower Rio Grande Valley.

To guard against breaks in the levees, approximately 1,000 men, paid with special relief funds, went out along the 50 miles of the floodway in Hidalo County.

Near Santa Maria, the levees crumbled and flood waters crossed the military highway, but very little developed land was threatened.

Tobacco Cut Plan Deadline Nearing

Must Be Ready Tuesday, and Growers Are Now Studying Prices.

The plan for adjustment of tobacco production in Maryland, recently submitted to the Agricultural Adjustment Administration, must be in form for adoption by Tuesday, it was anounced yesterday.

Officials of the Maryland Tobacco Growers Association, in session last Friday at the University of Maryland, decided to reduce production in order to reduce export grades.

A Maryland committee, consisting of representatives of various tobacco interests, is analyzing prices and domestic consumption to establish the difference between present prices and a parity price.

The result will determine the approximate tax that can be levied under the law, and the amount of money available for an adjustment program.

Navy Planes Escort De Pinedo on Ship

Flowers Dropped on Decks of Liner Bound for Italy.

New York, Sept. 9 (AP).—Escorted out of the harbor by six Navy planes, the body of Gen. Francesco De Pinedo started homeward today aboard the Italian liner Vulcania.

The planes were led by Robert F. Hickey, commander of the Naval Aviation Base at Floyd Bennett Field, where the noted flier crashed to death a week ago during an attempted take-off on a flight to Baghdad.

Hovering over the massive liner in "V" formation, the planes dropped flowers on her decks as she left the harbor.

"His Excellency's" Code Violated, Says Worker

Cincinnati, Sept. 9 (AP).—Charles Seager, an engineer, charged in a suit on file today that Louis Polinsky, a laundry owner, violated a contract "with His Excellency, Franklin Delano Roosevelt, President of the United States of America."

Under the NRA code, Seager said, Polinsky agreed to pay engineers no less than 40 cents an hour and work them not more than eight hours a day. But from August 17 to September 1, Seager alleged, he worked 138 hours, which, at regular and overtime rates, he figured as worth $69. Instead, he charged, Polinsky gave him only $13.95 on account.

German Steamship Lines Combine Administration

Hamburg, Germany, Sept. 9 (AP). The Hamburg-American Line and the North German Lloyd Line announced today they were establishing combined administration of their North American services to achieve greater efficiency.

The executive will alternate between Hamburg and Bremen, spending two years in each place. Bremen will get the honor first.

Heinz Schengel was named business manager.

Gas Still Explosion Fatal to New Worker

Lockport, Ill., Sept. 9 (AP).—A gasoline still exploded at the Texas Co refinery today, burning a workman to death and menacing the plant.

The victim was Thomas Briggs 29, of Joliet. He had won his job just two weeks ago when the NRA began to expand employment at the refinery.

Heat Sensation Not Caused By Heat Alone, Professor Says

Evidence Goes Contrary to Accepted Idea of Effects on Skin.

Chicago, Sept. 9 (AP).—Evidence that the sensation of heat is not caused by heat alone was presented to the American Psychological Association today by Dr. Florien Heiser, of Yale.

This goes contrary to the generally accepted theory of skin sensation, which holds that you have on the skin hot spots, cold, pain and touch spots. Each of these spots is capable of feeling only its own kind of sensation. For example the hot spot transmits the sensation of heat and anything touching spaces between the hot spots would not cause the feeling of warmth.

In size these spots average about the area of the head of a pin. There are on the back of the hand about 15 cold spots and eight or nine hot spots for each square inch of skin.

Spots Never Actually Found.

The belief since 1880 has been that beneath these spots were specialized sense organs which carried the impulses to the brain. These special "receptors" have been diagrammed in the text books, but they never have been actually found.

Dr. Heiser's work seems to show that first of all there is not such a definite location of the spots as has been supposed. Because, when he varies the temperature of the metal point touching a spot, or its pressure, positions of the spots change.

Under the usual theory the feeling of warmth is due to actual raising of temperature of hot spots on the skin. But psychologists have suspected this theory, because they have been able sometimes to get sensations of heat without the use of warmth.

Dr. Heiser first found that if temperature of the metal point is raised, more spots can be found than with lower temperature. He found also that more pressure increased the number of spots.

Tells of Using Needles.

His latest work is changing the time of holding the metal point on the skin while temperature and pressure remain constant. Whether the contact lasts half a second or four whole seconds, he said, makes no difference in the sensation of warmth. This, he concluded, means the sensation of warmth includes something besides heat, for half a second with the point he employed is too brief a time to deliver heat.

With hypodermic needles under the skin he discovered that in the half-second there actually was no rise in the skin temperature even though the sensation of warmth was felt. He said these experiments indicate possibility of some other organization of nerve receptors than hot, cold, pain and touch spots.

Prof. Joseph Peterson, George Peabody College, was elected president of the organization. Florence Goodenough, University of Minnesota, and Harold Burtt, Ohio State University, were named members of the council.

The Western Division of the American Philosophical Association elected J. D. Stoops, Grinnell College, president; C. V. Gilbert, University of Michigan, vice president; E. T. Mitchell, University of Texas, secretary-treasurer, and A. E. Avey, Ohio State; C. E. Cory, Washington University, St. Louis, and D. S. Robinson, University of Indiana, members of the council.

Woman Spoils Madmen's Plot To Flee Prison

Tells Jersey Officials of Husband Being in Shooting Plan.

Trenton, N. J., Sept. 9 (AP).—A $2 cash payment and a madmen's promise of $1,000 on deman. nearly opened the gate to freedom for four inmates of the State Hospital for the Criminal Insane here, officials revealed tonight after a day of investigation.

The plot was thwarted by a woman, whose husband, an inmate, inadvertently revealed the elaborately laid, yet withal crude, plan of the four to shoot their way out of the institution.

Tomorrow was as to have been the day of action.

Behind a radiator in the basement the police found a .45-caliber revolver, and under a mattress of one of the inmates they found 24 cartridges for the weapon and saw blades.

The man who supplied the weapon and ammunition, police said, was Louis Haist, 35, a guard, son of a retired clergyman of Groton, Conn., and living in Hamilton Township. He is alleged to have confessed to Prosecutor Marshall, Mercer County; Commissioner Ellis, department of institutions, and Trenton detectives.

The name of the woman who, by chance upset the plot, was not revealed.

The woman visited her husband at the institution Thursday. Remarks he made about being free soon roused her suspicions and she returned yesterday to question him. He told her enough to make her go to hospital officials.

Three of the convicts immediately were returned to the State Prison. The fourth was transferred to another part of the hospital.

The men involved in the plot are, Tony Boccardo, 30, serving a life sentence for murder, Essex County; Robert Tully, 35, convicted in Monmouth of murder; George Malden, 38, sentenced from Middlesex to serve 13 years for burglary, and the man who gave the plot away. His name was withheld.

Haist, authorities said, also supplied the saw blades. He said the plot had been under consideration three months.

Mail Robbers Routed; 1 Wounded, 1 Captured

Lake City, Minn., Sept. 9 (AP).—A railroad detective foiled the attempt of three men to steal mail sacks from the Milwaukee Railroad Station today, wounding one and capturing another. The third escaped.

Stationed to guard the place since a mail robbery a week ago, Detective Frank Auman met the three as they attempted to enter the baggage room. They ran, firing as they went toward a car.

Auman answered the fire. One man fell, unable to flee. The detective covered a second, holding him until police assistance arrived.

Queen Wilhelmina Honored in Holland

Celebrates Anniversary of Accession to Throne.

Amsterdam, Holland, Sept. 9 (AP). Holland celebrated today the thirty-fifth anniversary of Queen Wilhelmina's accession to the throne.

Ten thousand members of various associations marched past the royal family, government officials and foreign diplomats.

Accompanied by the Prince Consort and Princess Juliana, the Queen witnessed the spectacle and appeared deeply touched by the reception.

In a short speech Her Majesty thanked the people for the devotion showed to her and to her house.

Police Sergeant Gets 10 Years in Bribe Case

Winston-Salem, N. C., Sept. 9 (AP). James Cofer, police sergeant, was sentenced to 10 years in prison by Judge Clements for accepting a bribe from Mrs. Fannie Richardson-Thompson, now serving a six-month sentence for operating a butter and egg lottery.

She testified she paid Cofer $10 a week for tips on police raids.

Local Newspaperman Charged With Cruelty

Reno, Nev., Sept. 9 (AP).—Ruth Buckner Phillips, daughter of Emory Buckner, New York attorney, filed suit here today for a divorce from Robert Becker Phillips, jr., Washington newspaperman. She charged cruelty.

The couple married in New York May 16, 1931, and have a daughter, Emory, age 7 months.

Four Men Arrested In Postal Robbery

Holdup Planned to Cover Clerk's Shortage, 2 Say.

St. Louis, Sept. 9 (AP).—Postal inspectors today announced that four men, one a postal clerk, have been arrested, and that the $3,239 robbery of the Preetorious branch postoffice Thursday had been solved.

Two of the prisoners were said to have admitted the robbery was planned to cover up a $120 shortage of Angeles W. Bowman, 37, the clerk. Of the loot, $1,180 was recovered.

Previous to the holdup fake telephone calls were made to the office, giving names of owners of postal savings accounts who wished to make heavy withdrawals. Money was sent to the office to pay them off.

U. S. Red Tape Hit By Idaho Governor

Complains of Government Delay on Road Work.

Boise, Idaho, Sept. 9 (AP).—Gov. C. Ben Ross protested today to Secretary of Agriculture Wallace at failure to "get under way" feeder road and city road construction under the public works program.

He attributed the delay to "red tape" in Government service.

The governor said "we are unable to get road construction under way. A million dollars was allocated for feeder roads, another million for roads construction within incorporated city limits.

"The State was prepared to commence work on a number of these projects 60 days ago. We can not get any of these projects approved."

It's Too Hot for Robes On Mississippi Jurists

Vicksburg, Miss., Sept. 9 (AP).—Justices of the State Supreme Court will continue to say the last word on Mississippi law in plain business suits, because summer weather is just naturally "too hot" for robes.

A resolution from Hinds County to have the jurists don the traditional black gown while discharging their duties was tabled by the Mississippi State Bar convention here when opponents put up the weather argument.

Moro Outbreak Looms In Philippine Dispute

Manila, Philippine Islands, Sept. 9 (AP).—The Sultan of Sulu, appointive insular senator from war-like Jolo Island, warned Filipino leaders today that their dispute over independence may create unrest among Moros. He said unless rival leaders agree, fighting between Moro outlaws and the constabulary may spread.

The sultan said he supported Manuel Quezon, president of the Senate, who objects to provisions of the independence act.

Nazis Jail Court Counselor.

Rottweil, Germany, Sept. 9.—Court Counselor Fischer was arrested today for refusing to salute in court according to the Hitler fashion, as required by regulations.

Not a Sissy

Boy Wins Canning Prize Against Girls at Minnesota Fair.

St. Paul, Minn., Sept. 9 (AP).—Minnesota's grand champion 4-H Club canner is a boy.

Raymond McMahon, of Effie, won the honor at the State Fair in competition with club canning experts, all girls, from 60 counties. His winning demonstration was canning spinach.

Raymond said he undertook the competition to show that canning is not a "sissy task."

Heavy Guard Jails Chicago Gangster

Army of Officers Meets Death Plot Suspect.

Kansas City, Sept. 9 (AP).—Met by a small army of officers on his arrival here today, Louis Stacci, Chicago gangster, was taken to jail and placed under a heavy guard.

Stacci was brought here from Chicago to face trial on charges of conspiring in the plot to free Frank Nash, Oklahoma train robber, which led to the slaying of four officers and Nash June 17.

The formidable array of officers and guns met Stacci to thwart a repetition of the massacre, it was said.

Minister to Free State Shifted to Bulgaria

Dublin, Sept. 9 (AP).—Frederick A. Sterling, United States Minister, today verified reports that he would be transferred from Dublin to Sofia, Bulgaria, but said stories about differences between him and President Eamon de Valera of the Free State were false.

The minister could say nothing as to his successor.

4 Given Terms For Kidnaping

Detroit Convicts Face 45 to 90 Year Terms and Murder Charge.

Detroit, Sept. 9 (AP).—Sentences of 45 to 90 years imprisonment were pronounced today upon four men who kidnaped and killed Joseph Nesbitt, automobile truck service manager, Thursday night.

Robert Frazer, who confessed he killed Nesbitt; Charles Whitsitt, Robert Muffa and Douglas Whitsitt, were sentenced for the kidnaping. They also will be tried on the murder charge.

Before he died, Nesbitt, formerly of Warren, Ohio, told police he had been shot as he stood with upraised hands offering to resistance to a holdup. Frazer, in his confession, said he shot Nesbitt because "he was in the way."

Detective Wounds One In Robbery Attempt

Lake City, Minn., Sept. 9 (AP).—A railroad detective foiled the attempt of three men to steal mail sacks from the Milwaukee Railroad Station today, wounding one and capturing another. The third escaped.

Stationed to guard the place since a mail robbery a week ago, Detective Frank Auman met the three as they attempted to enter the baggage room, where mail sacks are kept. Commanded to halt, the three ran, firing as they went toward a car.

Former Mayor Lambeth In Reno; Divorce Hinted

Reno, Nev., Sept. 9 (AP).—Former Mayor Charles E. Lambeth, of Charlotte, N. C., has established residence in Reno and is said to be contemplating divorce against his wealthy wife, member of the Cannon family of Concord.

Lambeth arrived Tuesday, it was learned, but has not yet retained an attorney.

New Charge Holds Kansas Treasurer

State Official Converted Funds, Court Told.

Topeka, Kans., Sept. 9 (AP).—Tom B. Boyd, State treasurer, was held under $25,000 bond today on a charge of converting $150,000 to the use of himself and Ronald Finney, central figure in the investigation into issuance of $1,000,000 of bogus Kansas municipal bonds.

Boyd was returned to jail, where he has been held in default of $25,000 bail in a Federal case in which he, Finney and the latter's employe, Leland Caldwell, are charged with use of the mails in a scheme to defraud the State and a Chicago brokerage house, and to obtain $286,000 from the concern.

The State charge against Boyd involved the alleged use of $150,000 of State funds to remove that amount of bonds, which the State maintains were forgeries, from the National Bank of Topeka.

Empire Steel Plants To Be Sold in October

Cleveland, Sept. 9 (AP).—The sale of plants of the Empire Steel Co. was ordered formally by Federal Judge Samuel H. West today.

It was stipulated that the deal will not be consummated until October, when reorganization plans are expected to be completed. A committee headed by Frank A. Scott contemplates the purchase of all the company's plants except the one at Cleveland, through reorganizations.

Stab Wounds Kill Fort Bragg Corporal

Fort Bragg, N. C., Sept. 9 (AP). Corpl. Frank L. Conkle, Seventeenth Field Artillery, died today from knife wounds suffered in an altercation with Private O. F. F. Wooten, of the Sixteenth Field Artillery, at Bonnie Doon. Wooten surrendered.

Conkle is survived by his mother in Birmingham, Ala., and a widow, near Winder, Ga.

GLASSES
Increase Workers'
ENERGY

Don't endanger your job by wearing glasses that are no longer of any benefit to you—you've changed since you first wore them, you know. A thorough examination by our experts may result in an astonishingly big change in your capacity for working and earning . . . Let us fit you with the proper glasses today. No appointment necessary—drop in at your convenience.

Leese Glasses Cost No More Than the Ordinary Kind.

Expert Optometrists Always Available

M. A. Leese Optical Co.

614 Ninth St. N. W.

The months with the "R" Mean RAIN . . . .

as well as Oysters!

September . . . October . . . November . . . they all give us plenty of rain . . . but there's enough Fair Weather to make Roof Painting convenient.

Use 'Murco' Roof Paint

This is a good, durable product, easy to use, and NECESSARY in saving a surface that is more exposed to weather than any other part of your home. Ask for prices in quantity needed.

E. J. Murphy Co.
INCORPORATED
710—12th Street N. W. NAtional 2477

Read The Post's New Classified Ads

Ford Motor Company,
Dearborn, Mich.

But who wants to drive 80 miles an hour

Henry Ford
Dearborn, Mich.

The Ford V-8 will go 80 miles an hour. But how many people wish to drive 80 miles an hour?

Hardly any. The speed is there for another purpose. If a car is to be alert and comfortable and economical at 50 or 60 miles an hour, it should be capable of going faster than that.

A car, like a man or a horse, should have reserve power to do ordinary things well, without showing strain or effort.

When you drive at your usual moderate rate, and yet to keep up that rate your car runs at nearly its top speed, you are not getting an easy ride and your engine is not doing an easy job. It is wearing itself out.

That is why the Ford V-8 is built to precision standards and engineered to do 80 honest road miles (not speedometer miles) an hour — so that it might go 60 or 70 miles an hour all day with the utmost ease, and with no strain on car or driver. Let us add, and without excessive use of gas and oil.

It is the margin between what you have and what you use in an engine that makes for comfort, longevity and economy.

It is much safer and far more economical to run 60 or 65 miles an hour in a car built to do 80, than it is to run at the same speed in a car built to do 65 or 70. There will be no excess noise — no overheating — no heavy laboring — no straining mechanism — because there is power in reserve.

The benefits to the customer of having a Ford V-8 able to do 80 miles an hour, are numerous. In the first place, such a car must be extra strongly built. It must have a better steering gear. It must be perfectly poised and balanced. Its wheels, springs, axles, frame and brakes must be of the finest strength and design.

In the second place, a car thus built for the higher speed ranges proves most alert in the lower speed ranges. In traffic it is not speed you want so much as quickness. You want instant response and quick acceleration. The high speed reserve of the Ford V-8 gives you that.

The advantages of a high speed car are not in the speed alone. You may never drive at high speed. Few people do. But to make speed possible, the car must be built to last longer, to run smoother, and to use less fuel.

Everything must be up to the 80-miles-an-hour standard to give you superlative performance at the lesser speeds.

September 8, 1933

Henry Ford

Smart Young Matrons Carry Off High Honors In These

BEAUTIFUL

FUR FELTS

—For their peaks and points and sky reaching drapes give a dignity and distinction a shallow crown can never have! Advance arrivals for women who like to be first. They're high in style and low in price, and there's plenty of head room concealed in their smart silhouettes.

$7.50

Headsizes Up to 25 Inches

Kann's—Second Floor

They're In!

Fall SILKS

—A vast assortment of beautiful new weaves in inspiring colors for the new dresses, new suits, blouses and coats.

Four Fascinating FALL SILKS at—

Skinners Washable Silk Crepes......
"Everyuse" Satin Crepes..........
"Everyuse" Canton Crepes..........
Soft Silk Crepe Faille............

$1.19 Yd.

In the Following New Fall Colors

Eel Gray	Bright Blue	Bright Red
Zinnia Red	Licorice Brown	Bright Green
Paris Navy	Taupe Gray	Black, White
Dundee Green	Bronze Green	Cream

De Luxe TRANSPARENT VELVET

—Transparent velvet, the reigning queen of the velvet family for Autumn wear. A beautiful quality shown in ten smart shades and the ever popular black.

$2.95 Yard

5,000 Yds. Fine WOOL GOODS

$1.69 to $3.50 Values

—All new colors, new weaves and of unusually fine quality. Included are Suede cloths, rough coatings, crepes, tweeds and many novelty weaves for coats, suits and dresses 54-in. wide.

$1.19 Yard

Popular Fall WASH FABRICS

Aberdeen Cotton Tweeds 28c yd.

—36 in. wide, in lovely tweed patterns, for children's school frocks, guaranteed fast colors.

New Fall Percale PRINTS 22c yd.

A. B. C., Pueblo and others, showing new fall plaids, stripes, checks and others.

Popular Fasheen Cord Prints 48c yd.

—36 in. wide, a lovely rayon and cotton fabric with a cord weave in new tweed designs and colors.

Popular Hollywood Chintz, at the same old low price....28c Yd.

Three Popular Pattern Services—McCall, Pictorial Review, Vogue

This Free-Westinghouse

(Apartment Model)

ELECTRIC Sewing Machine

Reg. $49.95

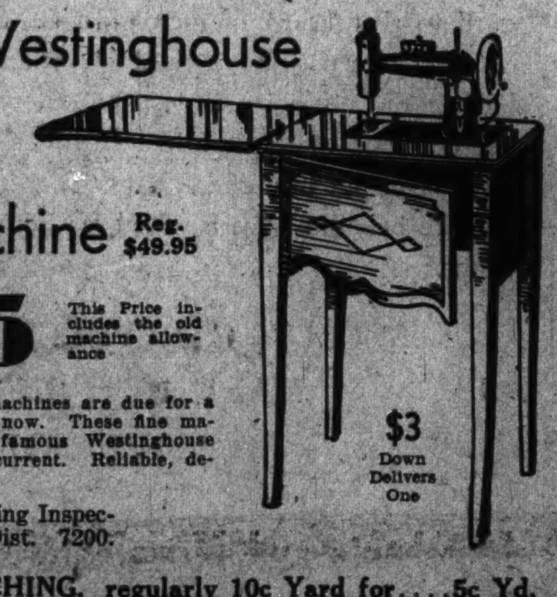

$39.75

This Price includes the old machine allowance

—Like everything else, sewing machines are due for a raise, so don't delay, buy yours now. These fine machines are equipped with the famous Westinghouse motor. Operate on AC or DC current. Reliable, dependable and efficient.

—No Charge for Oiling Inspection. Just call Dist. 7200.

$3 Down Delivers One

This Week—HEMSTITCHING, regularly 10c Yard for....5c Yd.

Kann's—Fourth Floor.

Kann's

"The Avenue"—7th, 8th and D Sts.

Tomorrow Only to Buy These

REAL KID GLOVES AT

—Fancy pull-ons, overseam, and P.K. sewn, trimmed with stitchings and pipings. Black with white, brown tones, and the popular navy. Sizes 5¾ to 7½.

$1.98 PR.

Street Floor.

For Two Days More, the Bed Sale Features

SEALY INNER SPRING MATTRESSES

—Most housekeepers are fully acquainted with the excellent qualities of Sealy mattresses. They're filled with resilient coil units incased in layers of fluffy felt and covered with durable floral patterned ticking. All sizes.

$8.88 Each

Heller Aristocrat Mattresses

—Guaranteed by the R. C. Heller Co. Inside are resilient steel spring coils, covered with heavy burlap and 35 lbs. of layer felt. The outside covering is of woven damask, floral panel design. All standard sizes.

$17.88

Layer-Felt Mattresses

$5.88

—100% layer felt, built layer upon layer, durable ticking cover, diamond tufted. All sizes.

Studio Couches

$19.88

—A divan by day, twin or double beds by night. Rust or green fabric covers. Three kapok-filled pillows.

4-Poster Wood Beds

—There's an old-time charm about these beds with their high posts and wide head panel. Walnut, mahogany and maple finishes on gumwood. All sizes in the sale.

$6.88

Guaranteed Coil SPRINGS

—Comfortable double-deck springs with 99 coils to the full size. All sizes.

$6.88

Kann's—Third Floor.

Two Important Sales End This Week!

The Advance Sale of

FUR COATS

—definitely comes to an end this week. Buy your fur coat now, as we can not duplicate these coats in the same qualities after the sale.

2 Finely Marked Kidskins
4 Taupe Dyed Muskrats
1 Leopard Cat, Beaver Trimmed
1 Brown Caracul Coat

$125

1 Gray Kid, Self Trimmed
1 Leopard Cat, Self Trimmed
1 Sealine (dyed rabbit), Squirrel sleeves
1 American Broadtail (process lamb)
1 Black Pony, Fitch collar

$99

4 Black Kidskin Coats
3 Combination Muskrats
3 Natural Muskrat Coats
7 Sealine (dyed rabbit) Fitch trimmed

$79

4 Sealines (dyed rabbit), Ermine trim
2 Sealines (dyed rabbit), Fitch trim
3 Pony Paw Coats

$59

Kann's—Second Floor.

Our Advance Sale of

MADE-TO-YOUR-MEASURE
Positively Ends This Week!

WINTER COATS

$59.75

—Even though the furs are getting limited we will still have a complete assortment for you to choose from for your coat trimmings. Therefore you can still select the style, the material and the furs and have your coat made to your measure—individually your own. After this sale these same coats will be considerably higher priced.

Kann's—Second Floor.

OUR FALL SALE OF LINENS AND DOMESTICS ENDS THIS WEEK!

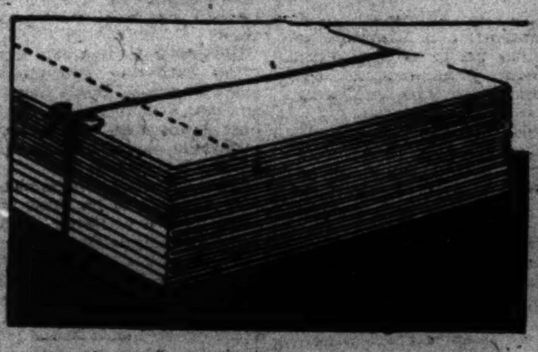

COHASSET SHEETS

Seconds of Well Known Pequots

81x99-in. for double Beds.

If perfect would be $1.49

$1.09 Each

—These sheets represent that portion of the Pequot Mills production which fails to pass their rigid system of inspection, but look as hard as you will, you'll scarcely find an imperfection. So, if you appreciate real value, come to this sale.

STEVEN'S LINEN DISH TOWELS

Six for **89c**

They're made of a good absorbent crash toweling, with colored borders all around, colors are blue, gold, and green.

54-In. Linen Lunch Cloths

—Heavy weight crash linen, in solid colors and lighter colored borders.

69c ea.

7-Pc. Linen Damask Table Sets

—54x40 in. cloth, and 6 napkins, plain white or colored border patterns, finished with hemstitched hems.

$2.49 set

Turkish Bath Towels

—Extra heavy quality, double thread weave, colored striped border, in blue, pink, gold, green, and orchid, 24x48 inch size.

29c ea.

5-Pc. Linen Scarf Sets

—36-in. and 45-in. scarfs and 3-pc. vanity set to match, trimmed effects.

$1.00 set

Kann's—Street Floor.

Beat Tammany, N. Y. War Cry Of Republicans

Do or Die Fight Planned to Prevent "Tiger" Extending Power.

Schenectady, N. Y., Sept. 9 (U.P.). Youthful New York Republicans, professing faith in the Macy leadership, mustered their forces today for a drive against Tammany Hall "extravagance, waste and corruption."

Meeting in annual convention, they heard their leaders plead for a "do or die" fight to prevent the "Tiger" from extending its power to the State Assembly. A lower house victory for Tammany, the Young Republicans were told, would mean State domination.

While delegates here were adopting a resolution indorsing State Chairman W. Kingsland Macy, Mayor Rolland B. Marvin, of Syracuse, in an address at Scotia, near here, demanded a change in leadership. "The leadership of the Republican party in New York State is not a successful one," he told a group of delegates.

Marvin charged the present leadership is one "that does not lead." "It is a leadership which has failed absolutely to command loyalty and unity among organization Republicans." He predicted that "another year or two of the kind of defeats, experienced in New York State, and there will be nothing left to do but dig the party a grave."

Macy condemned Tammany Hall's proposal to impose water taxes in New York City to help itself out of financial difficulties.

Former President Hoover in a message, praised the work of the young Republicans.

How to Keep Well

By Dr. W. A. Evans.

What the Nose Says.

The variations in the size and shape of the human nose are unusually great. These are the result of difference in either the bony parts or in the combination of flesh and cartilage which projects beyond the bone.

At birth, the bony part of the nose projects but little beyond the cheek bones and lower rim of the orbits. About all there is of the nose are the two openings for the intake of air with collars around them and a small mound of fat called the tip. As the years go by the bony parts grow more and more to the front until presently they dominate the face.

The story deals with the tip of the nose, that part lying below the bony part. It consists of a framework of cartilage on which are hung fat, fat, skin, grease and sweat glands, blood vessels, and a very little muscle tissue. For some reason or other this particular area is something of a signal post for the digestive tract, and one section of it, the nostrils, sometimes tell us of conditions in the lung.

A close observing physician who inspects a patient who is in obvious difficulty and finds the nostrils flaring and then contracting, concludes that the chest is the place in which to look for trouble. He expects to find an acute asthma from some cause, or an acute pneumonia, or something of that kind. If the asthma is chronic the fact is written on the face by an enduring and more apparent flaring of the nostrils, enough of it to change the facial expression.

A red tip to the nose, with sprangling small blood vessels thereon, commonly goes by such names as toper's nose, and whisky nose. It is thought that toper nose is due to dyspepsia, indigestion, and gall bladder disturbance rather than to whisky drinking. The habit of using alcoholic beverages registers on the digestive apparatus and the nasal manifestation is secondary rather than primary. Acne rosacea is the physicians' name for toper's nose, but it includes some variations of that theme that are in no way related to consumption of inebriating beverages.

A great exaggeration of this condition is called rhinophyma by physicians. The men who have enormous, coarse, lobulated, red, trunk-like noses have rhinophyma.

Most of the cases of acne rosacea and rhinophyma have their origin in disorders of the grease glands. Much of it is preventable. There is more tendency of the sebaceous secretion to accumulate and dry in the region than anywhere else in the body. The method of prevention consists in washing the tip and wings of the nose with soap and warm water at least once every night. The washing must be thoroughly done. It must be accompanied by some kneading of the tissues to squeeze the grease to a point where it can be dissolved by the soap and water. Steaming as an accompaniment is worth while. If these glands are frequently and thoroughly emptied, acne rosacea and rhinophyma will be prevented.

Of course, toper's nose is also preventable.

Two Hearts.

C. A. B. writes: I have read of persons having two hearts. Is there any record of persons being born with two of any other vital organs? Which ones? Is there a known cause for such a condition, or is it just a freak of nature?

Reply.

Everybody has two hearts—right and left. They are fastened together and are loosely thought of as one. Practically all organs of the body are in pairs. Among the few exceptions are the liver, the spleen and the digestive tract.

(Copyright, 1933, by the Chicago Tribune.)

Dr. Canter Leads Conference.

Waynesboro, Va., Sept. 9 (Spl.). Dr. H. M. Canter, presiding elder of Rockingham District Methodist Church, conducted the quarterly conference at the Basic Church here last night. Dr. Canter's term expires next month.

The 97th Senator's Diary

Washington, Sept. 9.

THERE'S blood on the moon in Massachusetts. Bay State Democracy is getting madder every day over the way the Roosevelt Administration is passing out the pie. They say no one in Massachusetts can get a Federal job unless he can get the indorsement of "Young Jimmy" Roosevelt, and the character of the appointments made thus far seems to justify the assertion. "Young Jimmy," in fact, appears to be the patronage dictator for Massachusetts, while veteran party leaders, notably Dave Walsh, Gov. Ely and Senator Coolidge, are being ignored.

The Massachusetts Democrats, it will be recalled, were irreconcilably anti-Roosevelt at the Chicago convention. Even on the fourth and final ballot, when it was obvious to every one that Roosevelt would be nominated, the Massachusetts delegates held their ground and refused to climb on the bandwagon. They cast a solid block of 36 votes for Al Smith in the last turbulent moments of balloting, while other delegations were falling over each other to "get right" with the winner. Only three other delegations—those of Connecticut, New Jersey and Rhode Island—stuck with the Bay State men unanimously. They went back home in a sullen mood. Throughout the preelection campaign they failed to show the slightest warmth toward the Roosevelt candidacy. Not until Al Smith a few days before the election appealed to them personally to support Roosevelt did they show a trace of enthusiasm for the party nominee.

However, Roosevelt carried Massachusetts by 63,000 over Hoover. His majority was much larger than that given to Al Smith four years before. As a consequence, it was expected that all would be forgiven and that no one would be punished for hostility or luke-warmness toward Roosevelt. Patronage, it was supposed, would be dispensed in the usual way, under the guidance of Senator Walsh, the acknowledged leader of Massachusetts Democracy. And then "Young Jimmy," apparently with his father's blessing, came along and set himself up as the chief custodian of the Massachusetts pie counter.

"YOUNG JIMMY'S" usurpation is all the more galling to old-line Democrats because of his extreme youth and his inexperience in politics. He is a mere "kid," younger in fact, than his father was when he broke into politics back in 1910 and caused Tammany so much grief in the Legislature at Albany. His residence in Massachusetts has been chiefly as a student at Harvard. They call him a "young upstart" and "the crown prince." They say he has

Senator Connally.

governorship aspirations and that he hopes some day to become the third Roosevelt to occupy the White House.

Jimmy's public utterances are not well calculated to soothe the feelings of angry politicians. He virtually acknowledges that applicants for Federal offices in Massachusetts must obtain his approval and says that "first of all they must be loyal to the program and to the person who does the appointing." And then he adds this exquisite touch: "As you know, I am probably closest by blood and affection to the man who makes the appointment. I have an interest in knowing that the men who are appointed will measure up to a fair standard of loyalty to the present administration and the President of the United States."

This may be smart politics under "the new deal," but in my opinion young James is sowing seeds of deep discord.

POLITICS is a perverse critter. Word now comes from Texas that the dry debacle there instead of hurting Morris Sheppard politically, is going to help him. Most every one figured that a triumph for the repealers would be the beginning of the end of Morris' public career. The repealers won by an overwhelming majority and yet Morris seems to have gained prestige. To the victorious wets he is no longer the unpopular author of the eighteenth amendment, but a "game little guy" who went down fighting. Their success in the repeal election seems to have quieted their lust for vengence on Sheppard. And at the same time, Sheppard has endeared himself for all time to the never-say-die drys, who are still numerous in Texas.

A different report, however, came to me concerning the political future of Tom Connally, Sheppard's colleague in the Senate. Tom voted against the repeal resolution in the Senate. By that act he irritated the Wets, who thought he should have supported the Democratic platform declaration. Then he went to Texas and announced he would vote against repeal, but that was about as far as he went. He didn't take off his coat and work for the dry cause like Morris Sheppard did. And now the Drys are charging him with being only lukewarm toward the cause of prohibition.

As a result, I am told, there is a strong probability that Connally will face powerful opposition when he runs for reelection next year. "Young Joe" Bailey, congressman at large, is being boomed to oppose him.

MARYLAND and Kentucky have revived their ancient feud over the excellence of their respective whiskies. Reverberations are being heard in the Capital. Each State has its champions here and the issue is being debated furiously wherever statesmen of the old school gather over their bourbon or their rye, as the case may be. There is hope for an amicable adjustment, but the outlook is exceedingly grave just now.

The two States were on the best of terms apparently until a Kentucky colonel named Samuel Miller, of Louisville, paid a visit to Maryland the other day and became so enraptured over the Free State rye that he announced his willingness to invest $500,000 in a new distillery there. He gave an interview to the newspapers conceding that Maryland rye was superior to Kentucky bourbon.

That, of course, was nothing short of treason in his native land. My information may not be entirely accurate, but I am informed that at least seven Kentucky colonels were stricken with apoplexy over their juleps when they heard of Mr. Miller's astonishing statement. Patriotic citizens began the organization of lynching parties to greet Mr. Miller on his return from Maryland.

A wave of indignation swept over the Kentucky colony in Washington. The Marylanders stood their ground and insisted that Mr. Miller was only telling the truth. Two stalwart ex-Governors of Kentucky, Gus Stanley and Ed Morrow, are on the firing line here preparing for any eventuality to uphold the honor of old Bourbon. With such gallant cavaliers as Bert Ritchie and Henry Mencken on the rye side of the argument, pistols and coffee at dawn on the field at Bladensburg may be expected any day.

Pennsylvanians here are suggesting that while the controversy is raging it might be appropriate for sponsors of old Monongahela rye to come forward with some samples of their product and make the dispute a three-cornered affair.

(Copyright, 1933, Public Ledger.)

Trusted Clerk Steals $37,000

Bank Employe Says She "Went Crazy Over Stock Speculation."

Cleveland, Sept. 9 (AP).—A 43-year-old woman employe of the Union Trust Co. for 27 years, admitted today she had embezzled $37,000 because she "went crazy over stock speculation like a lot of other people."

Miss Elsa J. Lackamp signed a confession at the county prosecutor's office, and charges will be filed against her. Arrangements were made for bond.

Discrepancies in the bank's accounts was discovered by investigators for liquidating officers of the bank, who went into the accounts after license to reopen this spring was denied to the institution.

Mrs. Lackamp was enabled to carry out her manipulations, the confession said, because customers so trusted her that they signed notes and withdrawal slips in blank, leaving amounts to be filled in. More than $18,000 was abstracted from a single savings account in this manner.

"I will never rest," she said, "until I repay this money to the bonding company."

Sheet Mill Employes Get "NRA Spirit" Raise

Youngstown, Ohio, Sept. 9 (AP). Crews of sheet and tin plate mills working under the wage agreement of the Amalgamated Association of Iron, Steel and Tinplate Workers, received an increase in pay of about 15 per cent in the bimonthly wage settlement today.

The increase was given "in the spirit of the NRA," said an announcement by manufacturers' representatives.

Luther's 450th Birthday Is Feted in Wittenberg

Wittenberg, Germany, Sept. 9 (AP). The celebration of the 450th anniversary of the birth of Martin Luther began here today with divine services, an historical play and a sacred concert. Many leaders of Protestantism attended. Bishop Ludwig Mueller will preach a memorial sermon today in the Schlosskirche, Luther's church. President von Hindenburg sent a message hoping for unity in the Evangelical Church.

Salute as Planes Crash Keeps Army Tradition

San Antonio, Sept. 9 (AP).—The Army tradition of military courtesy was carried out under trying circumstances when two Kelly Field planes collided in the air.

As the ships lurched crazily the fliers cut the switches and gasoline and prepared to leap. Then Flying Cadet Walter D. Mitchell, jr., turned and saluted Lieut. Hunter Harris, jr. Harris returned the salute. Courtesies over, the pilots "bailed out" and floated to earth, 5,000 feet below.

Gold Digger?

Young Indian Woman on Hazardous Journey as Prospector.

Chapleau, Ontario, Sept. 9 (AP).—A bit tired of kitchen duties and "very lonesome in town," Nahareo, the 27-year-old Mohawk Indian, wife of Grey Owl, has reached this place on another trip to the Swayze area of northern Ontario in search of gold.

A tomahawk will be her only weapon as she goes it alone, with 500 pounds of food and equipment in addition to her canoe.

"I am anxious to be off," she said. "I'm very lonesome in town. I feel more at home packing and paddling than standing beside a kitchen range."

Nahareo now has the record of being the first woman prospector to travel alone in the Swayze territory.

King of Iraq Not Poisoned, Says Doctor

Ruler, Warned on Health, Stuck to Duty, Claims Attendant.

Berne, Switzerland, Sept. 9 (AP). Any suspicion that King Feisal, of Iraq, who died here suddenly of a heart attack, might have been poisoned was rejected flatly today by his personal physician.

"Only the other day," the personal physician said, "I warned the king he must take a complete rest." The king's reply, he added, was: "I pledged myself to Great Britain and the League of Nations, and I prefer to die rather than break my word."

This reference apparently was to recent disorders in his country between Assyrian Christians and opposing elements.

Dressed in a white turban and white silk robes, the body of the late king was started for Brindisi, Italy. Thence it will be transferred to Bagdad.

Condolences From U. S.

(Associated Press.)

President Roosevelt and Secretary Hull yesterday dispatched telegrams of condolence on the death of King Feisal, of Iraq.

The President, in a message direct to the Emir Ghazi, regent, said:

"I am shocked and grieved to hear of the death of your illustrious father, King Feisal. Please accept the expression of my deepest sympathy in your bereavement."

To the Iraq foreign minister, Secretary Hull expressed deep sympathy for "the loss of King Feisal, who has done so much toward development and advancement of Iraq."

Gas Price Probe Sought by Byrd

Senator Also Urges Repeal of Government Tax.

Winchester, Va., Sept. 9 (AP).—An investigation of the advance in gasoline prices was asked by Senator Byrd, of Virginia, in a telegram today to Secretary Ickes.

The Virginia senator also asked the department's cooperation toward the repeal of the Federal tax on gasoline.

His telegram said:

"Another advance has been made in the price of gasoline. Today gasoline is selling here for 21 to 22 cents. Urge that investigation determine whether increase is justified.

"Also hope for your cooperation in repeal of Federal tax on gas of 1½ cents gallon, as this taxation should be reserved exclusively for States."

Illness Grips Hospital; Food Poisoning Blamed

Kansas City, Kans., Sept. 9 (AP). Sixty-five persons, including internes, nurses and ten patients, are ill, none seriously, at Bell Memorial Hospital, apparently from tainted food.

The hospital superintendent said he believed the illness was caused by tainted fish or salad dressing. It is not ptomaine poisoning, he said, but a minor ailment.

Grounded Ship Ontario Abandoned in Canal

Buzzards Bay, Mass., Sept. 9 (U.P.). The steamship Ontario was abandoned today in Cape Code Canal, where she went hard aground en route from Boston to Philadelphia. The ship will be salvaged by underwriters. Sixty-five passengers were taken off the ship yesterday, but a $100,000 fruit cargo remains aboard.

Rev. E. F. Dowd to Study For Degree at Catholic U.

The Rev. Edward F. Dowd, former curate at St. Colman's Church, Brockton, Mass., has been transferred to Catholic University, it was announced here yesterday.

Father Dowd, will take up post graduate work in dogma for the S. T. D. degree.

Just Folks.

By Edgar A. Guest.

The Home Serene.

By Edgar A. Guest.

A home where quarrels never rise
And bitterness is never known:
This is the dream of all the wise,
The joy that all men long to own.

A home where faith and love abide
And lovely laughter oft is heard:
This is the deepest source of pride
By which the heart of men are stirred.

A home where anger has no place
And hatreds never pass the door,
Where never enters dark disgrace:
The greatest man can gain no more.

A home where dwells contentment sweet
In spite of grief and loss and pain.
To lose this is to know defeat,
To win it is success to gain.

(Copyright, 1933.)

Ship Movements

AT NEW YORK.

Arrived Yesterday.

President Pierce, from world cruise.

Sail Tomorrow.

Werdenfels, for Africa.

Sail Tuesday.

L. A. Christensen, for Lisbon.
Georgic, for Liverpool.

Reported by Radio.

United States, from Copenhagen; due at Sixth street, Hoboken, today.
Rotterdam, from Rotterdam; due at Fifth street, Hoboken, today.
Berlin, from Bremen; due at pier 42, North River, 8 a. m., today.
Kungsholm, from Gothenburg; due at pier 97, North River, tomorrow.
Scythia, from Liverpool; due at pier 56, North River, tomorrow.
Minnetonka, from Antwerp; due at pier 58, North River, tomorrow.
American Banker, from London; due at pier 58, North River, tomorrow.
United States, from Copenhagen; due at Hoboken, Tuesday.
Scythia, from Liverpool; due at pier 56, North River, Tuesday.

AT BALTIMORE.

No arrivals or sailings scheduled.

Pension Suits Filed Against Ohio Edison

Akron, Ohio, Sept. 9 (AP).—Twenty-one suits against Ohio Edison Co. and its predecessors asking damages for an alleged breach of a pension agreement were filed in common pleas court today. The plaintiffs' attorney said the claims, each of which is for $10,000 or more, are the first of a group of more than 1,200 aggregating more than $12,000,000.

The claims are based on a pension agreement Weaver said was created by the old Northern Ohio Traction & Light Co., on April 6, 1910.

Ban Proposed Upon Lamson Defense Expert

State Seeks Authority to Rule Out Scientific Murder Findings.

San Jose, Calif., Sept. 9 (AP).—A search for legal obstacles to prevent Dr. E. O. Heinrich, criminologist, from producing minute scientific detail for the defense of David A. Lamson was begun today by prosecuting attorneys in the trial of the young Stanford University press representative on a charge of murdering his wife, Alene.

The prosecutors utilized the weekend recess in seeking legal authority for possible objections to Heinrich's story of his findings in the bathroom of the Stanford compus cottage, from which Lamson, May 30, emerged with the cry that his wife had been murdered.

For encouragement they depended in part upon previous rulings by Presiding Judge Syer limiting the expert testimony in instances where it was shown specialists had not examined objects of their testimony in their original state.

Legal Battle Forecast.

On this premise a legal battle seemed impending as to whether Heinrich would be allowed to express his theory of the trajectories of spattering blood, specific gravity of the life fluid and other complex matters designed to bolster the defense contention that Mrs. Lamson died from an accidental fall or some means other than being beaten to death with an iron pipe in the hands of her husband, as the State charges.

One big legal obstacle confronted the defense in this respect. Heinrich did not examine the room of death until after it had been partly cleaned by an undertaker who testified he acted on officers' orders. The prosecution was expected to object to his testimony about the bathroom on the theory the physical evidence had been changed by efforts of the undertaker.

Regardless of the outcome of this phase of the case, Heinrich already had erected, without once encountering an objection from the State, a technical background for the possible contradiction of some of the prosecution's testimony.

Tells of His Methods.

Taking the stand late Friday, as the last important defense witness, Heinrich explained methods used for detecting the presence of blood. As if intending to contradict later the prosecution expert, Dr. Frederick Proescher, who testified he found evidence of charred blood on a 10-inch length of pipe and bits of charred cloth taken from a bonfire which Lamson had been tending, and in parts of the house, Dr. Heinrich said other substances than blood could give "positive reactions" under certain tests.

This foreshadowed a possible contention by the defense that the "evidences of blood" found by the State might have come from chemical substances in vegetable matter. The fire contained rakings of leaves and other plant growths.

Grower Shuns NRA Cut; Night Riders Ruin Crop

Darlington, S. C., Sept. 9 (AP).—Night riders last night destroyed eight acres of cotton on the farm of A. N. Coker, wealthy planter, who did not sign an agreement to reduce his cotton acreage this year.

Coker, discovering them, fired several shots, but no one was wounded.

341,000,000 Bushels In French Wheat Crop

Paris, Sept. 9 (AP).—The second consecutive bumper French wheat crop was officially estimated today by the ministry of agriculture at 341,000,000 bushels.

This leaves an expected surplus of 39,000,000 bushels, of which the ministry hopes to export 7,240,000.

My Word!

Two in New Orleans Are Strictly Extemporary in Their Debuts.

New Orleans, Sept. 9 (AP).—Police brows puckered over an incipient nudish problem today with the second arrest in 24 hours of a street stroller who had left his clothes at home.

Authorities said Jacob Elk, 45, caused not unnatural consternation in a populous residential section this morning when he went walking in a costume which included socks and shoes. He was arrested after entering a barbecue stand for morning coffee.

Yesterday police chased and captured 23-year-old Lester Garidele after he had run ten blocks of the French quarter without even shoes and socks.

He was taken to headquarters in a gunnysack obtained from a passing oyster wagon. He said he was not starting a cult, but was only running from his father, who, he said, had beaten him for oversleeping.

Burning of Family Jails Young Father

Gasoline Station Attendant Is Denied Bail.

Knoxville, Tenn., Sept. 9 (AP). Charged with murder for the burning of his wife and three children at their home in LaFollette, Tenn., the night of August 31, Floyd Johnson, 28, gasoline-filling-station operator, was imprisoned here today and denied bail.

He was brought to Knoxville for safekeeping.

Johnson told authorities he awoke just in time and barely escaped with his own life.

Jeff Hatmaker testified at the hearing that he reached the fire shortly after hearing Johnson call for help. Hatmaker said he could have rescued Mrs. Johnson and the three children had he known they were in the room where their bodies were found.

Illinois Publisher, 83, Victim of Pneumonia

Springfield, Ill., Sept. 9 (AP). Thomas Rees, 83, publisher of the Illinois State Register, died today of pneumonia. He was the oldest publisher of a daily newspaper in America. He had published the Illinois State Register for 52 years, and started his career as part owner and business manager of a daily newspaper in 1876 in Keokuk, Iowa.

Mr. Rees served one term in the Illinois Senate, where he was author of the State's first good roads law.

Fire Menaces 2,500 Acres.

Winnipeg, Sept. 9 (AP).—Beyond control, sweeping past guards erected by volunteers and forestry men, a forest fire today menaced 2,500 acres, made up mostly of valuable timber land, in the Middleboro district of southeastern Manitoba.

A GREAT ACHIEVEMENT
NU-WAY-KEWANEE
Automatic Oil Heating Unit

This Nu-way-Kewanee Automatic Oil Heating Unit is the joint product of two great firms in kindred heating industries. The steel boiler by Kewanee is not a mere adaptation. It was designed and built to make a unit with the specially designed Nu-way Genii Automatic Oil Burner. Boiler and burner were made for each other and the result is a unit carrying an unsurpassed efficiency factor. In rapid steaming, it is equivalent to any so-called special unit. And it has compactness, long life, and beauty, is self-contained and automatically controlled and sold at a price competitive with an ordinary cast iron boiler and separate oil burner.

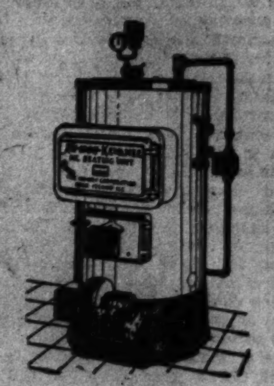

See Demonstration in Our Showroom

DOMESTIC SERVICE CORPORATION
1706 Conn. Ave. N. W.
Pot. 2048

"Buy your oil burning equipment from experienced heating and oil burning engineers."

Will You Co-operate?

To eliminate a costly practice which ultimately becomes your burden, your Merchants, upon the petition of the

FEDERATION OF WOMEN'S CLUBS OF THE DISTRICT OF COLUMBIA

representing thousands of consumers have adopted the following rules on the return of merchandise:

1. Merchandise must be returned within six business days from date of sale.
2. Sales checks must accompany merchandise returned.
3. Yard goods, except in salable lengths, will not be accepted for returns.
4. Merchandise must not be *soiled, worn, damaged* or *misused.*
5. The real reasons for the returning of merchandise shall be required. Merchandise will continue to be acceptable for return, if such reasons are justifiable, or the store is at fault in any way.

These rules become EFFECTIVE September 15, 1933

In the Interest of Better Merchandising Your Earnest Co-operation Will Be Greatly Appreciated

As a measure designed to effect economies for the shopper and to assure better merchandising practice, leading merchants of Washington have adopted this new plan of procedure in regard to the return of merchandise. This action was taken to conform to a petition of the Federation of Women's Clubs of the District of Columbia, made after a thorough and painstaking survey covering many months. In other cities where similar rules have been put into effect, experience has proven that some very definite benefits have resulted for both the shopper and the merchant.

SELECT CAREFULLY
MAKE RETURNS PROMPTLY
SAVE SALES CHECKS

Merchants and Manufacturers Association, Inc.
Star Building — Washington, D. C.

Troop Schools To Start Here On October 1

All Reserve Branches Are Scheduled to Receive Instruction.

Troop schools for Washington Reserve officers will begin October 1. The schedule of instruction, still in the hands of Regular Army instructors for review, calls for more than 180 night classes and 16 morning equitation classes. All branches of the service will be represented in the schedule, with the combatant arms in the lead.

The arms and services will be allotted one conference a month while the combatant branches, with the exception of the Air Corps, Corps of Engineers and Signal Corps, will be allowed two conferences a month. Each branch of the service will follow a prepared program of instruction in conformity with service school teachings.

The program will be based on the Third Corps Area training directive which is subdivided as follows: Training on an inactive duty status and training on an active duty status. The training objective for the Organized Reserves will be reached at the end of the training cycle of three years, the aim of which will be proficiency in mobilization and ability to accomplish the war mission of each unit.

Duty at C. M. T. C. Camps.

The agencies employed in the 3-year cycle will be duty at the Citizens' Military Training Camps, service practice and duty with troops, and tactical exercises. For active duty in 1934 the Eightieth Division, of which the local headquarters is a part, will have service practice and duty with troops.

The major units of that division allocated to the District of Columbia are the 320th Infantry, commanded by Col. William A. England; the 313th Field Artillery, commanded by Leroy W. Herron, and the 315th Field Artillery, 155 mm. Howitzers, commanded by Col. E. Francis Riggs.

Unit instructors of the Eightieth Division organizations and instructors of the nondivisional units have been instructed to adjust the personnel of their units in order that a unit team will result from the season's inactive and active duty training.

The conference and school work for the year 1934 will be conducted with a special view to the active duty tour scheduled for the units. Unless otherwise directed in weekly notices, reserve headquarters has assigned the following dates for the units and group schools:

School Dates Assigned.

The Air Corps will meet on the second Tuesday of each month; hte Second Squadron of the 306th Cavalry will meet on the first and third Thursdays; Chemical Warfare Service third Friday; Coast Artillery, second and fourth Tuesdays; Corps of Engineers, fourth Wednesday; 313th and 315 Field Artillery regiments, first and third Wednesdays.

Finance Department, second Friday; the 428th Infantry, first and third Mondays; 320th Infantry, first and third Tuesdays; 354th Medical regiment, first Friday; Military Intelligence, second Wednesday; Ordnance Department, second Thursday; Quartermaster Corps for officers of the corps area assignment group and of the arms and service assignment group, second and fourth Mondays.

Signal Corps, including those officers assigned to the 80th and 62d Signal Troops, fourth Thursday, and the Judge Advocate General's Department, the fourth Monday. Equitation classes have been arranged for officers assigned to the 62d Cavalry Division. The classes will be held at Fort Myer, Va., on the second and fourth Sundays from October to May.

Extension Schools to Open.

The Third Corps Area extension schools will open October 1. All officers enrolled in the courses on June 30 are still carried as enrolled and are not required to submit new applications.

All Reserve officers under the jurisdiction of the commanding general of the Third Corps Area have been furnished with copies of the new War Department announcement of the Army extension courses, and those officers not enrolled are directed to secure blank form for application from their unit instructors.

For officers residing in Washington and vicinity, applications may be secured at local headquarters in the Walker-Johnson Building, 1734 New York avenue northwest.

Since the object of the Army extension courses is to prepare officers for their war-time duties and to assist them in meeting requirements for promotion, regulations state that officers should enroll in the series of courses pertaining to the next higher grade.

Satisfactory completion of a subcourse or numbered part thereof, if the subcourse is divided into parts, will entitle the student to a certificate showing subcourse completion and exempt him for a period of five years from that portion of the written examination for certificate of capacity covered by the subcourse.

Staff Officers.

The staff of Regular Army instructors assigned to conduct the troop schools and extension courses will consist of Col. W. W. McCammon, Infantry, senior instructor; Maj. Joseph D. Arthur, Corps of Engineers; Maj. Harley C. Dagley, Cavalry; Maj. William E. Brougher, Infantry, and Maj. S. LeRoy Erwin, Field Artillery. The two instructors, Majs. Elmore B. Gray, Coast Artillery Corps, and Turner M. Chambliss, Infantry, now on duty with the Civilian Conservation Corps in Pennsylvania, are expected to rejoin their organizations during October.

Lieut. Col. Robert Parker Parrott, Judge Advocate General's Department Reserve, of 800 Fifteenth street northwest, has been ordered, by direction of the President, to active duty for a period of 14 days, effective tomorrow. Col. Parrott will report for duty at headquarters, Third Corps Area, in Baltimore, Md.

The following assignments are announced: Second Lieut. Hugh S. Wertz, to 913th Coast Artillery; Lieuts. Adrian C. Ballard and Marshall N. Pearman, to 916th Antiaircraft Regiment, and Lieut. William M. Kelsey, to 917th Coast Artillery. —A. S. DeAgro.

Captain to Photograph City.

Capt. Bob Smith, one of the country's outstanding aerial photographic experts, will visit Washington this week to make new pictures of the Capital City. New aerial cameras with the latest type of speed film will be used in making the air views.

How Air Travelers Sleep

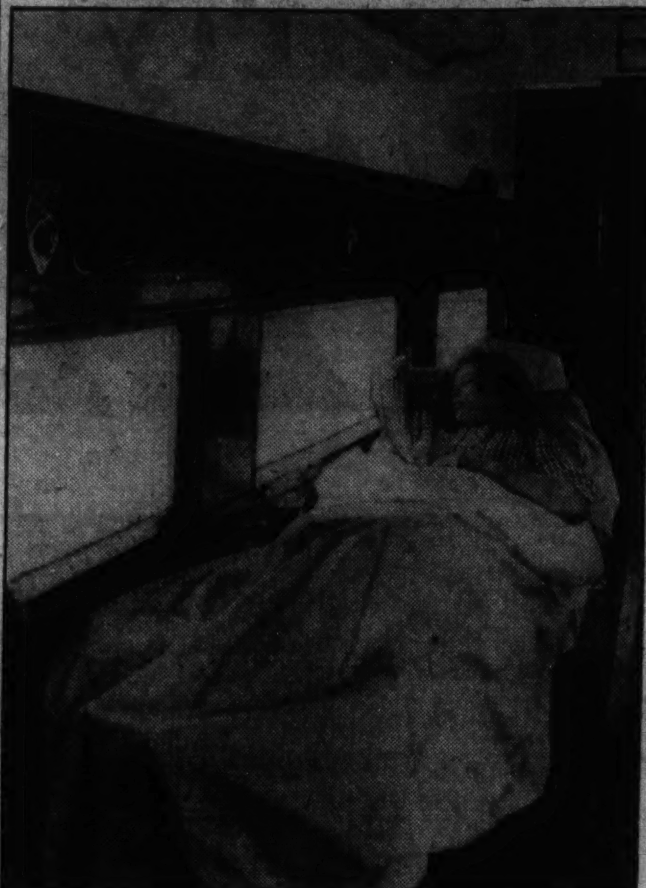

Passengers on American Airways' southern transcontinental line can now sleep in a comfortable berth while traveling at a speed well over 2 miles a minute. Photo shows one of the six berths provided on each of the trimotored planes.

Army, Navy Marine Corps Shifts Made

Several Officers Are Taken From Capital to Outside Posts.

Orders issued at Army, Navy and Marine Corps headquarters have transferred officers here to posts outside the District, while others will take their places.

In the Marine Corps Col. David D. Porter has been detached from headquarters of the Eastern Recruiting Division in Philadelphia, and will come to headquarters here.

Capt. Clyde P. Matteson will come to Washington instead of going to the Department of the Pacific, as previously ordered.

First Lieut. Clarence R. Wallace has been detached from the First Marine Brigade in Hayti and will come to headquarters on the first available transport.

Bolibaugh to Come Here.

Maj. Oral B. Bolibaugh, Medical Corps, of the Army, now detailed to Letterman General Hospital in San Francisco, will come to the Army Medical Center here, according to a change in orders announced.

First Lieut. Carlisle V. Allan, Infantry, has been relieved from assignment and duty with the American Battle Monuments Commission here, and will go to Governors Island, N. Y., reporting to Maj. Gen. Dennis E. Nolan for assignment.

In the Navy, Lieut. Irwin L. V. Norman, Medical Corps, has been detached from the Naval Hospital here and will go as division medical officer of Destroyer Division No. 28.

Lieut. Comdr. Sterling Cook, Medical Corps, has been assigned to additional duty at the Naval Medical School here.

Agnew Goes to Mare Island.

Lieut. Comdr. William J. C. Agnew, Medical Corps, has been detached from the Bureau of Medicine and Surgery of the Navy Department and will go to the Naval Hospital at Mare Island, Calif.

Lieut. Comdr. Norborne L. Rawlings, Construction Corps, has been relieved from duty in the Bureau of Construction and Repair and will go to the Navy Yard at Norfolk, Va.

Lieut. Comdr. William C. Wade, Construction Corps, has been detached from the Portsmouth Navy Yard and will come to the Navy Department for a tour of duty in the Bureau of Construction and epair.

Lieut. Comdr. Henry R. Delaney, Dental Corps, has been detached from the Naval Dispensary at the Naval Hospital here and will attend the Naval Medical School.

Planes Must Avoid Graf Zeppelin Here

To protect the Graf Zeppelin from any accident during the dirigible's forthcoming flight to this country, the Department of Commerce has announced a new regulation that "aircraft shall not be flown in closer proximity than one mile to the dirigible when it is in flight and one-half mile when it is moored."

Planes' Landing Wheels Revolve While in Air

A phenomenon that has aroused the curiosity of many American Airways' passengers is the fact the wheels of Stinson Model "U" planes revolve while the plane is in flight, although they are not connected with the motors.

This is due to the fact that streamline "pants" which cover the upper part of the wheel, leave the lower part exposed to the air stream. Catching the tread on the tires, the air stream has the effect of water on a paddle wheel—causing the wheels to revolve continuously.

Nicie Perrell Picked to Head Costello Unit

Other Officers Chosen at Legion Auxiliary Meeting Here.

The Vincent B. Costello Union, No. 15, American Legion Auxiliary, met at the District Building this week to elect officers for the coming year. Mrs. Gregory Cipriani, president, presided.

Nicie Perrell, an active worker in the unit, was unanimously elected president and Irene Sheehan and Mrs. Blanche B. Knott, present treasurer and secretary, respectively, were elected vice presidents. The following also were elected: Treasurer, Alice Costello; chaplain, Mrs. Mary Murray; sergeant at arms, Mrs. Agnes Hazard; color bearers, Mrs. Sarah Sheedy and Mrs. Brown; historian, Mrs. Viola Costello; parliamentarian, Mrs. Margaret Franklin.

Mrs. Cipriani, retiring president, appointed a committee consisting of Mrs. Margaret Franklin, Mrs. Blanche B. Knott and Nicie Perrell to audit the treasurer's books.

A new member, Mrs. Cora Irene Boone, was obligated by Mrs. Franklin.

At the department convention, held August 28 and 29, President Cipriani was elected departmental vice president and Mrs. Ellis Chrisman color bearer. Mrs. Cipriani was given a lovely corsage of yellow roses by her unit.

The delegates and alternates to the convention were: Delegates, Mrs. Margaret Franklin, Mrs. Blanche B. Knott, Mrs. Ada Murray, Mrs. Mary Kohoe, Mrs. Mary Kolhos and Mrs. Ellis Chrisman; alternates, Bama Brill, Mrs. Mary McKeever, Mrs. Agnes Hazard, Miss Florence Buechley, Mrs. Sarah Sheedy and Mrs. Florence Thompson.

Mrs. Franklin, chairman of the delegation, was nominated to represent the unit at the national convention in Chicago. Mrs. Cipriani was named alternate.

D. C. Reserve Major Put on Eligible List

Maj. Arthur Heath Onthank, of the Military Intelligence Reserve, has been placed on the General Staff Corps eligible list, according to a War Department announcement. Maj. Onthank lives at 5803 Chevy Chase Parkway.

Veterans' Meeting List

Veterans of Foreign Wars.

Monday—Front Line Post, No. 1401, Junior Order Hall, 808 I street northwest; Front Line Auxiliary, Hamilton Hotel, Fourteenth and K streets northwest; Federal Post, No. 824, Thomas Circle Club, 1326 Massachusetts avenue northwest.

Tuesday—National Capital Post, No. 127, Pythian Temple, 1012 Ninth street northwest; National Capital Auxiliary, Pythian Temple, 1012 Ninth street northwest; Admiral Robert E. Peary Ship, No. 427, Soldiers, Sailors and Marines Club, Eleventh and L streets northwest; Follow Me Post, No. 1830, Continental Hotel, North Capitol and D streets; Follow Me Auxiliary; Advance Post, No. 2194, Continental Hotel, North Capitol and D streets.

Wednesday—Columbia Post, No. 833, Thomas Circle Club, 1326 Massachusetts avenue northwest; Defense Post, No. 2357, Odd Fellows Hall, 2030 Rhode Island avenue northeast; Overseas Military Band, Drum and Bugle Corps, National Guard Armory, Sixth and Pennsylvania avenue northwest.

United Spanish War Veterans.

Camps.

Tuesday—Col. James S. Pettit, 921 Pennsylvania Avenue southeast.

Auxiliaries.

Monday—Col. James S. Pettit, Naval Lodge Hall.

Friday—Henry W. Lawton, 930 H street northwest.

Victory Post Plans Special Installation

Legionnaires Will Hear Commanders Means and Van Zandt.

Victory Post No. 4, American Legion, has arranged an open meeting for Tuesday evening, September 12, in Odd Fellows Temple, 419 Seventh street northwest, to which all veterans of the World War are invited.

Department Commander Rice W. Means, member of the post, will be present with members of his staff to officiate at the installation of the recently elected post officers, Commander Oscar G. Jones, Senior Vice Commander John O'Brien, Second Vice Commander Michael A. Foley and Third Vice Commander Vincent J. Wintermyer.

Carroll W. Browning, general chairman, has arranged for the post drum corps to serenade Commander Means and the newly elected national commander in chief of the Veterans of Foreign Wars, James A. Van Zandt, also a member of the post.

To Discuss Legislation.

Means, a former senator from the State of Colorado and a past national commander of the Spanish War Veterans, will discuss "Legion Membership—What It Means to the World War Veterans." Means will urge membership in the legion as the one method of conducting vigorous and successful opposition to such veterans' legislation as that recently enacted cutting benefits.

Commander Means will be introduced by Commander Van Zandt, of the Veterans of Foreign Wars, who will report on resolutions adopted recently by his organization in the national convention at Milwaukee, Wis.

Albert J. Kearney, retiring post commander, reports an unusually large number of members are making reservations for the national convention of the legion to be held in Chicago, October 2. Kearney has worked with the president of the drum corps, Raymond A. Burke, to raise funds to send the drum corps.

Peak Congratulated.

The congratulations of the membership of Costello Post were extended by Post Commander Norman R. Grant to Comrade Lieut. Col. Peak, a charter member of the post, upon his elevation to the superintendency of the Lorton Reformatory.

The appointment of Charles Kohen as department graves registration officer and Alfred Picchione as department sergeant at arms was recently announced by Rice W. Means, newly elected department commander of the District Legion. Both Kohen and Picchione are members of many years' standing in the Costello Post.

The Costello Drum and Bugle Corps again demonstrated its superiority by its wonderful achievement in the national firemen's celebration on Labor Day. In addition to winning the $100 prize for best appearance in the parade, the Drum Corps soared to higher laurels later in the afternoon by copping the bunting and an additional $100 in the musical competition held at the base of the Monument.

Dogs in Air

Animals, Wedding Cake and Diamonds Among Plane Shipments.

Three dogs, a cat, a gamecock, jewelry, beer, a honey bear and a decorated wedding cake offered a sample of the variety of items shipped by air express last month, Rogers M. Combs, jr., general express agent for American Airways, said today.

Los Angeles headed the list for varieties with two shipments of cannibal insects to New Orleans, a $4,100 shipment of diamonds to Mexico City, a decorated wedding cake to Cleveland, a shipment of honey and an iron casting to St. Louis.

Brownsville, Tex., was the point of departure for the honey bear, which was consigned to the editor of Time magazine, but Dallas went in for animal shipments on a large scale with two dogs and one cat.

Air express also helped prevent a threatened beer famine in Detroit when the Schmidt Brewnig Co. in that city had a machinery breakdown. The part required weighed 360 pounds.

United Spanish War Veterans Plan Excursion

Moonlight Trip Aboard City of Washington Slated for Friday.

A moonlight excursion for United Spanish-American War Veterans aboard the City of Washington will be given under auspices of the District of Columbia Department Friday. Tickets may be obtained from camp, auxiliary or department officers. Department Commander Charles A. Strobel and Chief of Staff Samuel J. McWilliams are in charge of arrangements.

During the recent convention of Spanish-American War Veterans in Los Angeles, it was reported, a resolution was adopted urging repeal of the NRA. On the contrary, a resolution was adopted urging all members to support the plan. A resolution was adopted urging immediate repeal of the economy act.

National President Mamie Schmidt announces reappointment of Carrie E. Nolan as national treasurer. She has also appointed Past Department President Bertha R. Cook as national reporter.

President Ella R. Ford, of the President's Club, has arranged a basket picnic for next Sunday at the summer home of Department Commander Charles A. Strobel on South River. All desiring to attend should notify her in advance. Members will assemble at 11 a. m. at Pythian Temple.

President Mamie Galpin presided at the regular semimonthly meeting of Henry W. Lawton Auxiliary Friday at 930 H street northwest. Gertrude Faulkner was formally initiated as a member. The next meeting will be held at the same address Friday.

Many camps and auxiliaries who have limited meetings to one each month during June, July and August will resume two meetings per month.

76 Officers Win Promotion In 17 Branches of Army

30 in Infantry Raised; List of All Others Announced.

Promotion of 76 officers of the Army has been announced at the War Department.

Thirty Infantry officers were elevated. Eleven officers of the Quartermaster Corps received new classifications while six were promoted in the Cavalry, five in the Coast Artillery Corps, four in the Ordnance Department and Field Artillery, three in the Air Corps and two in the Judge Advocate General's Department, Finance Department and Corps of Engineers.

One officer was raised in each of the Adjutant General's Department, Signal Corps, Chemical Warfare Service, Philippine Scouts, Medical Corps, Veterinary Corps and Chaplain Corps. Seventeen branches of the service are represented in the promotions.

Officers Promoted.

The officers promoted, designated by their new grades, follow:

Adjutant General's Department.

Lieut. Col. Frank C. Reilly.

Judge Advocate Gen.'s Department.

Lieut. Col. Elza C. Johnson, Lieut. Col. Walter D. Cline.

Quartermaster Corps.

Col. Frank E. Davis, Maj. David McG. Speed, Maj. Harry L. Waggoner, Maj. Joseph D. Hahn, Maj. August C. Jensen, Maj. James B. Ettridge, Maj. William H. Dukes, Maj. Emil H. Block, Maj. William Cassidy, Maj. Richard T. Edwards, Capt. Francis E. Rundell.

Finance Department.

Maj. Arthur O. Walsh, Maj. Royal G. Jenks.

Corps of Engineers.

Lieut. Col. Harry M. Trippe, Lieut. Col. John S. Butler.

Ordnance Department.

Lieut. Col. Henry L. Rice, Lieut. Col. Charles M. Roberts, Capt. Jacob G. Sucher, Capt. Jonathan L. Holman.

Signal Corps.

Maj. Murray B. Dilley.

Chemical Warfare Service.

Capt. Frederick W. Gerhard, jr.

Cavalry.

Col. Talbot Smith, Capt. Cornelius C. Jadwin, Capt. William L. Barriger, Capt. Frederick W. Fenn, Capt. George B. Hudson, Capt. Harry C. Mewshaw.

Field Artillery.

Capt. Clark H. Mitchell, Capt. Francis J. Achatz, First Lieut. Christian G. Nelson, First Lieut. R. John West, jr.

Coast Artillery Corps.

Maj. LeRoy Lutes, Capt. John A. Weeks, Capt. Howard H. Newman, jr., Capt. Nevins D. Young, Capt. Paul W. George.

Infantry.

Col. George C. Marshall, Maj. Walter H. Wells, Capt. Richard G. McKee, Capt. Joseph C. Kovarik, Capt. Wynot R. Irish, Capt Royal A. Machie, Capt. Leonard R. Nachman, Capt. William M. Miley, Capt. Alfred A. McNamee, Capt. Leon C. Boineau, First Lieut. Philip DeW. Ginder, First Lieut. Ralph E. Doty, First Lieut. Howell H. Jordan, First Lieut. Robert F. Sink, First Lieut. Elmer M. Webb, jr., First Lieut. John P. Kaylor, First Lieut. Martin J. Morin, First Lieut. Gilbert M. Allen, jr., First Lieut. Calvin L. Whittle, First Lieut. George E. Bender, First Lieut. Jack H. Griffith, First Lieut. Robert C Aloe, First Lieut. Montgomery McKee, First Lieut. Nelson I. Fooks, First Lieut. Lawton Butler, First Lieut. Martin Moses, First Lieut. Edgar D Stark, First Lieut. David D. Hedekin, First Lieut. James W. Smyly, jr., Raymond G. Stanton.

Air Corps.

Lieut. Col. Frederick L. Martin, First Lieut. Marion Huggins, First Lieut. Neil B. Harding.

Philippine Scouts.

Lieut. Col. Hugh Straughn.

Medical Corps.

Capt. John E. Roberts.

Veterinary Corps.

Lieut. Col. Jacob E. Behney.

Chaplain.

Maj. Mylon D. Merchant.

12 Marine Officers Get Higher Ranks

Twelve Marine Corps officers were promoted in orders issued last week at Marine headquarters.

The officers raised to new ranks are:

Col. Charles R. Sanderson, Lieut. Col. Paul A. Capron, Maj. Arthur H. Turner, Capts. William H. Hollingsworth, John D. O'Leary, Clyde H. Hartsel and Delmer Byffold, and First Lieuts. Henry R. Page, Joseph W. Earnshaw, Walter L. J. Baylor, Marion L. Dawson, jr., and Harold G. Newhart.

Caribbean, Pacific Coast And Asia Delight Tourists

Wondrous Cities Visited on World Cruise in Winter Days.

Fall—and Paris decrees velvets, satins and luxurious feathers. But Washingtonians add an imposing pair of seven-league boots—boots to minister carefully to an ever-present wanderlust, to carry them far and wide over land and sea.

The itinerary of this world cruise which we shall take is a glamorous array of wondrous ports and cities and seas—Cuba, Panama Canal Zone, California, Hawaii, Japan, China, Philippine Islands, Bali, Siam, Malay States, Dutch East Indies, Ceylon, India, Egypt, Italy and the Riviera! What more could an inveterate traveler ask of his hobby than these places have to give?

On the Dollar Line cruiser President Cleveland we leave from New York November 23 and return April 24, 1934, after spending five months crowded with a chain of precious days stretching around the world.

On this cruise we make the acquaintance of various Dollar liners, changing at different times on our journey to the President Coolidge, the President Harrison, the President Hayes and the President Fillmore. The staterooms on all of these ships are high above the water, tastefully furnished for our comfort and well ventilated. Let us start now on one of these monarchs of world travel, the President Cleveland.

It is Thursday, 4 p. m., November 23. There are farewells. We are bursting with anticipation. But after much hustle and bustle, comes "We're off!"

Three Days on the Waves.

For three days we ride the waves, getting acquainted with our shipmates, discovering the nooks and corners of our ship, which is to be our home for the next five months, dining in state, playing games, dancing, doing any of the many things so easily done on board a ship.

Fourth day out—land ho! Havana, Cuba. Morro Castle, which played such an important part in the Spanish-American War, looms in the harbor.

Havana is reminiscent of Spain—its sunshine, carefree existence, its architecture, customs and language. Here we find avenues, promenades and beautiful parks, a superb race course, a feeling of eternal springtime.

Steaming southward, we come to the Panama Canal Zone. As we visit Panama City, one of the oldest settlements of European origin in America, we have the strange realization that these quaint streets and plazas, these mosaic-tiled sidewalks, cathedrals, market places with their exotic fruits and flowers, are all American country.

Sightseeing on Coast.

At Los Angeles and San Francisco the next two ports, there is opportunity for sightseeing.

Onward—over the calm Pacific, once upon a time to Hawaii, 2,500 miles from the Golden Gate.

As we step down the gang plank at Honolulu, the Hawaiian music greets us and native girls place lei garlands about our noses.

Here is a unique city, a delightful mingling of Hawaiian languor and American industry. The Pali and the Waikiki Beach with daring outrigger canoe riders are a pleasant interlude.

We spend ten days going to Japan, but ten days at sea do not measure the distance from Honolulu to the Land of the Rising Sun. It is all the way from west to east, where everything is different—houses, customs, life, religion, all cast in a different mold and matters of thrilling interest to the stranger from abroad.

On New Year's Day the sacred mountain, Fujiyama, greets us in Yokohama. We spend eight days in Japan. Yokohama is the gateway to the Orient, a teeming, active city which is a monument to Japanese progress. A splendid road winds down to Kamakura, where the great statue of Daibutsu Buddha sits in lonely grandeur.

Yokohama Is Visited.

Westerners enjoy Yokohama's curious shops, bazaars and jinricksha transportation. We visit Nikko, the garden spot of the Far East, with its gorgeous cryptomerias and maples shading the world's most beautiful and poetic temples.

Tokyo, now completely restored after its tragedy of about nine years ago, a modern capital, has lost none of its Oriental charm. Kozu, from where we go over the mountains by auto to Miyanoshita, is a charming resort.

At Kyoto, a city famous for its beautiful porcelain, fine lacquers, bronzes, silk crepe, embroidered stuffs and fans, many of the globe-trotters among us who have been waiting for just this, begin their shopping here. And we see the beautiful young geishas, dancing girls of Japan, for which the city is also noted.

Nara, historic city of the island empire, was once its capital in the eighth century.

Through Shimonoseki and Fusan, we arrive in Seoul, main city of Korea, Hermit Kingdom. We visit the shrines of this ancient land, and then Antung, travel to Mukden (Fengtien), Manchuria, or Manchukuo, as it is now called, which has so lately attracted so much attention, due to political developments there.

China Ancient Country.

We come now to China, whose territory stretches half across the world, whose history runs back along the centuries to the earliest dawn of civilization.

The 400,000,000 people of this country are steeped in age-old manners and customs, but Young China is turning toward a new day and the modern motor cars speeding along splendid roads make us conscious of a change in the changeless East.

The Dragon is awakening from its centuries of slumber. Here in this country, especially interesting to us becuase of the recent developments in the Far East, is everywhere a tense feeling of the unknown about to happen.

At the Imperial City of Peking, or Peiping, as it is officially known, we find a gold mine of interest. A 4,000-year-old history rivaled by few cities on this earth. Nowhere in China are there such beautiful temples and palaces, such rare things to be purchased, as in Peiping.

If "all the world's a stage," then surely in Peiping the theater is in its streets! A sightseeing trip takes up to the Temple of Heaven and the Forbidden City, to the summer palace and the winter palace, and to Coal Hill. And there is plenty of time for shopping, too.

Shanghai Great Port.

Up the yellow Yangtse-Kiang is the great commercial port of Shanghai, where long years ago the word "shanghaid" originated. We see the palatial residences on Bubbling Well road, the long line of warehouses and other buildings along the Bund, or waterfront.

And from here we board the newest liner of our fleet, the President Coolidge, to go to Hongkong, a free port of the Orient whose streets are thronged with all the various types and races always found in the free ports of the Orient.

Hongkong consists actually of two towns, on one side the natives, and on the other the British. It is as British as London and Chinese as Peiping! We see Kowloon, New Territory, Repulse Bay (the "Mentone" of the Far East), and by sedan chair, and funicular railway are carried to the Peak.

Ship away for the Philippines, Manila, army outpost of the United States ever since Dewey's fleet steamed into Manila Bay and ended Spanish sovereignty in that part of the world. Our sightseeing trips take us to the town of Pasig, to Marakina and the interesting ruins of Guadalupe.

At Macassar we visit the Waterfalls of Bantimoeroeng before we set off for the crowning event of our cruise—the Eden-like Isle of Bali!

And it is on our way to Bali that we pause for a moment. There is much more to come, and the last part of our wonderful journey will continue next week.

Flight Duty Order Affects 12 Here

Assignments Send Officers to Bolling Field.

Twelve officers of the Army Air Corps, on duty at the Army War College, the Army Industrial College, the Office of the Chief of Staff and the Office of the Chief of the Militia Bureau have been assigned to Bolling Field for flight duty, it was announced last week at the War Department. The officers and their present assignments are:

Lieut. Col. John H. Pirie, student, Army War College; Lieut. Col. Augustine W. Robins, student, Army Industrial College; Maj. John B. Brooks, General Staff Corps, Office, Chief of Staff; Maj. Roy M. Jones, student, Army War College; Maj. Walter G. Kilner, student, Army Industrial College; Maj. William E. Lynd, student, Army War College; Maj. Leslie MacDill, student, Army War College, Maj. Ralph Royce, student, Army War College, Capt. Clayton L. Bissell, student, Army War College; Capt. Arthur W. Brock, jr., student, Army War College; Capt. Charles M. Cummings, Office Chief of National Guard Bureau; First Lieut. Edward H. White, student, Army Industrial College.

Jones Legion Post Meets Tomorrow

The monthly meeting of the U. S. S. Jacob Jones Post, No. 2, American Legion, will be held tomorrow to elect new officers.

Detailed information will be given on the national convention.

The commander placed a memorial wreath on the grave of Past Commander Kate A. Claggett in Rock Creek Cemetery Friday. Members of the post attended this ceremony.

The post theater benefit will take place Monday, September 18, at the National Theater.

V. F. W. Upheld Full Policies At Milwaukee

Review of Meeting Shows Familiar Precepts Espoused.

The Veterans of Foreign Wars of the United States wound up their thirty-fourth national encampment at Milwaukee last week with a barrage of pointed resolutions demanding fair play for all former service men and at the same time upheld President Roosevelt's national recovery program.

Resolutions of the encampment asked repeal of the national economy act, a unified system of adequate pensions for widows of veterans irrespective of the wars in which the veterans engaged, immediate payment of the soldiers' adjusted certificates, a five-year moratorium on all foreign immigration, and the deportation of all alien Communists.

The assembled delegates went on record as strenuously opposed to the admission of aliens at this time, when there are 12,000,000 citizens unemployed. A resolution was passed in condemnation of the American Civil Liberties Union, the League for Industrial Democracy, the National Council for the Prevention of War and the Women's International League for Peace and Freedom, as procommunistic organizations.

Election Found Favor.

True to all forecasts, James E. VanZandt, a member of Altoona (Pa.) Post, was unanimously nominated and elected as national commander in chief. The popular "Jimmie" succeeded Admiral Robert E. Coontz, and places another Navy man "on the bridge" in command of the organization of old campaigners. Commander in Chief VanZandt was but a high school boy when the war broke out, but he enlisted as an ordinary seaman a few days after the declaration of war and was discharged in 1919 as a chief quartermaster, after having served aboard transport ships throughout the full period of the war.

Snyder Also Chosen.

Another local comrade honored at the encampment was William I. Snyder, who was elected to high office in the Mystic Order of Cooties, fun auxiliary of the V. F. W. Comrade Snyder is a member of Equality-Walter Reed Post.

Col. George E. Ijams, assistant administrator to Gen. Frank T. Hines, both of whom are members of Equality-Walter Reed Post, addressed the encampment, and so forcibly refuted the challenge that many disabled veterans had been thrown out of the Government hospitals, that the hostile assembly by the very conviction of his utterances espoused a resolution commending the administration for its efficient service under the mandated legislative enactments of Congress.

The District's own department commander, Daniel E. Campbell, did yeoman service at the encampment, being chairman of the by-laws committee. There were somewhat more than 76 proposed amendments of the by-laws. Comrade Campbell was generously praised for his service.

Past Department Commander Dr. Joseph F. Beattie has been for two months past acting as a special representative of the Veterans' Administration at the Government Building of Chicago's Century of Progress Exposition. Among those who visited the fair were National Commander in Chief VanZandt, Past National Commander in Chief Darold D. DeCoe, of Sacramento, Calif., who were accompanied by their wives; Department Commander Campbell and his wife, Past Commander Jay D. Coulter of Equality-Walter Reed Post and his wife, Comrades Ernest Perry and L. Graham, of Advance Post, with their wives, besides other comrades from the several local posts.

RESORTS

Massachusetts

HOTEL PURITAN
390 Commonwealth Ave. Boston
The Distinctive Boston House
One of the most homelike hotels in the world.
W. P. Andrews, Manager
Send for Our Booklet with Its Guide to Historic Boston.

Atlantic City, N. J.

RESORTS

Atlantic City, N. J.

DON'T YOU BELIEVE IT . . .

SUMMER HAS NOT GONE!

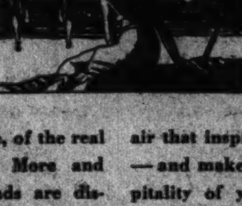

SPEAKING, of course, of the real joys of summer. More and more of our friends are discovering each year that September is the month of months at Chalfonte-Haddon Hall. Surf and sun are still warm — with an added sparkle of health. Broad ocean decks are even more inviting — if possible. There is a brisk tang in the air that inspires you to activity — and makes the friendly hospitality of your hotel all the more welcome when you return to it. Come down and round out the summer with a full store of health.

DAILY RATES
Per person (2 in a room, with bath)
In CHALFONTE . . . . . $5.50 to $8.50
In HADDON HALL . . . . . . $7 to $10
Meals included. European plan also

CHALFONTE-HADDON HALL
ATLANTIC CITY
LEEDS AND LIPPINCOTT COMPANY

The Hecht Co. Half Yearly Sale

10-Piece Twin Bed Outfit $44.95

$5 will deliver it!

One of the sensations of our Half Yearly Sale . . . and small wonder. Every essential thing you could need for your bedroom, and such tasteful, well-chosen pieces they are! And we offer a choice of three finishes . . . maple, walnut or mahogany. Here's the line-up:

- *2 Twin or Full Size Poster Beds (mahogany, walnut or maple finish)*
- *2 Coil Springs (Premier tempered steel coils on angle iron frame)*
- *1 Night Table to Match*
- *2 Mattresses (filled with layer felt—good-looking art ticking)*
- *1 Boudoir Chair (cretonne or chintz covering)*
- *2 Pillows (all feathers)*

Fourth Floor—The Hecht Co.

Looking for a LAMP?

—Here are 3 great "buys"!

3-Light Indirect

Floor Lamp!

$5.95

Complete

The popular lamp of the moment, with a double switch for direct or indirect lighting. Stunning English bronze-finished base with 19-inch hand-pleated pure silk shade in a choice of rust, gold, rose, or green.

200-Watt Bulbs 59c

Fourth Floor—The Hecht Co.

Maple Milk Stool

Bridge Lamp

$2.77

Complete

A quaint Early American note that somehow fits into any room. Finished with an attractive 8-inch parchmentized paper shade. Finished in walnut as well.

Fourth Floor—The Hecht Co.

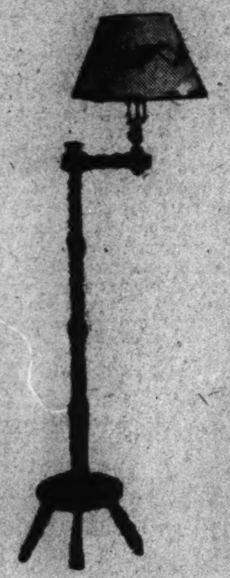

Hand-Tailored

Stretched Silk Shades

$1.98

In the group are sizes for every type of floor and table lamp, including shades for the large 3-light indirect lamps. Bridge and Lounge sizes. In soft tones of gold, rose, green, rust, white or champagne.

Fourth Floor—The Hecht Co.

Here's the Range You've Been Looking For!

$89.50 "GRAND" Gas Range

That We're Offering Special at

$69.50

Just Look What It Offers You!

- Safety Tap . . . when closed burners can not be lighted.
- "Robertshaw" Heat Control
- All porcelain table top.
- Fully insulated oven.
- Aluminum ADJUSTABLE broiler controlled by an outside handle.

It's a little beauty but it has a lot more than mere looks. Finished in ivory and green.

Free Installation!

$1 Delivers It!

15c a Day in the Electric Clock will help you buy it quickly!

Main Floor—The Hecht Co.

PRICES GO UP SEPT. 15!

Save $13 by Buying Now
Latest 1933 Rollater Model

NORGE

ELECTRIC REFRIGERATOR

$99.50

After Sept. 15 You'll Pay

$112.50

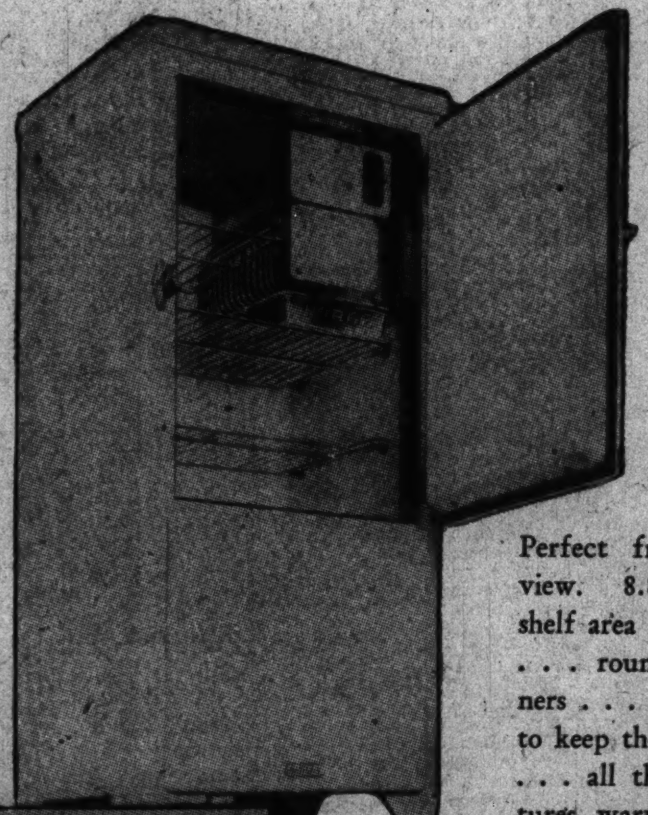

Perfect from a housewife's view. 8.88 square feet of shelf area . . . non-tip shelves . . . rounded, sanitary corners . . . spring-hinged door to keep the ice cubes odorless . . . all the last-minute features wary housewives seek.

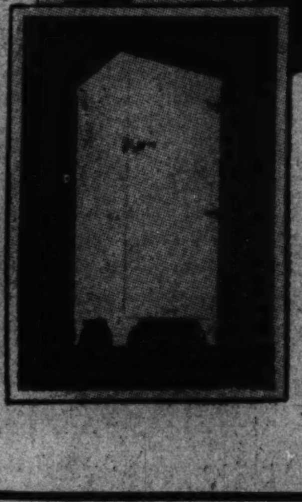

15c a day in this Electric Clock

—is a handy way of buying it. No obligation, however, for the clock works on a separate current. Just an idea we've introduced . . . one that a lot of folks find convenient.

No Down Payment

Invest in a

MAYTAG WASHER

and save yourself Money, Time and Labor

$64.50

$4 Monthly Soon Pays for It!
Low Down Payment!

You'll soon realize how quickly this washer "pays for itself" . . . The MAYTAG is nationally known . . . chosen by thousands of women the country over, for its economy, speed, efficiency and safety.

Let us demonstrate one for you in your home. Just Call NAtional 5100.

Main Floor—The Hecht Co.

GET a New

PHILCO Lowboy

For Perfect Radio Reception

$50

Complete With Tubes

Before you know it the "Series" will begin. That's just one reason for buying yours now. Short wave reception and all the newest PHILCO features.

90 days service free of charge!
$5 Delivers It!

Or Buy a PHILCO "Little Fellow"

All the things you look for in a last-minute radio . . . in one-third the space. A perfect little gem!

$20 *Complete With Tubes*

Main Floor—The Hecht Co.

Tomorrow is the last day of this Kitchen Karnival

Faber Forces in Run in 11th to Give Nats 3-2 Win and 9-Game Lead

Crawford and Perry Oust U. S. Hopes, Create All-British Net Finals

Shields Bows To Injured Opponent

Beaten, 7—5, 6—4, 6—3, by Crawford, Who Hurts Ankle.

Stoefen No Match for Brilliant Perry in 3-Set Encounter.

FOREST HILLS, N. Y., Sept. 9 (AP).—The last American hope of saving something out of the tennis wreck of 1933 was blasted today by the twin shotmaking wizards of the British Empire, Australia's marvelous Jack Crawford and England's brilliant Fred Perry.

In exhibitions so devastating and decisive that no room was left for argument, the Anglo-aces from opposite sides of the world swept the last two American contenders out of the national men's singles championship and will meet tomorrow for the title, already lost by California's Ellsworth Vines.

Crawford, despite a bad spill in the first set that painfully twisted his left knee, scored an unexpectedly one-sided victory over the wild and overanxious New Yorker, Frank X. Shields, by scores of 7—5, 6—4, 6—3. Perry routed Lester Stoefen, the tall California blond, with almost ridiculous ease in the first semifinal, 6—3, 6—2, 6—2.

Capacity Crowd Shocked.

The invading stars were favorites, but the lop-sided margins by which they put to flight the last American defense shocked a capacity crowd of 14,500 spectators. Shields gave the crowd what few chances it had to cheer the homebreds, but he, too, found the pressure as well as the skill of his opponent too much to handle. There was little doubt about the outcome of either contest, once the test of stroking resources had been made.

Crawford, already the holder this year of the Australia, French and British singles championships, will make his bid for the first "grand slam" in tennis history when he plays Perry tomorrow afternoon at 2 o'clock (Eastern standard time) for the American title.

It will mark the second time in 52 years that two foreign stars have fought it out for the national championship. Two Frenchmen first turned the trick in 1926, when Rene Lacoste beat Jean Borotra in the final round, the year before the United States lost the Davis Cup.

Crawford is the first Australian to gain the final round here and Perry the first Englishman to do so since Hugh Doherty, the famous "Little Do," captured the all-comers tournament in 1903 and then beat William A. Larned in the challenge round then in vogue.

Crawford Handicapped.

Crawford's chances of making it a clean sweep for the year may be handicapped by the sprain to his knee, which was slightly swollen and still painful after he completed his victory over Shields. The rangy, blond Anzac, as masterful a

Continued on Page 21, Column 3.

Taken for Walk

CHICAGO.	AB.	R.	H.	O.	A.	E.
Swanson, rf, cf	4	1	2	2	0	0
Haas, cf.	3	0	1	3	0	0
Faber, p.	1	0	0	1	0	0
Dykes, 3b.	5	0	0	3	3	0
Simmons, lf.	5	0	2	2	0	0
Appling, ss.	4	0	1	6	2	2
Kress, 1b.	3	0	0	13	2	0
Hayes, 2b.	4	1	1	1	6	0
Berry, c.	3	0	1	1	1	0
Grubbs, c.	1	0	0	0	0	0
Durham, p.	1	0	0	0	1	0
Wyatt, p.	1	0	0	0	2	0
Webb, rf.	1	0	0	0	1	0
†Rhyne	1	0	0	0	0	0
‡Jones	0	0	0	0	0	0
§Fonseca	1	0	0	0	0	0
Totals	38	2	8	*32	18	2

*Two out when winning run scored.
†Batted for Wyatt in eighth.
‡Ran for Berry in eighth.
§Batted for Haas in eighth.

WASHINGTON.	AB.	R.	H.	O.	A.	E.
Myer, 2b.	6	0	2	5	7	0
Goslin, rf.	6	2	2	0	0	0
Manush, lf.	6	0	2	0	0	0
Cronin, ss.	4	1	2	4	6	0
Schulte, cf.	4	0	0	3	0	0
Kuhel, 1b.	4	0	1	14	0	0
Bluege, 3b.	3	0	1	1	2	0
Sewell, c.	2	0	0	[illegible]	[illegible]	[illegible]
Berg, c.	1	0	0	[illegible]	[illegible]	[illegible]
Whitehill, p.	5	0	0	[illegible]	[illegible]	[illegible]
*Bolton	1	0	0	[illegible]	[illegible]	[illegible]
Totals	42	3	10	[illegible]	[illegible]	[illegible]

*Batted for Sewell in eighth.

Chicago .... 10000001[illegible]
WASHINGTON. 0001100[illegible]

Runs batted in—Haas, [illegible] Manush, Swanson, Schulte. Two-base hits—Swanson, Cronin. Three-base hit—Goslin. Stolen [illegible] Swanson, Cronin, Kuhel. S[illegible] Bluege. Double plays—Cr[illegible] Myer to Kuhel, Kress (u[illegible]) Myer to Kuhel. Left on [illegible] Chicago, 6; Washington, [illegible] base on balls—Off Durh[illegible] Wyatt, 2; off Faber, 4; off [illegible] 3. Struck out—By Wy[illegible] Whitehill, 7. Hits—Off [illegible] in 2 2-3 innings; off Wy[illegible] 3 1-3 innings; off Faber, [illegible] nings. Losing pitcher—Fa[illegible] pires—Geisel and Moriarty. [illegible] game—Two hours, 46 [illegible]

Around the Bases With Joe Cronin, Maker of the Run That Tied the Game for the Nats

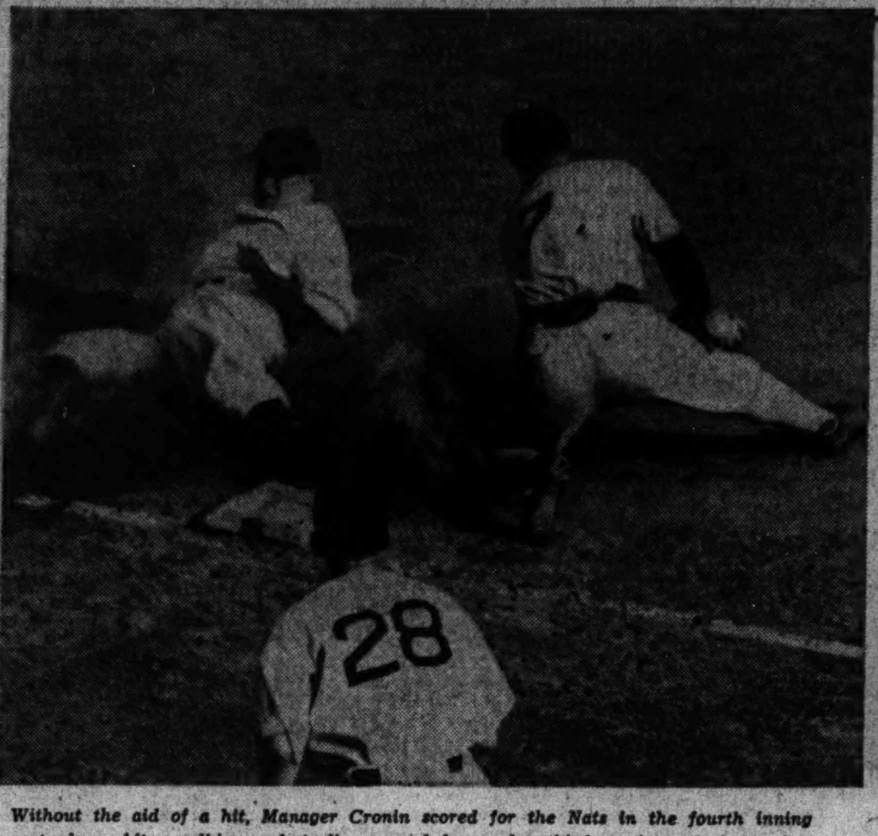

Without the aid of a hit, Manager Cronin scored for the Nats in the fourth inning yesterday. After walking and stealing second, he reaches third as pictured above after a fast sprint following the catch of Schulte's long fly. Cronin is seen sliding into the bag in a cloud of dust ahead of the throw to Dykes.

The stirring finish of Cronin's successful dash for the plate on Kuhel's grounder. Trapped between third and home, Cronin discovered the plate uncovered and was the winner in the chase by Third Baseman Jimmy Dykes. Runner and fielder are seen sprawled on the ground with Umpire Geisel shown calling Cronin safe.

Post Staff Photos.

Dykes didn't think so. He is telling Umpire Geisel his opinion of Geisel's umpiring.

Lovelock Beaten; Italian Ties Mark

Turin, Italy, Sept. 9 (AP).—Luigi Beccali, the slender Italian who surprised the athletic world last summer when he won the 1,500 meter final at the Olympic games in Los Angeles today showed that victory was no error as he outraced Jack Lovelock, sensational New Zealander, to win the 1,500 meter event in the interuniversity games before a monster crowd in Mussolini Stadium.

By the close margin of three meters, Beccali defeated the man who had run the fastest mile in history—4:07.6—and in doing it equalled the world record for the distance of 3 minutes 49.2 seconds.

Faked Fights Have Appeal For Pegler

By Westbrook Pegler.

NEW YORK, Sept. 9.—It has been a long time since I saw a good, old-fashioned fake in the ring, and I find that though I have wopped them and I've flayed them in my time, there is nothing like a hold, boisterous, hilarious phony to warm the cockles of one's indignation and tone up the whole moral system. Not only does the witness derive a peculiar satisfaction from his own shrewdness in detecting evidence of bad faith on the part of the boys involved in the act, but he goes away from the scene glowing inside with a feeling of virtue which is really very good for him. There are some of us who dwell in spiritual lowlands so close to sea level that the phony fighter is the only one we can look down upon.

The element of indignation and scorn is not quite natural, however. It takes a little artificial whipping-up because, after all, a raw fake is an event to be remembered, whereas anyone who attends a considerable number of fights is likely to find that most of the legitimate bouts presently run together is a blur of commonplace events. The fake, as entertainment, may be much better than a sincere struggle between a couple of lithe, lean, perfectly trained human bodies with, as the radio puts it, fame and fortune at stake. It will be recalled in clear detail long after many a sincere contest has been forgotten, and nobody really loses anything.

Boys Won't Admit It.

I will have to admit that any indignation which I have ever evinced in print on the day after some audacious mockery and blot upon the taproots of clean, manly sport was either entirely simulated or based upon something else than that love of innocent dealing from which it seemed to rise. I may have been merely impatient be-

Continued on Page 20, Column 7.

Auto Racer Is Killed, Five Others Injured

Butler, Pa. Sept. 9 (AP).—Frank Kelly, Ebensburg (Pa.) auto race driver, was killed and five other drivers were hurt today in smashups during the 100-mile auto race at the Butler track.

Huff Snyder, Pittsburgh, driving a De Soto, won the race in 1 hour 52 minutes and 45 seconds. E. T. Dean's entry from Ebensburg, piloted by Jack McFadden, was second; Charles Chese, Uniontown, Pa., third, and Earl Johnston, Tarentum, Pa., fourth.

Kelly was killed in a five-car crash at the south end of the track. His machine crashed into that of Leroy Orris when Orris' car blew a tire. Cars driven by J. Jairusso, Pittsburgh, Oliver Clay and Clyde Swartz, also piled up, the wreckage blocking the track for 25 minutes.

Forty Deaths In Football Predicted

Dr. Stevens, of Yale, Cites Low Tackles as Great Danger.

NEW YORK, Sept. 9 (AP).—Football may expect 30 or 40 deaths again this season, Dr. Marvin A. Stevens, Yale coach and physician, who has made an exhaustive study of gridiron injuries and their causes, told a startled group of coaches today at the annual rules interpretation meeting of the Eastern Intercollegiate Association.

Discussing the "control and treatment of football injuries" the former Eli head coach, who now has charge of the freshman squad, warned that football must be "vaccinated with supervision" just as the medical profession learned to control smallpox by inoculation if the campaign of education for eradication of injuries is to succeed.

Hits Low Tackles.

Dr. Stevens made two specific suggestions to aid in the campaign against injuries.

"Coaches should change football's old slogan of 'tackle low,' to 'tackle high,'" he said. "Tackling around the hips instead of the knees, blocking high instead of low, is just as effective as was the old system."

This change, Dr. Stevens said, would reduce the greatest cause of severe injury and death—contact between the knees of the ball and carrier and the head and neck of the tackler.

As another step in a scientific campaign to eliminate injuries, Dr. Stevens stressed the need for more "live tackling," as a means of teaching ball carriers how to fall with a minimum of danger to themselves when in the arms of a tackler. Use of a tackling dummy that neither has knees to avoid nor bones and muscle to be saved from injury when the tackler hits prepared no one for the conditions that arise during actual play.

Cites Booth Injury.

Illustrating this point, Dr. Stevens said that the head injury suffered by Albie Booth a couple of seasons back in an Army game actually was caused by his failure to fall properly after being tackled. Dr. Stevens said Booth relaxed too much, with the result that his head snapped back, hit the turf, and caused a concussion.

Scrimmage Costs G. W. 2 Players

Kid Injury, who heretofore has been only shadow boxing in the vicinity of the G. W. U. football training scene at Camp Letts, Md., struck telling blows yesterday when given a hard scrimmage as an ally. As a result, "Tuffy" Leemans, a half back candidate, was taken to the Annapolis Hospital, where four stitches were necessary to close a gap in his lip. Bill Lott was transferred to the George Washington Hospital to be treated for a rupture.

Landis Delays Ticket Sale For Series

KENESAW MOUNTAIN LANDIS, baseball's high commissoiner, yesterday forestalled the announcement of plans for the distribution of world series seats by the Washington Club.

Landis instructed officials of the Washington Club to withhold public announcement of the allotment of tickets pending his conference with the pennant-contending teams of each league when his ticket regulations for the world series will be made.

According to the understanding of Clark Griffith, owner of the Nats, Landis will hold his conference some time during the present week.

Washington Club officials caution local fans not to send in requests for reservations until an announcement is made definitely establishing the prices of all seats. It is understood that the tickets again will be sold in strips of three games.

The procedure will entail the attachment of certified checks or money orders to the applications for tickets and those allotted tickets will be notified by Washington Club officials when the seats may be called for at Griffith Stadium.

The same prices as the 1924 and 1925 world series here are expected to prevail. Seats in those years sold for $6.60 for box seats, $5.50 for reserved grand-stand seats and $3.30 for reserved pavilion seats.

Retains Motorcycle Title.

Syracuse, N. Y., Sept. 9 (AP).—Joe Petrali, daring driver from Milwaukee, Wis., today retained his championship in motorcycle racing with three victories in the five national title events at the New York State Fair track.

Post Mortems . . .

Despite yesterday's win, the Nats are still one down in the matter of games won by virtue of forced runs . . . earlier in the season we lost to the Red Sox when Al Thomas forced in a run . . . and Russell pulled the same trick out in Cleveland . . . Erwin Rudolph, former world's champion pocket billiard player, is somewhat of a vocalist . . . as well as a finished violinist . . . and maybe a finished pool player . . . Billy Strickler, who has been stoking his opponents' midsections with body punches, is about to become the Washington representative for an automatic stoker . . . had Fred Schulte been able to have sacrificed yesterday, the Nats would have won the game an inning earlier . . . this would have put Goslin on third base in the tenth . . . from where he could easily have scored after the catch of Bluege's long fly. . . . Bill Shreve cut his hand the other day . . . trying to close a window with a forehand drive . . . Barney Welsh is believed by many to have played the best tennis of his life yesterday . . . in trouncing Ralph McElvenny, highly regarded newcomer to local circles . . . despite their lowly standing in the flag race, the White Sox haven't done so badly here against the future World's Champions . . . they have won 6 out of 11 games played in Washington . . . but lost all but one of the 11 games played with the Nats in Chicago . . . football coaches are sometimes forced to have players' names shortened by law . . . so they will fit in headlines . . . so far as is known, no attempt was ever made to shorten the name of Vlk, when he played with Notre Dame.

Al Houghton Stroke Back Of Leader

Finishes With 69 Card in Glens Falls Play Won by Hines.

GLENS FALLS, N. Y., Sept. 9 (AP).—Johnny Hines, of Great River, won the fifth annual Glens Falls golf tournament late today from a brilliant field of American and Canadian players. His total for the four rounds was 281.

Tom Creavy, of Albany, former national PGA titleholder, and Al Houghton, of Bethesda, Md., tied for second with 283 each.

Hines, in annexing the event, grabbed honors from such golfers as Willie MacFarlane, Mike Turnesa, Paul Runyan, Johnny Farrell, Tony Manero, Bill Melhorn and Ralph Guldhal.

Hines shot a 73 and a 69 for the last 36 holes to win the title and $1,000 in prize money. Par is 71.

Creavy, despite par shattering final rounds of 68 and 69, could do no better than tie for second.

Houghton Sinks 12-foot Putt.

Houghton sank a 12-foot putt on the home green for a birdie 2, and a 69 on his last round.

Houghton, who had a 71 in the third round this morning, missed a chance to tie Hines when he three-putted the seventeenth.

The Albany professional's final rounds were brilliant. All of his clubs worked splendidly.

The next 11 players and their scores: Walter Kozak, Flushing,

Continued on Page 21, Column 2.

How They Stand

American League.

	W.	L.	Pct.	G.B.
WASHINGTON	89	46	.659	
New York	78	53	.595	9
Cleveland	72	67	.518	19
Philadelphia	68	65	.511	20
Detroit	68	69	.493	23
Chicago	61	75	.449	28½
Boston	57	80	.416	30
St. Louis	49	87	.360	38½

Yesterday's Results.

WASHINGTON, 3; Chicago, 2 (11 innings).
New York, 6; St. Louis, 6 (called in ninth inning account rain).
Boston, -; Detroit, 4.
Philadelphia, 5; Cleveland, 3.

Today's Games.

Cleveland at WASHINGTON (3:15).
Detroit at New York.
St. Louis at Boston.
Others not scheduled.

National League.

	W.	L.	Pct.	G.B.
New York	80	51	.611	
Pittsburgh	75	60	.556	7
Chicago	75	61	.551	7½
St. Louis	74	64	.536	9½
Boston	72	62	.534	10
Brooklyn	55	76	.420	25
Philadelphia	52	77	.403	27
Cincinnati	52	83	.385	30½

Yesterday's Results.

Pittsburgh, 6-7; Brooklyn, 2-8.
New York, 7; Cincinnati, 2.
Boston, 6; St. Louis, 3.
Philadelphia, 3; Chicago, 2 (13 innings).

Today's Games.

Pittsburgh at Brooklyn.
New York at Cincinnati (2).
Philadelphia at Chicago.
Boston at St. Louis.

BASEBALL TODAY, 3:15 P. M.
AMERICAN LEAGUE PARK
Washington vs. Cleveland
TICKETS ON SALE AT PARK AT 9 A. M.

11 Wins Between Nats and Pennant

Washington requires only 11 victories in its 18 remaining games to clinch the American League pennant as a result of developments yesterday.

The Yankees, held to a tie by the Browns, have no opportunity to play off the game and thus will play only 152 games this season to Washington's 153.

Should the Nats win 11 and lose 7 of their remaining games the pennant will come to Washington, even if the Yankees sweep all 21 of their remaining games. The final standings then would be:

	Won.	Lost.	Pct.
Washington	100	53	.653
New York	99	53	.647

Should the Nats win only half of their remaining 18 games, the Yankees to win the pennant must win 20 out of 21. The final standings then would be:

	Won.	Lost.	Pct.
New York	98	54	.644
Washington	98	55	.640

Yanks, Browns Battle to 6-6 Tie

NEW YORK, Sept. 9 (AP).—A sudden storm broke up the year's final game between the Yankees and the St. Louis Browns, with the score tied at 6-6 in the last half of the ninth inning today. The draw left the Yanks with a 14-7 edge for the season.

Ed Wells, former Yankee, held the Yanks to one run and four hits in the first six innings, then was shelled out in the seventh, when the Yanks scored five runs to tie it up. Lou Gehrig's twenty-sixth homer, one by Frank Crosetti and triples by George Rensa and Lynn Lary figured in the big rally.

Charley Devens failed to last three innings on the hill, due to wildness, but Danny MacFayden was more effective.

St. Louis.	AB	H	O	A
Levey, ss	5	1	2	1
West, cf	2	0	1	0
Reynolds, lf	5	2	3	0
C'pbell, rf	3	1	1	0
Burns, 1b	5	2	7	1
Melillo, 2b	4	1	3	5
Storti, 3b	3	1	1	1
Hemsley, c	3	1	6	1
Wells, p	3	0	1	1
Gray, p	1	0	0	0
Totals	33	9	*25	10

New York.	AB	H	O	A
Byrd, cf	4	0	6	0
†Combs	1	0	0	0
Lary, 3b	4	2	0	2
Ruth, rf	2	1	1	0
Gehrig, 1b	4	1	9	0
Chap'n, lf	4	1	1	0
Lazzeri, 2b	3	1	3	4
Dickey, c	1	0	2	1
Rensa, c	3	1	2	1
Crosetti, ss	3	2	3	1
Devens, p	1	0	0	0
M'Fayden, p	3	0	0	2
Totals	33	29	27	11

*One out when storm broke.
†Batted for Byrd in ninth.

St. Louis .... 0 2 2 2 0 0 0 0 0 0—6
New York .... 0 1 0 0 0 0 0 5 0 0—6

Runs—West, Reynolds, Campbell (2), Melillo, Storti, Lary, Ruth, Gehrig, Chapman, Rensa, Crosetti. Error—Devens. Runs batted in—Hemsley (2), Crosetti (3), Burns (2), Ruth, Gehrig (2). Two-base hits—Hemsley, Campbell. Three-base hits—Melillo, Rensa, Lary. Home runs—Crosetti, Gehrig. Stolen base—Storti. Double play—Crosetti to Gehrig. Left on bases—New York, 6; St. Louis, 9. First base on balls—Off Devens, 6; off Wells, 3; off MacFayden, 3; off Gray, 1. Struck out—By MacFayden, 4; by Wells, 1; by Gray, 2. Hits—Off Devens, 4 in 2 innings (none out in third); off MacFayden, 5 in 7 innings; off Wells, 9 in 6 2-3 innings; off Gray, 0 in 1 2-3 innings. Passed ball—Dickey.

U. S. Hockeyists Win.

Copenhagen, Sept. 9 (AP).—The United States women's field hockey team, composed of players from Philadelphia, Baltimore, New York and Boston, today defeated Wales, 2 to 1, in the international tournament.

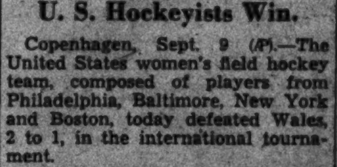

BOAT RIDES at HAINS POINT
SPEED BOATS 50c 75c $1.00 Per Passenger
CRUISERS Half Hour, 50c 1 Hour, $1.00 Per Passenger
Capital Speed Boat Corporation
NAtional 3580

Giants Boost Lead to 7 Games

Rout Derringer With 5-Run Attack in 8th, Beat Reds, 7-2.

CINCINNATI, Sept. 9 (AP).—The league-leading New York Giants went through one of the scares of the season today, but came out of it in the late innings to defeat the Reds, 7 to 2, in the opener of a five-game series.

For seven innings Paul Derringer, striving to avoid his twenty-fifth defeat of the season, blanked the league leaders. But he couldn't last and the Giants came from behind in the eighth and scored five times to tuck the game away. The victory increased their lead to seven games over the Pittsburgh Pirates, who split a double-header with Brooklyn.

The Reds gave Derringer a one-run margin in his struggle with Bud Parmelee in the sixth when Young Tommy Robello cracked one off the bleacher wall for a double with Crouch on second.

The Cincinnati pitcher helped start the Giants on their winning rally when he got a glove on Bill Terry's drive and deflected it into safe territory. Mel Ott followed with a double and Travis Jackson drew a pass to fill the sacks. Lefty O'Doul came through as a pinch-hitter, smacking a single that drove in two runs and gave the Giants the lead.

Parmelee went the route for the first time in five starts, gaining his thirteenth victory.

New York.	AB	H	O	A
Joe M'r're, lf	4	1	1	0
Critz, 2b	5	1	3	2
Terry, 1b	5	4	9	1
Ott, rf	4	2	6	0
Jackson, 3b	2	1	2	2
*James	0	0	0	0
Dressen, 3b	1	0	0	0
Davis, cf	2	0	2	1
†O'Doul	1	1	0	0
Peel, cf	1	0	0	0
Mancuso, c	5	2	3	0
Ryan, ss	5	1	1	3
Parmelee, p	4	1	0	1
Totals	39	14	27	10

Cincinnati.	AB	H	O	A
Adams, 3b	4	1	1	1
Jno. M'r're, lf	5	2	1	0
Hafey, cf	4	0	4	0
Rice, rf	4	1	3	0
B'tomley, 1b	4	0	7	0
M'rissey, ss	3	1	1	3
Crouch, c	3	2	6	2
Robello, 2b	3	1	4	3
Derringer, p	3	0	0	5
Stout, p	0	0	0	0
‡Roettger	1	0	0	0
Totals	34	8	27	14

*Ran for Jackson in eighth.
†Batted for Davis in eighth.
‡Batted for Stout in ninth.

New York .... 0 0 0 0 0 0 0 5 2—7
Cincinnati .... 0 0 0 0 0 1 0 1 0—2

Runs—Critz, Terry, Ott (2), O'Doul, Mancuso, Ryan, Rice, Crouch. Error—Morrissey. Runs batted in—Ott, O'Doul (2), Mancuso, Ryan (2), Parmelee, Crouch, Robello. Two-base hits—Terry, Ott, Robello. Three-base hit—Ryan. Stolen base—Crouch. Sacrifice—Jackson. Double plays—Crouch to Adams to Morrissey; Robello to Bottomley. Left on bases—New York, 10; Cincinanti, 9. First base on balls—Off Parmelee, 3; off Derringer, 4. Struck out—By Parmelee, 2; by Derringer, 4; by Stout, 1. Hits—Off Derringer 13 in 8 innings (none out in ninth); off Stout, 1 in 1 inning. Hit by pitched ball—By Parmelee (Crouch). Wild pitch—Parmelee. Losing pitcher—Derringer. Umpires—Quigley, Reardon and McGrew. Time of game—Two hours 20 minutes.

Duel Is Ended In Favor of Whitehill

Appling's Error Paves Way for Schulte's Walk, 3 On.

Nats Tie Score in Fourth When Durham Leaves Plate Uncovered.

IN the midst of a pitcher's nightmare, the score tied, the bases filled, and the three-and-two count on the batter, Urban (Red) Faber cocked his head back on his venerable right shoulder, drew his well-salivaed glove up to his face, went through the motions of applying the slipperyelm to his spit-ball, uncoiled the same wind-up that he has been using for 20 years with the White Sox, and threw the ball game away.

That was the way the Nats won the ball game in the eleventh inning, 3 to 2, inheriting the victory on the wings of a pitch to Fred Schulte that dipped low and outside, forcing Goose Goslin across the plate with the winning run in a pitching duel that gave Earl Whitehill a just reward and his twentieth victory of the season.

The scoreboard had already revealed that the Yankees had been held to a 6—6 tie by the Browns and a thunderstorm at Yankee Stadium. The game at Griffith Stadium could not endure beyond the eleventh on account of fast-falling darkness. That low pitch to Schulte boosted the Nats' league lead to nine games and facilitated the day of reckoning for the Yankees.

Even Tie Hurts Yanks.

The Yankees will be unable to play off that tie with the Browns, with no place available [illegible] the schedule of the two clubs, and thus the New York team, though avoiding a defeat, loses one more opportunity to gain on the Nats, who can now clinch the pennant by winning 11 of their remaining 18 games, even if the Yanks, by some baseball miracle, should win all of their remaining 21.

Sad indeed was that eleventh inning for Faber, the dean of all American League pitchers, who celebrated his forty-fifth birthday during the current series here, and the sole survivor of the lost tribe of spit-ball pitchers. For it was an error by Luke Appling, the Chicago shortstop, that betrayed Faber's excellent relief pitching and set the stage for his defeat in the eleventh.

Two were out and the 2-to-2 tie that the Sox had created in the eighth inning still existed when Goslin drove a scorching grounder toward shortstop that Appling fielded with his knee. Then Heinie Manush bounced a single over the box and a walk to Cronin filled the bases.

Fourth Ball Ends Game.

Faber fed Schulte two balls and then worked the count to two and two. The third ball was high and inside and the 8,000 in the stands

Continued on Page 19, Column 5.

Swimmer Thinks He Was Poisoned

Toronto, September 9 (AP).—George Blagden, of Memphis, Tenn., winner of the 1932 marathon swim, today confirmed reports he was investigating the possibility he had been poisoned during the 15-mile swim here, August 30.

Blagden, who was hauled from the water unconscious at the 12 mile mark, said he believed the orange juice he had prepared as a stimulant during the race was "tampered with."

"While I have no definite proof the orange juice was tampered with," said Blagden, "I do know I became violently ill after drinking it and I've never before experienced such illness during a swim.

"Just to be sure, I took steps to have the orange juice analyzed but have not received a report."

WASHINGTON'S OLDEST GARAGE
Announces
L. E. McCALLISTER
Formerly Factory Service Representative, Studebaker Corporation, and more recently serving Pierce-Arrow, Studebaker and Rockne owners of this city
AS ASSOCIATE SERVICE SUPERVISOR
Drivers of these, or any other make of car, are invited to avail themselves of Mr. McCallister's personal services at
Never Closed — Dupont Garage — Anything Automotive
2020 M Street N.W.
Phone NAtional 1900

Gilbert Rides Winners of Two of East's Richest Fall Stakes at Belmont Park

Matron Won Handily by High Glee

Bazaar Takes Second in $18,800 Event; Jabot Is Third.

War Glory Cops $21,400 Realization by Length From Pomposity.

NEW YORK, Sept. 9 (AP).—Little Johnny Gilbert, the country's ranking jockey last year, piloted home the winners of two of the East's richest fall stakes at Belmont Park today.

The Pittsburg, Kans., flash sent C. V. Whitney's High Glee over 6-furlongs in 1:11 3-5 to win the twenty-seventh running of the Matron Stakes and its purse of $18,800, and then accounted for the historic Lawrence Realization, worth $21,400, with Samuel Riddle's War Glory.

Then Gilbert won a 6-furlong dash with Sation, driving the Joseph E. Widener gelding the distance in 1:10 1-5, only one-fifth of a second slower than the track record.

Race Standings Garbled.

Gilbert's victories in the Matron and Realization, served further to scramble the 2 and 3 year old championship situations, respectively. High Glee, a candidate for the $100,000 Futurity, which will be renewed next Saturday, paid 3 to 1 as the third choice, while War Glory, with the Dwyer as his only important stake victory, returned his backers 12 to 5.

Showing a liking for the fast racing strip, War Glory set all the pace to duplicate the 1920 victory of his famous sire, Man o' War. The 3-year-old's time of 2:44 2-5 was not to be compared with his daddy's track record of 2:40 4-5, made in winning the race under 126 pounds. War Glory carried 123.

Joseph E. Widener's Golden Way, was made the 8-to-5 choice to win the 1⅝-mile race, but finished a badly beaten fourth as W. R. Coe's Pomposity, a 15-to-1 shot, chased War Glory home, finishing a length back. Sarada, owned by F. A. Griffith, of Rochester, N. Y., was third, another three lengths to the rear and four lengths in front of Golden Way.

Inlander Is Fifth.

Mrs. Dodge Sloane's Inlander crossed the line in fifth place. He was in front of only one horse, H. C. Phipps' Enthusiast, an added starter.

Like War Glory, High Glee was in front all of the way, the daughter of Pharamond II held up the start for several minutes, but Gilbert got her away with the leaders. She had to be ridden out, however, to beat E. R. Bradley's Bazaar, victor in the Hopeful, by one and one-half lengths. Jabot, stablemate of High Glee, was just a neck behind in third place, while far back trailed the Wheatley Stable's Slapdash, split-favorite with Bazaar at 13 to 5. Charles T. Fisher's Mata Hari, sensation of the early Western season, showed a brief flash of speed and then stopped, finishing last in the field of seven.

Detroit Entries.

(Associated Press.)
(FOR MONDAY.)

FIRST RACE—One and one-sixteenth miles; purse, $800; claiming; maiden 3-year-olds and upward.
1 Active Amer'n..107|4 *Our Jewell... 99
2 *Cagey .... 99|5 *Western Night.106
3 Miss Carrollton.104|6 My Wish...... 104
SECOND RACE—Six furlongs (chute); purse, $800; claiming; maiden 2-year-olds.

[illegible]

Blue Bonnets Results.

[illegible]

Chart of Lincoln Fields Races

(Associated Press, Saturday, September 9.)
WEATHER, CLEAR. TRACK, FAST.

[illegible]

Coney Island Results.

[illegible]

SEVENTH—Six furlongs (chute); purse, $600; claiming; for 2-year-olds.
Judge Leer, 112 (Louman)..4.80 3.80 3.20
Busy Jay, 105 (Springer)........ 9.60 5.40
Brown Toney, 116 (Bogur)............ 3.60
Whisk Me, High Clover, Sun Boy, and Legality also ran. Time, 1:12 2-5.
EIGHTH—One mile and seventy yards; purse, $600; claiming; for 3-year-olds and upward.
Kibitzer, 113 (R. Martin). 16.20 5.80 4.80
Flying Silk, 110 (H. Louman).... 4.20 2.80
Nawshawk, 108 (L. McDermott)......... 4.00
Blanket Bay, Earl Baker, Skiri, Zevola, Ever Faithful and Madelon also ran. Time, 1:43 1-5.

Game at the Fort.

The Dixie Products and Fort Washington nines will play at Fort Washington today. Members of the Dixie Products team are requested to meet at 140 Eleventh street southeast before noon.

Thorncliffe Park Results.

[illegible]

purse, $800; claiming; the General Brock Purse; for 3-year-olds and upward foaled in Canada.
Junism, 114 (Dougherty) 45.65 12.15 4.90
Quatre Bras, 112 (Mann)...... 3.00 3.60
Gay Parisian, 113 (Thomas)......... 3.40
Refiner, Mr. Gaiety and Pat Gaiety also ran. Time, 1:47.
SEVENTH—One and one-eighth miles; purse, $800; claiming; for 3-year-olds and upward.
Even Stephen, 100 (F. Mankly)
13.00 5.55 3.80
Major General, 114 (M. Fodon)..4.60 3.10
Polyb, 117 (F. Paradise)............. 3.40
Faux Pas, Yellow Metal, Shapfell, Matadi, Weeloras, Polar Brush also ran. Time, 1:53 1-5.

Want to Play.

The Langdon Mill team wants a game with some unlimited team having a diamond today. Call Potomac 2800.

Belmont Park Results.

[illegible]

Belmont Park Entries.

(Associated Press.)
(FOR MONDAY.)

[illegible]

Racing Selections

[illegible]

Coney Island Entries.

(Associated Press.)
(FOR MONDAY.)

[illegible]

Thorncliffe Park Entries.

(Associated Press.)
(FOR MONDAY.)

[illegible]

Fairmount Park Entries.

(Associated Press.)
(FOR MONDAY.)

[illegible]

Rockingham Park Entries.

(Associated Press.)

[illegible]

Detroit Fair Grounds Results.

(Associated Press.)

[illegible]

Giants' Ace

CARL HUBBELL, master of the southpaw screw ball and star of the Giant's pitching staff, who has twirled ten shutouts among twenty-one victories this season. He leads the National League hurlers.

With Hook And Line . . .

By JEAN MONK.

ONE good report from Herring Bay gvies us information for which we have been looking. It is full of trout.

Thursday afternoon Louis Steiner, bait and tackle merchant, of 1332 H street northeast; Harry Grossman and Denny Hughes, prominent lawyer of the city, drove down to Herring Bay and secured the services of Capt. LeRoy Ward, better known as one of the Ward Brothers.

They anchored just outside of Herring Bay in water not so deep and fished from 2 till 9 p. m. They used bloodworms—plenty of them—peelers, and soft crabs. Steiner says the worms were the most effective.

They landed the usual assortment of small croakers and spot and 49 trout. That's the headliner—the trout. They were not as big as Tall Timbers rockfish, but who wants to eat a trout that big?

"Dear Mr. Monk.—Note with interest your column of August 23d, particularly with reference to haul seine operations in vicintiy of Indianhead. We have seen other tributaries of the Potomac depleted of bass in a similar shameful fashion during the past decade, and we are continuing our long fight to eradicate such foolhardy practices.

"I personally know of a fleet of rowboats now idle because bass netters drove out the anglers who once hired those boats.

"Mr. Lyman Wolff, of the A. A. A. touring division, informs me of reports by natives of Indianhead that pollution from the powder plant in that vicinity is killing off bass in Matawoman Creek. If you are down that way again, wish you would investigate. Also I understand there is a 'bass bootlegger' at Gunston Cove who also hires boats to anglers. What a paradox, if true. THOMAS C. GALE, 2124 Eye street northwest."

An interested but inexperienced troller asks just how long a trolling line should be. From 75 to 90 feet is sufficient, but different individuals require different lengths. Capt. C. N. Cragg, of Galesville, for instance, uses a line 1,500 feet long when he trolls, and even longer.

The only trouble with such a long line is that, with the boat traveling only 6 miles an hour (trolling speed), and therefore covering only 8 feet each second, it requires three full minutes to let out that much line. And there's always danger of getting such long lines tangled.

The average reel holds 500 feet of line. So, in retrieving his line, Capt. Cragg is forced to use three reels. He says it takes him 4 minutes each time to haul it in, and by that time his boat has traveled 1,920 feet and plowed a path through several schools of fish.

And when he hangs one of those bucking, bouncing blues, he has to stop his boat, he says—evidently so the fish won't swim itself to death before it reaches the boat.

The big excitement just now in local fishing circles is the fuss being made at Piney Point. Or, to be exact, at Tall Timbers, which is just around the bend from Tolson's Hotel on the point.

Those big rockfish are at the bottom of all of it. Many inquiries have come in relative to them. They actually run in size from 4 to 22 pounds. They take only whole (sometimes half) soft crabs. Large hooks, No. 10-0, are used. No sinker at all. The crab sinks slowly to the bottom. Best time to fish is during slack water periods or on flood tide. Ebb tide creates too great a current.

An inquirer wants to know why these fish can be caught only at Tall Timbers and not elsewhere in the Potomac or in the bay. It's the composition of the water. There are three kinds of water: fresh, above tide water; salt, in the bay, and brakish, where the two meet. And that's always up the tributaries of the bay.

The fresh waters of the Wicomico and Potomac unite at Cobb Island, and they meet the salt water, are overcome by it, and become brakish at Piney Point. Not too fresh, not too salt. That's the proper medium for rockfish. The depth is to their liking, from 15 to 60 feet. And rocks. They live in and among those rocks. But there may be other schools of them in the rivers as yet unknown to anglers.

These Tall Timbers rockfish visit Washington every May and June and spawn at Little Falls, near Chain Bridge. Then they return to Tall Timbers again.

Play at Lorton.

The Woodmen of the World will play the Lorton Blues at Lorton today. W. O. W. players are requested to report at their manager's house at 11 o'clock.

Dade Park Results.

[illegible]

Rockingham Park Results.

[illegible]

Fairmount Results.

(Associated Press.)

[illegible]

Timonium Results.

[illegible]

$5,000 Feature At Chicago To Esseff

Indian Runner, Choice, Is 2d at Lincoln Fields, With Late Date Next.

LINCOLN FIELDS RACE TRACK, Chicago, Sept. 9 (AP). Esseff, owned by Charles T. Fisher, of Detroit, won the $5,000 added Lincoln Handicap, at Lincoln Fields today, by five lengths, beating the heavily played favorite, Indian Runner, with Late Date third. The race was witnessed by 15,000 spectators.

Esseff ran the mile and a sixteenth in 1:43 3-5, just two-fifths of a second short of the track record set by Florence Mills. The Audley Farm entry of Late Date and Royal Blunder set the early pace, with Esseff always in close pursuit, and with Indian Runner trailing.

Draws Away at End.

Esseff, ridden by Jockey W. D Wright, took the lead after going three-quarters of a mile and drew out in a commanding lead to finish with plenty of reserve.

Esseff paid $5.28 to win; $2.68 to place and $2.22 to show. Indian Runner paid $3.30 to place and $2.38 to show. Late Date paid $2.56 to show.

Lincoln Fields Entries.

(Associated Press.)
(FOR MONDAY.)

FIRST RACE—Six furlongs; purse, $800; claiming; 3-year-olds and upward.
1 Tam ....104| 8 *La Salle.....107
2 *Prince Plato..107| 9 *Portmanteau 107
3 *Dunes ......107|10 Cross Kin.....104
4 *Celtic Prince.110|11 Broomshot 112
5 *Well Heeled...107|12 Lillian Tobin..109
6 Eskimo ......112|13 *Swifty 107
7 *Queen Beth... 99
SECOND RACE—Five and one-half furlongs; purse, $800; claiming; the Cooleens; 2-year-old fillies.
1 Ytfin ....106| 8 Coequel 116
2 Impli Wiliki ..110| 9 Beechtree 108
3 *Parafour .....108|10 Miss Flip......116
4 *Wind Song....103|11 *Jesting Queen.111
5 *Fire Star.....[illegible]|12 Tallulah ......[illegible]

[illegible]

Blue Bonnets Entries.

(Associated Press.)
(FOR MONDAY.)

[illegible]

purse, $300; claiming; 3-year-olds and upward.
1 Carolyn Barker.109| 9 Athlone Lass...115
2 Shandygaff ....115|10 Kulaman 109
3 Joe Daytch.....109|11 Blanchette 109
4 Abitibi ....115|12 Tricycle 115
5 Black Dreams..104|13 Captain's Girl.109
6 Chile Gold.....110|14 Glory B.......109
7 Tea Gown......115|15 Williford 109
8 Fair Arrow.....115|16 Saxone 104
*Apprentice allowance claimed.
Weather clear; track fast.

Beat Tigers.

The Langdon Mill nine defeated the Takoma Tigers, 15-10, yesterday.

Action on Diamond 3.

[illegible] Washington Maids will play [illegible] at 11 o'clock on Diamond [illegible] today.

[illegible]AL HOME HOTEL
SHADY SIDE, MD.
[illegible] FOR SEPT. AND OCT.
[illegible]00 to $12.50 Weekly
[illegible]50 for Single Day
Boats for Hire
[illegible] BLUE Fishing.

MOTHER FROMAN'S
DINNER BOX
Whole fried chicken, six rolls, four cup cakes, vegetable salad or Home-made Pickles, French fried potatoes or potato chips, $1.00.
Whole roast chicken, six rolls, potato salad, dressing and gravy, $1.25.
[illegible] four people. Delivered hot. [illegible] charge anywhere in D. C.
[illegible] phone NAt. 2801-2802.
[illegible] 9TH ST. N.W.
[illegible] 9 A. M. to Midnight.

Cronin Picks Stewart for Mound Duty Against Indians in Series Opener Today

Harder Seen Johnson's Choice

Tribe Lost 4 Straight at Philly; Record Is Good With Nats.

Biloxi Virtually Assured as Washington Camp Scene for 1934.

WALTER JOHNSON leads his third-place Indians into town this afternoon, when the first of a four-game series against the Nats will be played. The Tribe found the going mighty rough in its series which closed in Philadelphia yesterday, losing four straight, but this does not mean that it will be any set-up for the Nats, whose record against the Clevelanders in games already played this season is 11 victories out of 18 games.

Skipper Joe Cronin plans to use Walter Stewart on the hill against the Indians this afternoon, while Johnson likely will turn over the Indian mound assignment to Mel Harder.

Tony Ragusin, hustling little secretary of the Biloxi Chamber of Commerce, started on his return trip home last night. Among the many things which brought him to the Capital was to line up the Nats for another spring training visit to the Mississippi town.

While Clark Griffith, Nat owner, did not definitely agree to take his diamonders to Biloxi next spring, he was so favorably inclined that Ragusin already is thinking plans for the Nats' entertainment next February.

Luke Appling raced over behind second to make a sensational stop and peg after Goose Goslin's drive had skidded past Pitcher Durham at a mile-a-minute clip. It robbed the Goose of what appeared to be a sure hit.

Myer broke some speed records beating out his grasser to deep short opening the third for the residents.

"Who put that ball there?" First Baseman Red Kres asked himself after making a lucky stab of Manush's liner in the third. Red reached for the ball with his mitt hand and it stuck in the webbing of his glove, being turned into an easy unassisted double play, for Goslin was off first at the crack of the bat.

Play was temporarily suspended with Goslin up in the fifth when a foul almost tore off Umpire Harry Geisel's left shin. The Umps "shook it off," however. When the inning ended, Trainer Mike Martin bound up the injured member.

Luke Appling pulled some kind of a contortionist act while at bat in the seventh, and everyone enjoyed it except the player himself. He hit himself in the head while taking a lusty swing at the ball.

Appling and Kress collaborated in making a good play of Kuhel's hard grasser over toward second in the eighth, but their efforts failed as the first-sacker beat the ball to first for a hit.

Bluege hustled over in front of Cronin to take Hayes' bounder with his gloved hand and to turn it into the last out in the alien ninth. And in the home half, Hayes did a little fancy fielding of his own when he made a really great one-handed grab of Whitehill's roller after it had passed Kress.

The St. Petersburg (Fla.) Municipal Band is passing through Washington on a "good will" tour and will be an added attraction at today's game.

Capital's Sport Calendar Today

Baseball—Washington vs. Cleveland, Griffith Stadium at 3:15.

Capital City League—Griffith-Blue Coals vs. St. Joseph, at 3 o'clock on Congress Heights diamond. Staunton vs. Congress Heights, at 3 o'clock on diamond No. 10. Dor-A vs. Federals, at 3 o'clock at Magruder Park.

Tennis—Qualifying round, Wardman fall tournament. Starting at noon on the Wardman Park Hotel courts.

Women's League singles semifinals—Ruth Martinez vs. Mary Ryan, at the Columbia Country Club, at 3 o'clock.

Final match, Government Employes' Tournament, Ralph McElvenny vs. Allan Staubly. Rock Creek courts at 3 o'clock.

Golf—Eighteen-hole Medal Handicap Tournament under the auspices of the D. C. Golf Association. At the Chevy Chase Country Club until 10:30 a. m.

Practitioners' Tournament at Beaver Dam Country Club, beginning at 8 a. m.

Qualifying play in the Anacostia open. Play throughout the day at the Anacostia Golf Course.

Victory for Schwartz.

Schwartz.	AB	H	O	A	Simpson.	AB	H	O	A
Tho's.1b,p.	2	1	13	1	Sull'n.1b,c.	4	0	12	0
W.M'ris.cf.	2	0	0	0	D.Singer,lf.	4	0	1	0
Crown.3b.	4	3	3	3	J.S'ger,cf,ss	4	1	0	1
Lacy,rf.	2	0	0	0	George.3b.	2	0	3	2
L.Morris,ss	4	2	3	4	Bass.2b.	3	0	1	1
Palmer,c,p	4	2	5	2	Anderson,p	2	0	0	1
Pyock,2b.	4	1	1	1	Bres'r,rf,1b	2	0	0	0
Schwartz,lf	4	0	0	0	Lieber'n,1b	3	0	6	0
Smith,p,cf	4	0	0	2	Brodsky,ss.	3	0	2	2
Bear,cf,1b.	2	0	0	0	Hatt,p.	2	0	1	2
Hepb'n,rf,c	1	1	2	0	J.Bass,rf.	0	0	1	0
Totals.	33	10	27	13	Totals.	29	1	27	9

Schwartz .... 1 1 0 0 2 0 0 3 0—7
Simpsons .... 0 2 0 0 0 0 0 0 0—2

Runs—Thomas (3), Crown, Hepburn, L. Morris (2), George Bass. Two base hits—Crown. Sacrifices—W. Morris. Double plays—Palmer to Thomas to Hepburn; J. Bass to Bressler. First base on balls—Off Schwartz Cleaners, 5; off Simpsons, 3. Hits—Off Smith 1 in 8 1-3 innings; off Palmer, 0 in 1 2-3 innings; off Anderson, 2 in 4 innings; off Hatt, 8 in 5 innings. Hit by pitched ball—By Smith (George Bass). Struck out—By Smith, 5; by Palmer, 1; by Anderson, 4; by Hatt, 4. Winning pitcher—Smith. Losing pitcher—Hatt.

Bluege Feted in 11th Year of Service With Nats

Post Staff Photo.

"Bluege Day" at Griffith Stadium was celebrated with a shower of gifts for the Nats' famed third baseman. The ceremony at home plate shows Bluege being felicitated by City Postmaster William Mooney. To Bluege's left is Assistant Postmaster General Joseph O'Mahoney. The trio at the right of the picture are Stephen Early, White House Secretary; Owner Clark Griffith of the Nats and Marvin McIntyre, White House secretary. Gifts to Bluege included an automobile, a silver service set and bouquets.

Complete

Major League Averages of All Games Played Up to and Including Saturday, Compiled by The Washington Post Statistician.

American League

Club Batting.

Team.	G.	AB.	R.	H.	2b.	3b.	Hr.	Sb.	Rbi.	Ave.
WASHINGTON	136	4923	766	1427	250	73	57	57	711	.290
Philadelphia	134	4733	787	1367	262	56	125	29	754	.289
New York	133	4655	811	1310	219	63	124	71	739	.280
Chicago	137	4850	634	1333	219	48	39	39	591	.275
Boston	137	4786	644	1306	278	54	49	45	589	.273
Detroit	138	4932	658	1325	255	65	51	58	602	.267
Cleveland	139	4821	607	1267	207	68	45	35	560	.263
St. Louis	138	4780	629	1240	223	57	60	65	576	.259

First Basemen.

Player and team.	G.	AB.	R.	H.	2b.	3b.	Hr.	Sb.	Rbi.	Ave.
Foxx, Phila.	131	504	115	184	34	9	44	2	146	.365
Gehrig, N. Y.	133	530	124	177	39	8	26	9	120	.334
KUHEL, WASH.	136	540	83	176	30	10	10	15	102	.326
Greenberg, Det.	103	392	56	119	28	3	11	5	72	.304
Burns, St. L.	135	522	85	154	44	4	7	12	71	.295
Alexander, Bos.	90	302	39	86	14	1	5	1	38	.285
Boss, Cleve.	107	427	53	118	16	7	1	2	50	.276
Judge, Bos.	70	195	24	51	9	2	0	3	22	.262
Kress, Chi.	114	405	41	102	15	4	9	4	65	.252
Seeds, Bos.	79	226	26	55	13	4	0	1	22	.244
Davis, Det.	58	158	22	33	8	1	0	1	11	.209

Second Basemen.

Player and team.	G.	AB.	R.	H.	2b.	3b.	Hr.	Sb.	Rbi.	Ave.
Gehringer, Det.	138	562	95	184	37	6	10	5	90	.327
Hodapp, Bos.	112	404	53	126	26	4	3	1	53	.312
Melillo, St. L.	117	441	46	135	21	6	3	11	71	.306
MYER, WASH.	116	467	79	140	24	11	4	6	47	.300
Lazzeri, N. Y.	131	501	89	145	23	11	17	15	94	.289
Hale, Cleve.	85	300	41	86	19	6	9	2	59	.287
Bishop, Phila.	105	351	75	100	22	1	4	1	36	.285
McNair, Phila.	71	237	46	65	13	3	5	2	37	.274
Hayes, Chi.	124	489	61	123	23	4	2	1	43	.252
Cissell, Cleve.	109	405	52	94	23	3	6	6	34	.232
KERR, WASH.	24	37	5	8	0	0	0	0	0	.216

Third Basemen.

[illegible]

Shortstops.

[illegible]

Catchers.

[illegible]

Outfielders.

[illegible]

Pitchers.

[illegible]

National League

Club Batting.

Team.	G.	AB.	R.	H.	2b.	3b.	Hr.	Sb.	Rbi.	Ave.
Pittsburgh	135	4771	601	1372	223	77	37	31	557	.288
Philadelphia	129	4516	551	1241	213	37	56	44	518	.275
St. Louis	139	4862	610	1329	231	50	53	82	577	.273
Chicago	136	4668	573	1262	231	44	64	52	538	.270
New York	135	4719	571	1241	180	33	76	26	540	.263
Brooklyn	134	4569	512	1189	194	42	52	67	471	.260
Boston	134	4503	472	1129	185	50	54	19	434	.248
Cincinnati	136	4602	451	1129	187	37	32	27	420	.245

First Basemen.

Player and team.	G.	AB.	R.	H.	2b.	3b.	Hr.	Sb.	Rbi.	Ave.
Terry, N. Y.	107	415	63	134	19	3	6	2	50	.320
Collins, St. L.	114	432	60	135	21	7	10	5	64	.313
Hendrick, Chi.	65	178	29	53	11	3	4	3	22	.298
Leslie, Bklyn.	119	447	56	131	21	5	7	0	67	.293
Suhr, Pitts.	135	496	68	142	29	11	10	1	76	.286
B. Jordan, Bos.	132	512	66	141	20	9	4	4	40	.275
Crawford, St. L.	86	217	23	58	8	2	0	1	20	.267
Bottomley, Cin.	128	488	50	122	20	9	11	3	75	.250
Grimm, Chi.	104	374	36	94	14	2	3	1	37	.251
Hurst, Phila.	124	563	52	126	23	7	8	3	67	.224

Second Basemen.

Player and team.	G.	AB.	R.	H.	2b.	3b.	Hr.	Sb.	Rbi.	Ave.
Piet, Pitts.	105	360	45	117	20	2	8	12	43	.325
[illegible]										

Third Basemen.

[illegible]

Shortstops.

[illegible]

Catchers.

[illegible]

Outfielders.

[illegible]

Pitchers.

[illegible]

Faber Forces Nats Into Victory

Walk With Bases Loaded Defeats Chisox, 3-2, in 11th Inning.

Continued from Page 17.

moved to the edge of their seats to await the next pitch. Down the alley it came—almost. Four feet from the plate it dipped and curved. Umpire Geisel called it the fourth ball and the ball game ended on as sour a note as Faber ever had heard.

The White Sox had taken a 1-to-0 lead in the first inning when Haas followed Swanson's double with a single and then the Nats, after failing to score despite safe hits in each inning, pushed over a run in the fourth without the aid of a hit, but with the aid of some dumb baseball by the Sox.

Joe Cronin walked in the fourth and stole second after Faber's throw had trapped him off first, but Red Kress, the remade first baseman, got the ball tangled in his glove and finally dropped it. To third Cronin went on Fred Schulte's long fly, sliding under the throw to Dykes.

Joe Kuhel rapped a sharp grounder to Kress and Cronin was trapped between third and home, only to score in the run-down, when the plate was left uncovered by Pitcher Bull Durham. It was a race into the plate between Cronin and Jimmy Dykes, who chased him all the way from third, to miss the putout by the breadth of the stitches on the ball.

Goose Goslin bounced a triple off the right-center field fence and ambled home on Manush's long fly, to put the Nats in a 2-1 lead, in the next inning. Whitlow Wyatt was the Sox pitcher at the time. Manager Lew Fonseca had withdrawn Durham as a disciplinary measure after he had overlooked the plate on Cronin's run, despite the fact that Durham was pitching excellent baseball.

Whitehill escaped defeat in the eighth inning when the Sox tied the score, following singles by Hayes and Berry with none out. He struck out Pinch Hitter Rhyne, but Swanson's single scored Hayes and put Berry's runner on third. But here Whitehill struck out Pinch Hitter Fonseca and prolonged the game until the Nats could win it in the eleventh.

The Nats required 11 innings to win because Second Baseman Jackie Hayes was knocking down base hits all afternoon with fiendish enthusiasm against his former mates.

Red Sox Rout Tigers, 6-4; Johnson Shines

Boston, Sept. 9 (AP).—Roy Johnson packed the punch that gave the Red Sox a 6-to-4 victory over the Detroit Tigers today in the final game of their series. The brilliant left fielder slapped out three singles, drove in three runs, scored two and stole a base.

Both Rhodes and Sorrell pitched well, each allowing eight safe blows. Rhodes gave way to Kline in the ninth, however, when with two out the Tigers threatened to tie the score. Kline forced Rogell to ground out, saving the day for the locals.

Detroit.	AB	H	O	A	Boston.	AB	H	O	A
Rogell,ss.	4	0	2	1	Almada,cf.	3	0	4	0
Fox,cf.	4	1	0	0	Werber,3b.	4	1	0	1
Gehr'r,2b.	4	1	3	1	Cooke,rf.	4	1	2	0
Walker,lf.	4	2	2	0	Johnson,lf.	4	3	3	0
Gr'berg,1b	3	0	8	0	Ferrell,c.	2	0	3	0
Stone,rf.	4	1	2	0	McMa's,2b.	2	1	1	4
Owen,3b.	3	1	1	2	Alexan'r,1b	3	1	11	0
Hayw'th,c.	3	0	6	1	Warstler,ss	3	1	3	3
*White	[illegible]				Rhodes,p.	[illegible]			
[illegible]									

Postrait No. 21 —By Chick Kenny

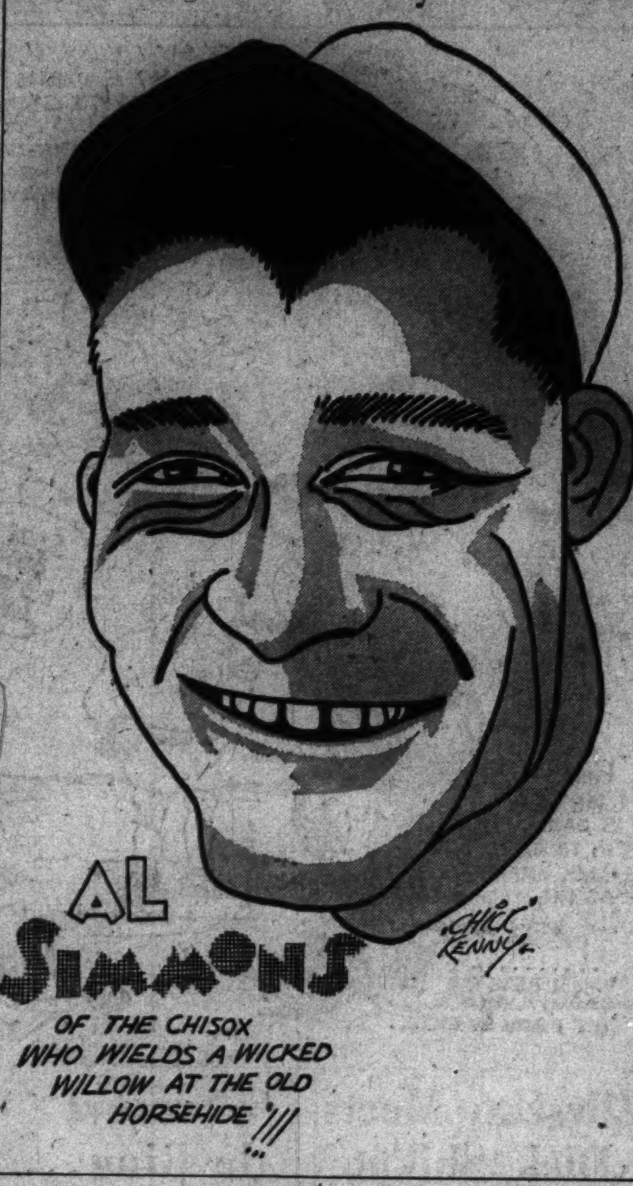

Results in Minors.

[illegible]

Second game— R. H. E.
Hollywood .... 100 100 2—4 9 1
Los Angeles .... 200 000 0—2 7 0
Milljus and Bassler; Nelson and McMullen.

First game— R. H. E.
Seattle .... 001 020 200— 5 10 2
Oakland .... 101 004 14x—11 14 3
Sewell and Bradbury; Fieber, Ludolph and Veltman.

Second game— R. H. E.
Seattle .... 000 000 0—0 4 1
Oakland .... 010 001 x—2 5 0
Caster and Bradbury; Gabler and Raimondi.

R. H. E.
Portland .... 000 000 000—0 1 0
Sacramento .... 021 000 10x—4 10 0
Turpin, Wilson and Warlegren; Vinci and Woodall.

New York-Penn League.

Williamsport, 10-4; York, 0-3.
Elmira, 2-3; Wilkes-Barre, 1-1.
Reading, 6-4; Harrisburg, 2-11.
Scranton, 6-5; Binghamton, 1-7.

Ben Hundleys Win.

[illegible]

Practice Today.

The St. Stephen's Football Team will hold its first practice at Seventeenth and B streets at 2 o'clock today.

Pirates Split Pair To Hold 2d Place

Win Opener, 6-2, but Then Drop Second to Dodgers, 8 to 7.

Pittsburgh, Sept. 9 (AP).—The Brooklyn Dodgers took a cut at the Pirates' rapidly diminishing pennant chances today by breaking even in a double-header with Pittsburgh. The home team won the first game, 6 to 2, but the Dodgers came back, blasted Steve Swetonic and Leon Changon to cover and staved off a late Pirate rally to win, 8 to 7.

The even break gave the Pirates undisputed possession of second place as Chicago lost a single game, but it left them seven games behind the league-leading New York Giants, with only 19 more to play.

(First Game.)

Brooklyn.	AB	H	O	A	Pittsburgh.	AB	H	O	A
Boyle,rf.	5	1	3	0	L.Waner,cf	5	2	2	0
Frey,ss.	5	2	1	3	L'dstrom,lf	4	2	3	0
Taylor,cf.	3	2	5	0	P.Waner,rf	4	1	3	0
Wilson,lf.	3	0	2	0	Traynor,3b	4	1	0	0
Leslie,1b.	4	1	7	0	Vaughan,ss	4	2	0	9
Flowers,2b	4	2	4	2	Suhr,1b.	3	1	14	0
Stripp,3b.	4	0	0	1	Theve'w,2b	3	0	4	3
Lopez,c.	4	3	2	0	Grace,c.	3	0	1	1
Benge,p.	2	0	0	3	French,p.	4	2	0	3
*Wright	1	0	0	0					
Totals.	35	11	24	9	Totals.	34	11	27	16

*Batted for Benge in ninth.

Brooklyn .... 1 0 0 1 0 0 0 0 0—2
Pittsburgh .... 0 0 2 0 0 4 0 0 x—6

Runs—Frey, Flowers, L. Waner, Lindstrom, Suhr, Grace, French. Error—Boyle, Taylor. Runs batted in—Leslie, Lindstrom (2), Vaughan, Stripp, French, P. Waner. Two-base hits—Frey, Vaughan, Flowers. Three-base hits—Lopez, P. Waner. Stolen base—Flowers. Sacrifice—Thevenow. Double plays—Vaughan, to [illegible]

Second Game.

[illegible]

Foxx Slams 2 Homers as A's Win

Hits 7th of Week and 44th of Season as Tribe Bows, 5-3.

PHILADELPHIA, Sept. 9 (AP).—The Athletics' mightiest batter, Jimmy Foxx, kept up his home-a-day average of the last week by blasting out two circuit clouts in the A's 5 to 3, fourth straight victory over the Cleveland Indians.

Bringing his season's home run total to 44, and his number for the last week to seven, Foxx accounted for three of the runs in the victory which sent the A's to within one game of third place.

Grove Finishes Job.

Roy Mahaffey opened on the mound for the A's, but gave way to a pinch hitter in the sixth. Lefty Grove finished the job.

Doc Cramer scored on Burnett's wild throw in the first and then Foxx blasted No. 42 into the left field stands, sending Mickey Cochrane home ahead of him. Wes Ferrell, playing left field, scored in the second on a force-play.

Foxx's second circuit clout also landed in the stands in left in the third, and in the next inning Max Bishop singled to score Pinky Higgins. Boss scored on Higgins' error in the same session. Cleveland's other run came in the sixth, Dick Porter singling to score Roy Spencer.

Cleveland.	AB	H	O	A	Phila.	AB	H	O	A
Porter,rf.	5	1	3	0	Bishop,2b.	4	2	1	0
Burnett,3b	4	0	3	2	Cramer,cf.	4	1	1	0
*Kamm	1	0	0	0	Cochrane,c.	4	0	5	0
Averill,cf.	5	2	0	0	Foxx,1b.	4	2	10	0
Hale,2b.	5	1	2	3	McNair,ss.	4	0	2	5
Ferrell,lf.	3	1	2	0	Johnson,lf.	2	0	4	0
Boss,1b.	4	1	9	0	Higgins,3b.	4	1	2	2
Cissell,ss.	2	0	1	0	Finney,rf.	3	2	2	0
Kn'b'ker,ss	2	0	2	3	Mahaffey,p	2	0	0	0
Spencer,c.	4	2	2	0	§Miller	1	0	0	0
Brown,p.	1	0	0	2	Grove,p.	0	0	0	0
†Galatzer	1	0	0	0					
Harder,p.	0	0	0	1	Totals.	32	8	27	7
‡Myatt	0	0	0	0					
Pearson,p.	1	0	0	2					
Totals.	38	8	24	13					

*Batted for Burnett in ninth inning.
†Batted for Brown in fourth inning.
‡Batted for Harder in sixth inning.
§Batted for Mahaffey in sixth.

Cleveland .... 0 1 0 1 0 1 0 0 0—3
Philadelphia .... 3 0 1 1 0 0 0 0 x—5

Runs—Ferrell, Boss, Spencer, Cramer, Cochrane, Foxx (2), Higgins. Errors—Cissell, Burnett, Cramer, Higgins, Finney (2). Runs batted in—Spencer, Porter, Foxx (3), Bishop. Two-base hit—Boss. Three-base hit—Averill. Home runs—Foxx (2). Double play—Pearson to Knickerbocker to Boss. Left on bases—Cleveland, 10; Philadelphia, 5. First base on balls—Off Harder, 2; off Mahaffey, 1. Struck out—By Brown, 1; by Pearson, 1; by Mahaffey, 1; by Grove, 2. Hits—Off Brown, 5 in 3 innings; off Harder, 2 in 2 innigs; off Pearson, 1 in 3 innings; off Mahaffey, 7 in 6 innings; off Grove, 1 in 3 innings. Hit by pitched ball—By Mahaffey (Myatt). Wild pitch—Mahaffey. Losing pitcher—Brown. Umpires—Summers and McGowan. Time of game—One hour and 55 minutes.

Braves Defeat Cardinals, 6 to 3

Defeat Is First at Home Since Frisch Took Over the Team.

St. Louis, Sept. 9 (U.P.).—The Boston Braves today broke the St. Louis Cardinal's home territory winning streak today by defeating them, 6 to 3.

Today's defeat was the first suffered by the Cardinals on their home diamond since Frankie Frisch took charge of the team.

Four runs in the third, developed from a walk, four singles and three Cardinal errors, put the Braves into the lead.

Berger brought in three of the Braves' total with singles in the third and ninth.

Boston.	AB	H	O	A	St. Louis.	AB	H	O	A
Urb'ski,ss.	2	0	1	1	Martin,3b.	4	0	0	1
M'nville,2b	5	2	3	3	Watkins,rf.	3	2	1	0
Jordan,1b.	4	3	8	0	Frisch,2b.	4	1	4	7
Berger,cf.	5	2	4	0	Medwick,lf.	4	1	2	0
Wh'ney,3b	5	1	1	1	Collins,1b.	4	1	12	1
Th'pson,rf	4	0	4	0	Allen,cf.	4	1	2	0
Mowry,lf.	4	2	2	0	Durocher,ss	4	1	2	4
Hogan,c.	4	0	4	2	O'Farrell,c.	3	1	1	0
Spohrer,c.	0	0	0	0	Wilson,c.	0	0	2	0
Betts,p.	3	0	0	1	Carleton,p.	2	0	1	0
*Cantwell	0	0	0	0	Haines,p.	0	0	0	1
					†Orsatti	1	0	0	0
Totals.	36	10	27	8	‡Dean	0	0	0	0
					Totals.	33	8	27	14

*Ran for Hogan in ninth.
†Batted for Carleton in seventh.
‡Ran for O'Farrell in seventh.

Boston .... 0 0 4 0 0 0 0 0 2—6
St. Louis .... 2 0 0 0 0 0 1 0 0—3

Runs—Urbanski (2), Maranville, Jordan, Berger, Cantwell, Watkins, Frisch, Allen. Runs batted in—Frisch, Medwick, O'Farrell, Jordan, Berger (3), Whitney. Two-base hits—Frisch, Allen, O'Farrell. Sacrifice—Betts. Left on bases—Boston, 8; St. L., 4. First base on balls—Off Carleton, 2; off Betts, 1; off Haines, 2. Struck out—By Carleton, 1; by Betts, 3. Hits—Off Carleton, 9 in 7 innings; off Haines, 1 in 2 innings. Losing pitcher—Carleton. Double plays—Frisch to Durocher to Collins, Betts to Maranville to Jordan. Umpires—Barr, Stark and Moran. Time of game—One hour 52 minutes.

2 Errors by Herman Help Phils Beat Cubs

Chicago, Sept. 9 (U.P.).—Two errors by Babe Herman enabled the Philadelphia Phillies to defeat the Chicago Cubs, 3 to 2, in 13 innings today. The Cubs dropped to third place. Victory would have given them undisputed possession of second place.

Chuck Klein singled in the thirteenth inning, and Herman let Don Hurst's single go through his legs to permit Klein to score the winning run.

In the second, Herman missed a line drive, which went for two bases, and later a run.

Phila.	AB	H	O	A	Chicago.	AB	H	O	A
Fullis,cf.	5	1	7	0	Hack,3b.	6	2	2	3
Bartell,ss.	6	0	2	4	W.Her'n,2b	5	1	5	3
Klein,rf.	5	3	4	0	Cuyler,cf.	6	3	4	0
Hurst,1b.	6	3	10	1	F.Her'n,rf.	6	0	3	1
Davis,c.	5	1	3	0	Steph'n,lf.	6	3	3	0
Schul'ch,lf	5	2	6	0	Camilli,1b.	5	0	13	3
Haslin,2b.	6	0	5	1	Hartnett,c.	5	1	4	1
McLeod,3b	4	1	1	1	Jurges,ss.	5	0	3	7
*McCurdy	1	0	0	0	Root,p.	3	0	0	2
Warner,3b.	0	0	0	0					
Collins,p.	5	0	1	3	Totals.	47	10	39	19
Totals.	48	11	39	10					

*Batted for McLeod in twelfth.

Philadelphia .... 110 000 000 000 1—3
Chicago .... 000 001 010 000 0—2

Runs—Fullis, Klein, Davis, Cuyler. Errors—Bartell, Hack, F. Herman (2), Jurges. Runs batted in—Klein, Schulmerich, Stephenson. Two-base hit—Hartnett. Three-base hit—Cuyler. Stolen base—Camilli. Sacrifices—Fullis, Davis. Double plays—Collins to Bartell to Hurst. Camilli to Root to Hack. Left on bases—Philadelphia, 10; Chicago, 10. First base on balls—Off Collins, 4; off Root, 2. Struck out—By Collins, 3; by Root, 3. Passed ball—Hartnett. Umpires—Rigler and Magerkurth. Time of game—Two hours 19 minutes.

Home Run Hitters

(Associated Press.)

Yesterday.

Foxx, Athletics 2
Gehrig, Yankees 1
Crosetti, Yankees 1

The Leaders.

Foxx, Athletics 44
Ruth, Athletics .... [illegible]
Klein, Phillies 27
Berger, Braves 26
Gehrig, Yankees 26

League Totals.

American .... [illegible]
National .... [illegible]

Major League Pitching Averages

American League.

Player, Team.	W.	L.	Ave.
[illegible], Cleve.	11	12	.478
[illegible], Bos.	12	14	.462
[illegible]			

National League.

Player, Team.	W.	L.	Ave.
Kremer, Pitts.	1	0	1.000
[illegible]			

Search For Ends and Center Holds Fate of George Washington Grid Team

Coach Pixlee Is Fortified Elsewhere

Weaknesses in Key Posts Would Be Handicap to Colonial Eleven.

Team Set From Tackle to Tackle; Parrish and Wray Are Tried.

(By Staff Correspondent.)

CAMP LETTS, Md., Sept. 9.—Only three positions worry the George Washington coaches as their squad of young giants plunges into the second week of training for the most ambitious schedule the school ever has attempted. Give them men capable of filling these berths and the Colonial mentors will tell you the team can give the best of them a real battle.

Ends and a center, measuring up to the caliber of the men holding down the other positions, must be unearthed to round out a team that has the makings of the greatest football club the National Capital City ever has harbored. At this writing it looks as though a kidnaping party will have to be organized to obtain players for the places.

Parrish Is Possibility.

Bill Parrish, a tackle last season, and Ozie Wray, reserve end, are making the strongest bids for wing positions. Big and fast, they have a slight edge over the other candidates, but they are far from being the finished performers that Pixlee needs. Joe Edwards, reserve back, and Joe Walsh, who is on his way to camp, will be serious contenders for regular jobs—Walsh is particular. Consider also Arnold Benefield and Red Griffin, sophomores, all big and willing, but lacking the polish that identifies a standout wingman.

The situation is more acute at center. Bill Wright, Red Rathjen, Jay Payne and George Laas are fighting for the regular assignment. Really fighting. However, that certain something that distinguishes a good snapper-back from one of mediocre ability is missing.

Pixlee, Len Walsh, Bill Meyers and John Lee spend virtually all of their time on the field searching for prospects. Two ends and a center must be found. To them it would be like erecting a house and leaving off the walls to send the team into a game with weak men at the key positions. Red Rathjen, a fighting youngster if there ever was one, is leading the race at center.

Good Material on Hand.

From tackle to tackle, and in the back field, positions will be well taken care of. Len Welsh says there are 15 men in camp who are real football players. He means possessing all the qualities of major leaguers. Fifteen in 45 is an extraordinarily large percentage. Two years ago there were two players coming up to this standard.

Walsh explained that you can get one big man, another fast and still another smart, but getting a player who possesses all of these qualities makes it tough on the all-American selectors. None of the 15 men measuring up to this mark, however, are ends or centers. It's tough when you have an overflowing number of youths ready to step in at the othre positions, and still can't find the right man for the three vacant berths.

Maureen Orcutt Wins From Fritzi Stifel

White Sulphur Springs, W. Va., Sept. 9 (AP).—Maureen Orcutt, of Englewood, N. J., finished the first 18 holes 8 up on Fritzi Stifel, of Wheeling, W. Va., in the finals of the annual Mason and Dixon Women's Golf Championship today.

Miss Stifel, who has held the West Virginia title for the last six years, was completely off her game, winning but two holes, the fourth and seventh.

Miss Orcutt started her runaway match on the first two holes, making the turn 3 up. On the homeward nine Miss Orcutt matched par on seven holes.

U. S. Narcotic Agents In Coney Track Probe

Cincinnati, Sept. 9 (AP).—United States narcotic agents continued to investigate affairs at the Coney Island race track today while James Shevlin, member of the State Racing Commission, said he believed the commission itself would act to rid the racing game of "fixing."

Narcotic agents came here from Chicago to follow up, they said, some angles developed since disclosure of "doping" of race horses at Arlington Park, in Chicago. But today they disclosed they had seized a syringe from a groom, and said arrests were likely if narcotics were found in it.

Shevlin said he "wouldn't be surprised" if the commission acted to put some supervision of its own into effect before spring meetings open in the State next year.

Middleburg Nine Wins.

Middleburg, Va., Sept. 9 (Spl.).—A four-run rally in the ninth enabled the Middleburg A. C. to beat the Culpeper nine here today, 9 to 8. Two walks, a sacrifice and singles by Freschi and Robey accounted for the winning tally. Hopkins and Douglas were the visitors' hurlers, while Freschi went the route for the home team.

The French A. C., of Washington, plays the Middleburg team here tomorrow.

Meridians Practice.

The Meridian Football Team will practice at 11 this morning on the Sixteenth Street Reservoir gridiron. All players are requested to report.

Here and There in the World of Sports —By Robert Edgren

Zbyszko Meets Dick Shikat On Mat

Garibaldi and Slagel Are Matched in Cofeature on Thursday Card.

DICK SHIKAT has been definitely signed to participate in the regular Thursday evening wrestling circle at Griffith Stadium this week with Wladek Zbyszko, the man who has saved from oblivion the letter "Z" on sports writers' typewriters. Gino Garibaldi and Sol Slagel will share the spotlight in a cofeature.

Zbyszko, the aged bone-cracker, is still capable of extending most of the up-and-coming younger generation on the mat, and it behooves Herr Shikat to forget all the gentlemanly things his mama and papa taught him about respect for old age in this match.

In Brothers' Footsteps.

Zibby, who is pushing, from one side or the other, the 40-year mark, sheds years as a greased channel swimmer sheds water. It runs in the family. Wladek's brother, Stanislaus, was giving the better matmen conniption fits at the tender old age of 60 plus, and Wladek promises to develop into much the same type of wrestler after he attains his majority.

The 30-minute time limit bouts will offer Tiger Nelson vs. Paul Boesch, George Zaharias and Herbie Freeman and Cliff Olsen against Jacques Humberto.

Colored Grid Body Meets at Bluefield

E. P. Westmoreland, Armstrong High School coach, conducted a football rules quiz yesterday at the second annual conference of football coaches of the Colored Intercollegiate Athletic Association, held at Bluefield State Teachers' College, Bluefield, W. Va.

The conference was directed by Harry R. Jefferson. It included a study of psychologic effect of officiating upon various teams, teamwork in officiating, effect of 1933 rule changes, and development of strong offensive teams.

Colored sports editors, high school coaches, and college and high school gridiron captains, attended the conference, as well as directors of physical education in Morgan, Howard, Lincoln, Virginia State, St. Paul and Virginia Union.

American Swimmers Winners at Toronto

Toronto, Sept. 9 (AP).—Frank Pritchard, of Buffalo, and Evelyn Armstrong, of Detroit, captured the Canadian national exhibition's 3-mile swims for men and women here today.

Pritchard defeated a high-class field in the men's event, winning by about 50 yards from Gianni Gambi, of Italy, in the fast time of 1 hour 15 minutes 20 seconds.

Mrs. Armstrong was clocked in 1 hour 28 minutes 25 seconds, as she defeated Mrs. Ruth Tower-Corsan, of Toronto, recent winner of the 10-mile marathon, by 38 seconds.

Federal Bowlers Meet.

A meeting will be held Monday at the Arcadia Bowling Alleys, Fourteenth and Park road, of the Federal Bowling League for the purpose of organization and election of officers for the coming year.

Filipino Tournament.

The eleventh annual Filipino open tennis championship of the District of Columbia begins Saturday. Entries are now being received by M. A. Erana, Adams 8710, and A. A. Tomelden, National 5060 Division 39

Play and Would Play.

The Reservoirs are playing the Derwoods on the latter's grounds at 3:30 today. The Derwoods want a game for 1:15. Call Gaithersburg 19-F-11.

Around the Ring...

By Bill McCormick.

GOOD hands are one of a fighter's most important assets. Bad hands are perhaps the greatest drawback to a promising career. The legion of otherwise good fighters who sink down to oblivion because of tender maulies forms an endless parade, as does the list of panaceas offered for this bugaboo of battlers.

The perfect fighting hand is straight across the knuckles, when clenched, and well toughened by hard labor before being dedicated to the proposition of pushing pugs lopsided. A ruler could be laid across the hitting portion of Jack Dempsey's clenched fist, and every knuckle would touch it evenly. The Manassa Mauler's mitts had been further toughened long before he started fighting by manual labor of the roughest sort.

Stanley Ketchel, considered by many one of the greatest punchers the ring has ever known, had good fighting hands, which were made better by the hard work he did as a miner.

Spent Hours as a Miner.

Ketchel spent hours every day heaving heavy hunks of slag into mine cars, and the exercise not only toughened his hands but probably improved the timing of his punches by imparting a snap that might have been otherwise lacking.

Bad hands may prove the obstacle to halt the further fistic progress of Joe Knight. They have already changed Bob Godwin, who started his ring career as a knockout artist, into a boxer who depends almost entirely upon speed and boxing skill to win fights. Maxie Koshover, who fights at Fort Washington tomorrow, is another who would be much better if his hands would hold up.

Every fighter has some cure by which he swears, and some of them seem effective, if only through suggestion. Koshover's trainers make him bathe his hands faithfully in fish brine. Frankie Rice insists he has a medical formula that will absolutely prevent maulies breaking up when applied externally.

Goldie Ahearn believes that bad hands are caused by improper bandaging. Bob Godwin chops wood and digs postholes in his spare moments to strengthen the muscles around the bones in his hands.

Fighter Goes With Hands.

Once the hands start to go, usually the fighter goes with them, unless he be very clever and ringwise. Benny Leonard survived many hard battles with glass hands by having novocaine injected into them before a battle. These makeshifts, however, do not suffice for the ordinary run of the mine pug.

And so it goes. The boys still continue to slump out of the picture because of bad hands. And they still continue to swear by certain remedies, which may or may not do any good.

Resin Residue.

Spike Webb hellos from the Madeira Islands . . . which he describes as being "400 miles off the shores of Africa . . . and southeast of goodness-only-knows-where" . . . the Spiker is teaching the natives to box in his spare moments . . . Bob Godwin has received an offer of a guarantee and an optional percentage to box Knight in Miami . . . "any night in October" . . . Benny Ladis is driving a taxi-cab . . . he'll never have to carry a tire pump . . . Jimmy Johnston is still resisting all efforts to oust him from the Garden . . . "Fats" Cornell is going to try to get some good opponent for Ray Bowen when in New York . . . Lieut. W. F. Train insists that he is the one and only matchmaker for Fort Washington.

G. W. Film at Fox.

Under the direction of coach Pixlee, members of the George Washington University football squad are shown in preseason practice in the current Fox Movietone News release now being shown at Loew's Fox theater.

The prospective members of the squad are shown punting, tackling the dummies, running and other training methods.

Canzoneri and Ross Finish Training

Odds Are 6-5, and Take Your Pick for Lightweight Title Bout Tuesday.

NEW YORK, Sept. 9 (U.P.).—The serious training ended today and the betting was 6 to 5, take your pick, as Barney Ross, world's lightweight champion, and Tony Canzoneri, the man from whom he won the title, settled into the period of rest that precedes their 15-round encounter at the polo grounds Tuesday night.

Both boxers concluded heavy workouts for the most-talked- about 135-pound battle since the days of the Benny Leonard-Lew Tendler series. Tomorrow and Monday they will do little more than keep the kinks ironed out.

Hailed as Champ of Champs.

Canzoneri, hailed as "champion of champions" before Ross unexpectedly outpointed him two months ago in Chicago, will be trying to do what no man since the "Good old, Days" of boxing has ever accomplished—win back the lightweight crown.

Canzoneri hopes he can follow in the footsteps of Battling Nelson, who regained the championship after losing it to Joe Gans.

At 25, the little New Orleans Italian is a veteran of the prizering, boasting eight years experience with his name on the championship lists of the featherweight, lightweight and junior-welterweight divisions.

Today Ross holds the last two titles so Tony will make a double comeback if he can defeat Ross.

Store League Title Play Starts Today

Lansburgh's, Winners of First Half, to Take on Hecht Nine.

Lansburgh's, first-half winner in the Department Store League, will meet the second half titleholders, the Hecht Co., today in the first of a three-game series for the league championship. The game will be played on Monument Diamond No. 4, starting at 10:30.

Irvin Bowman will pitch for the Lansburgh aggregation and Paul Messink for Hechts. Hughes and Shoemaker will umpire.

Probable line-up:

Lansburgh's.	The Hecht Co.
Tatala.2b.	B. Cohen.cf.
McIntosh.3b.	Brand.3b.
Bibbs.ss.	Sheaffer.lf.
Johnson.lf.	Gass.1b.
Dec.1b.	Kidwell.ss.
Hanback.rf.	Berry.rf.
Kerr.c.	Weeks.c.
Vance.cf.	Lipkin.2b.
Bowman.p.	Mesink.p.

Utility—(Lansburgh's) A. Cohen, Hines, Humphrey, Andersen and Grissby; (The Hecht Co.) Doerer, Brahan, Gordon, Moss, Penney, Wright.

Dr. Wyncoop Leads In 50-Target Shoot

Because of the absence of a number of contenders, the Washington Gun Club doubles championship shoot scheduled for yesterday was postponed to a later date. The regular club program of 50 targets in singles was substituted, and was won by Dr. J. C. Wyncoop, who broke 46x50. Dr. A. V. Parsons was second, with 45 and H. H. Shelton third with 44.

	1st 25.	2d 25.	T'l.
Dr. J. C. Wynkoop	[illegible]	[illegible]	[illegible]
Dr. A. V. Parsons	[illegible]	[illegible]	[illegible]
H. H. Shelton	[illegible]	[illegible]	[illegible]
H. C. Reamer	[illegible]	[illegible]	[illegible]
Julius Marcey	[illegible]	[illegible]	[illegible]
Dr. J. R. Lyons (16 yds.)	[illegible]	[illegible]	[illegible]
E. T. Aoken	[illegible]	[illegible]	[illegible]
R. D. Morsan	[illegible]	[illegible]	[illegible]

Capital City League Games for Today

Griffith Blue Coats vs. St. Joseph, at Congress Heights.
Stanton vs. Congress Heights, Diamond No. 10.
Dor A. vs. Federal, at Magruder Park.

Test for Davis In Fort Ring Tomorrow

Meets Koshover in One of Cofeatures; Wright and Young in Other.

RODDY DAVIS, who returns to the wars in one of the 8 round featured bouts at Ft. Washington tomorrow against Maxie Koshover is declared to have enjoyed an enforced vacation from the ring for the purpose of "fattening up." The purpose has been fulfiled, according to reports from Davis' headquarters, which indicate that the northeast tow-head has added considerable avordupois to his scanty frame.

Many confirmed ringworms are of the opinion that Davis' relapse from ring activity was brought about not for the purpose of adding weight, but to sidestep tough opposition until the opening of the indoor season at Porther's where Davis seems to find the going easy.

No Soft Spot Picked.

If such was the case, Davis' handlers have certainly picked no soft spot for their protege's reentry into the fistic swim.

Carey Wright will attempt to run his string of victories up to 20 in an 8-round cofeature with Pepper Young, of Norfolk. Young has a recent win over Jimmy Reed to his credit and may keep Wright's continous win list from reaching round figures.

Bob Lowry tangles with Soldier Clarke in a six rounder. The fours bring together Doug Swetnam and Soldier Shasburger and Mickey Lewis and Soldier Larkin.

D. C. Canoeists Barely Lose Regatta

PHILADELPHIA, Sept. 9 (Spl).—Potomac Boat Club canoeists missed carrying off major honors in the Middle States regatta on the Schuykill this afternoon by the narrowest of margins. When the point scores for the event had been tabulated it was discovered that the local club's 38 points had been equaled by the Pendleton C. C. of New York. The Pendleton Club, having scored five first places to Washington's four, was awarded the prize. Potomac Boat Club of Washington, was fourth with 17 points.

A. Schultz, of the Washington Canoe Club, was second to Ernie Riedel, of Pendleton, for the individual point-scoring prize. Schultz scored 21 points and Riedel 23. Riedel, the Middle States and national champion, was dethroned by Ernie Millar, of the Washington Canoe Club, in the senior one-man single blades event. Millar's time was 4:21½, and Riedel's 4:22½.

The Washington Canoe Club entry won the junior quadruple double blades race, mainly by virtue of cleaving to a straight course down the center of the Schuylkill while the opposition was veering more or less from shore to shore.

Ackad Is Disqualified.

W. Rhodes, of Potomac, was third in the junior one-man singles blades, in which Ackad, of Washington, finished second, but was disqualified for cutting the course.

The Washington Canoe Club junior quadruple double blades boat, which was manned by Houghton, Schultz, Massey, Johnson and Stern, finished in first place.

Ernie Millar, of Washington, won the senior one-man single blades, and Houghton, of Washington, the junior one-man double blades, with Schultz, of Washington, second. Washington's junior quadruple single blade entry, comprised of Houghton, Massey, Johnson and Schultz, also won.

Harry Knight, of Washington, was second to Ernie Riedel, of Pendleton, in the senior one-man double blade event. Houghton and Schultz won the junior tandem double blade for Washington, which finished second to Pendleton in the senior quadruple single blade.

Schultz and Johnson, of Washington, finished second in the junior tilting.

Grid Practice.

The Terrible Terrys of last year have become the Capitol A. A. 150-pound football team of this year. Under their less ferocious name, the team will drill today at Seventeenth and B streets at 11 o'clock. Candidates are invited. Following players will report:

E. Scanlon, Hurley, P. Vernon, Heffin, Hudson, McDermott, E. Vernon, Schlore, Reagan, King, Healy, Divers, Baker, Pinch, McLeaian, Dearborn, Burty, J. [illegible], Van Horn, Peters, [illegible], Fell.

American U. Calls Grid Drill Sept. 19

No preseason training siege is in store for the American U. gridders this year. The team and candidates will start regular practice September 19, under the direction of Coach Walter Young, who returned to Washington yesterday.

The university will have about the usual material. Its line will be filled with more experienced players than the back field. At the present time there is no one in prospect for the center or full back positions, and there are two end vacancies to be filled.

So far Coach Young has Crampton and McLendon lined up as tackles; Esper and Hendrick as guards, and Borsari as a back. The team this year is expected to be very light, averaging about 155 pounds.

Maryland Grid Squad Now Intact

Coaches Face Hard Task to Whip Team Into Shape; Hatos Quits Game.

UNIVERSITY OF MARYLAND'S football squad, now totaling 42, appears complete for the strenuous campaign it will face, with the Old Line board of four Rosy Pollock and Curly Byrd—having plenty to do if the team is to make a creditable showing.

Charles Fenwick, who recently had been named one of the board to direct football at the university and who has been an assistant mentor of the Old Line squad for the past six years, has been forced by the press of business to sever his connection with the College Parkers.

Steve Hatos, 185-pound back, former Tech High player, is the latest loss to the varsity. He was one of the regulars on the 1932 freshman eleven and was counted upon heavily for a varsity position. He will be in school, but has decided not to play football.

Previous losses of men expected back were John McDonald, regular 1932 guard; Al Farrell, regular tackle a year ago, and Magruder Huff, 218-pound tackle on the freshman team of last fall. Farrell "flunked" and the other two will not return to school for financial reasons. Vaul Rouzer, regular guard, fell by the scholastic wayside during the winter. Each weighed 200 pounds or more.

Twenty-two Sophomores.

Twenty-two of those on the squad are sophomores and 14 of the 42 never had any football experience before matriculating at Maryland. Outside of four, who hail from New Jersey, all either live in the State or in the District of Columbia, with the great majority of them residing within a radius of 30 miles or less from College Park.

Tom Webb, all-State center; John Simpson, guard; Rufus Vincent, end, who will be played at tackle; Willis Benner, last year's best end, who may be turned into a back, and Dick Nelson, Earl Widmyer, Norwood Sothoron, Joe Crecca and Buckey Buscher, backs, who earned letters last fall, appeared to be the left-overs with bright chances of landing more or less regular jobs.

Louis Ennis, Carl Stalfort and Bernie Buscher, ends; Ed Minion, Charles Callahan, Walter Bradley, Tom McLaughlin and William Garrott, tackles or guards, and George Sachs, Charles Yaeger and John Christhilf, backs, are the leaders at present among the sophomore talent.

Luther Goldman, a junior, appears as the likely understudy of Webb at center, and Clifton Byrd, "Young Curly," who did not remain out last fall, is sure to make a battle for some back-field duty. He weighs only 145 pounds, but is fast, sturdy, and has all-around ability.

Anacostia Eagles Win.

Eagles.	AB	H	O	A	Rockville.	AB	H	O	A
E.Plumb.lf	5	3	3	1	J.H'n.cf.2b.	4	2	1	0
Adams.2b.	4	1	4	2	Baker.1b	3	1	11	0
Gibson.3b.	4	2	0	4	Case.rf.cf.	2	0	0	1
Davis.c	3	1	1	0	B.Love.3b.	2	0	3	1
C.Plumb.ss	5	3	1	2	Collins.c.	2	0	7	2
Deudner.cf	5	0	3	0	E.H'n.ss.3b.	3	2	0	3
Brosman.rf	2	1	1	0	W.Cole'n.lf	3	2	1	0
James.1b.	5	2	12	0	R.Love.2b.ss	3	1	3	2
Weaver.p.	3	0	0	1	B.Col'n.p.rf	3	1	2	0
Severn.rf.	2	1	4	0	B.Love.p.	0	0	0	0
					W.Coleman	0	0	0	0
Totals.	38	14	27	10	Totals.	25	9	27	9

Anacostia Eagles .. 1 0 0 0 0 0 1 0 5—7
Rockville A. C. ...... 0 1 2 0 1 0 1 0 0—5

Runs—E. Plumb (2), Love, J. Hutchinson, Baker, Gibson, James, Weaver, Adams, Collins, Coleman, Brosnan. Errors—Adams, Gibson, E. Hutchinson. Two-base hits—Davis, C. Plumb, James. Sacrifice—Baker. Hit by pitched ball—By Coleman, 1 Struck out—By Coleman, 5; by Weaver, 1. Losing pitcher—Love.

Mercury Drill.

The Mercury Football Team will drill at Four and One-half street and Maine avenue today at 11 o'clock. Last year's players are requested to report.

Lopez-Dougan On Laurel Card

Cuban, Holding Win Over Knowles, to Show in Feature Wednesday.

Tony (Half Pint) Lopez, a Cuban importation, will offer local fans the first view of his fighting face in an eight-round bout against Le Roy Dougan at Twin City Arena Wednesday. Lopez boasts a draw and a win over Chief Perry Knowles, who held Dougan to a draw last week.

Three sixes will back up the main event. Roy Manley faces "Cowboy" Hughey Gray, another newcomer in one of them. Petey Bevan meets Kellar Crawford and Joe Gauzman engages Sam Romano in another. A curtain-raising four-rounder will be announced later.

Punch Lacking In G. U. Grid Scrimmage

Williamson Is Effective at Tackle; Others Show Flashes of Form.

THE first real scrimmage of the year found the Georgetown football squad looking anything but good. Both squads appeared ragged and lacked consistent offensive punch.

Williamson, who replaced Voigt at tackle, provided a bright spot in the drill, showing to advantage. He may remain permanently at the tackle post, as his last year's berth at center seems destined to be filled this season by either Carpenter or Callahan.

Mike Chappa, at end, showed good form at times, but is thought to need practice and experience to develop him into a first class wingman.

No Serious Injuries.

Hoya coaches were gratified at the lack of serious injuries in the scrimmage fracas, as they are not prepared to stand the loss of many players because of the lack of good reserve material.

The two scrimmage teams lined up as follows:

Team headed by Paul Kennedy—Ends, Chappa, Konopka; tackles, Voigt, Becker; guards, Walacavage, Mylnarski; center, Carpenter; backs, Bradley, Parcells, Stanley, Kennedy.

Team headed by Joe Saverine—ends, Del Vechio, Murphy; tackles, Katalimas, Downer; guards, Russo, Saur; center, Callahan; backs, Saverine, Herron, Viskovitch, Trump.

Fake Fight Dearth Missed by Pegler

Continued from Page 17.

cause, having called the turn on the boys, I could not make them admit that I was right. This was a satisfaction which they owned me; and when they still refused to tell all, I just felt that this wasn't cricket of them. But in denouncing them my complaint may not have been correctly represented by my language. It is fashionable and right-minded to abhor deceit for itself, and I suppose I pretended to do that when I really had enjoyed the plot and its execution and only asked that the boys sportingly consent to be it when tagged.

I didn't know whether they go in for faking any more, but I will say that if this phase of the art is allowed to vanish, then pugilism will have lost much of its charm and beauty. Friends among the managers of fighters have regaled me with many fascinating adventures involving the use of the blood pill and capsule and the white tooth bean which created an illusion of carnage, and I never tire of listening to an honest man of my acquaintance who took a world champion on tour some years ago and fought him 19 times against a friend and neighbor from the west side of New York, who boxed under 17 different names. The other two fights were return bouts accepted in response to great popular demand, showing that these fakes must have been art of a convincing kind.

The sparring partner had a rather uncertain face, and though he was actually Jewish, he could and did perform in various parts of the country as an Indian, an Irishman, and an Italian. The routine varied, but, of course, the result was always another knockout for the champion. Two salesmen, out of New York, who saw the act in Hot Springs, were honestly amazed when they came into Fort Worth a week later and, after a little social drinking with my friend, were allowed to see the two boys rehearsing their routine for that evening in a bedroom at the hotel.

Since Primo Carnera, in his petition in bankruptcy, described himself as an exhibitor, not a contestant, the fake may have acquired legal status, because an exhibitor would seem to be under no obligation to struggle for victory. An exhibitor is an actor, and any one who happens not to like the scenario has no recourse but to say that the show was, in his opinion, punk.

I think I prefer the old assumption that when two fighters enter the ring they are there to struggle, because this sets up a case of outrage when the bout turns out to be a friendly make-believe. Outrage has an ominous sound, but, as a matter of fact, we love it, and I am quite sure that the prize fight customer derives more real pleasure, even though he thinks it hurts his ideals or something, from an exhibition of harmless mischief in the ring than he does from the spectacle of two sincere athletes tugging and hauling and preventing for ten monotonous rounds of virtue.

(Copyright, 1933.)

One-Armed Fly Hawk.

Kess Rigler holds down an outfield berth with the East Helena, Mont., baseball team although he has only one arm.

End, Half Back Chief Needs at C. U.

Plugging of Gaps Left by Fraatz, Whelan Task of Coach Bergman.

IF Coach Art "Dutch" Bergman can drag a left end and a left half out of his flock of red and black striped jersies that are riptail roaring all over the sunbaked sod of the Brookland stadium, then Catholic University is going to go places in a football sort of way the coming season.

The jovial Teuton tutor will smile when you ask him if he's going to win 'em all, and if that is any criterion (and a coach is 99 44-100 per cent when he smiles at such a question) well, you can write your own ticket. But despite this amusing glint in Dutch's eye, the Cardinal mentor is after some one to plug that hole left by the graduation of Fraatz, and that other just as deep at left half, Jimmy Whelan's old stamping ground.

Taking the line and the ends first we find John Ball slated for Fraatz's position. If John turns out to be one-half the formidable defensive piece that Fraatz was—then, brother, he's going to be plenty oke. On the other side of the line is Red Fleming, who is expected to hold down his job as nobly as he did last year. McGann and Mulligan, two likely looking sophs, will line up as first-string reserves.

Nally, Gross at Tackles.

Tom Nally, a Washington regular of last season, and Phil Gross have things in the bag at the tackle posts. Phil, who hails from Minneapolis and is a brother of the famous Lou Gross, a great Minnesota tackle back in '25, is, perhaps, the outstanding individual on this season's eleven. There isn't a college in the district that can sport or spot a better man than Phil.

Karpowich, a Pennsylvania soph; Ed Lennon and Stafford, a 205-pound job from Minnesota (if he ever shows up), are all excellent performers, who can step in to relieve Nally and Gross without seriously weakening the tackles. Karpowich, in particular, looks like the stuff.

Bill Conter and Jim Lyons, both holdover lettermen of last season, will be found at their old guard positions without any serious threat of oustment from a pair of fancy looking sophs in Bill Lajowsky and Shag Shaughnessy.

Ed White, a two-year letterman and one of the brainiest gridders on the squad, is a pip of a center, who should stamp himself as one of the greatest of all Catholic University snapper backs this season.

Capital Boys Rivals.

A pair of Washington boys, Charley McVean and Gene Augusterfer, will vie for starting positions at quarter, the former an excellent punter, with high elevated boots and a brainy leader, the latter a much stronger built boy, whose blocking is a treat for sore eyes. And blocking is the chief defense source on a Notre Dame coached eleven. Jimmy Christianson, a senior, may sprout into a splendid signal barker and field general ere the season is many moons old.

There is really some battle going on for that vacant Whelan spot. We mean left half between Tom Geaharty, a husky soph, and Tommy Finn, a clever junior. Each is a lulu of a ball toter and can handle the ball with ease. However, it's hard to state which will get the call when the opener arrives. Finn, because of his past experience, holds the edge.

Capt. Jack Janowski, naturally has the right half back job well in tow. Barron, another soph, will be on hand to step right in when called.

Vie for Sheary's Job.

Another fine war is being waged for the full back role. That was Capt. Sheary's old place and to date Tommy Oliver and John Sniscak, a soph from Detroit, are pressing each other nip and tuck for the spot. One day Dutch thinks Tommy is the money and the next day it's John. What is a poor coach to do, except smile?

The Flying Dutchman has as his assistants Forrest Cotton, who instructs the linemen, and George Vlk, in charge of the ends. Both are former Notre Dame stars and are thoroughly schooled in the Rockne system of play.

The 1933 Schedule.

September 30, La Salle, at Brookland. October 7, Holy Cross, at Worcester; 14, St. John's, at Brookland; 21, Chattanooga, at Brookland; 28, Wake Forest, at Atlantic City (night, indoors). November 4, Loyola of Baltimore, at Brookland; 11, Detroit, at Brookland; 18, Manhattan, at New York City; 24, South Dakota State, at Brookland (night).

The 1932 Results.

City College New York	47-0
Chattanooga	19-0
Manhattan	12-7
Holy Cross	0-8
Wake Forest	14-6
Providence	6-0
Duquesne	0-0
Loyola of Baltimore	35-0

Rinaldis Win.

Rinaldi.	AB	H	O	A	Wash.	AB	H	O	A
Sisler.3b.	4	1	2	3	Thomas.cf.	3	1	4	0
Corrado.c.	3	0	10	0	Hall.p.rf.	3	0	3	0
Talb'tt.2b.	4	3	3	4	Wheeler.ss.	3	1	2	3
Mintzell.1b	4	1	10	0	Black.3b.	3	0	2	1
Bryant.ss.	4	1	1	2	Fones.2b.	3	0	0	3
Rinaldi.rf.	4	2	2	0	Win'r.rf.p.	2	1	2	0
Bresh'n.rf.	3	1	0	0	Hodge.c.	3	0	0	0
Hodgson.lf	3	0	0	0	Weinke.1b.	3	0	14	0
Ward.cf.	2	0	0	0	DeVear.lf.	2	0	0	0
Drain.cf.	2	0	0	0					
Turner.p.	4	1	0	0	Totals.	28	3	27	7
Totals.	37	10	27	9					

Rinaldi .... 3 1 0 0 3 0 0 0 0—7
Washington ...... 0 0 0 0 0 3 0 0 0—3

Runs—Sisler, Talburtt (2), Mintzell, Bryant, Rinaldi, Hodgson, Thomas, Wheeler, Fones. Three-base hits—Talburtt, Mintzell. Home run—Talburtt. Sacrifice—Rinaldi. Double play—Bryant to Ward to Mintzell.

French League.

Clarendon.	AB	H	O	A	Rinaldi.	AB	H	O	A
Mullock.1b	3	1	9	[illegible]	Sisler.3b.	[illegible]	[illegible]	[illegible]	[illegible]
Copland.3b	4	0	1	3	Corrado.c.	[illegible]	[illegible]	[illegible]	[illegible]
Corco'n.ss.	5	1	1	3	Ward.2b.	[illegible]	[illegible]	[illegible]	[illegible]
Wynne.c.	5	3	10	1	Mintzell.1b.	4	1	10	0
Ready.cf.p.	5	1	0	1	Bryant.ss.	[illegible]	[illegible]	[illegible]	[illegible]
Smith.rf.	4	0	2	0	Hodges.lf.	[illegible]	[illegible]	[illegible]	[illegible]
Darr.2b.	4	0	0	1	Breshan.cf.	3	[illegible]	[illegible]	[illegible]
Milstead.lf	3	1	5	0	Rinaldi.rf.	4	[illegible]	[illegible]	[illegible]
Lo'less.p.cf	3	0	2	0	Turner.rf.	[illegible]	[illegible]	[illegible]	[illegible]
*Schwab.rf	1	1	0	0	Talburt.p.	3	[illegible]	[illegible]	[illegible]
Totals.	37	8	30	10	Totals.	39	9	30	10

*Batted for Smith in tenth.

Clarendon .... 3 0 0 0 0 0 0 0 0 1—4
Rinaldi .... 0 0 0 0 0 1 0 0 2 0—3

Runs—Mullock, Copland, Ready, Corcoran, Corrado, Hodgson, Talburt. Errors—Ready, Turner. Two-base hits—Corcoran, Wynne. Three-base hits—Mintzell, Corrado. Sacrifice—Loveless. Struck out—By Loveless, 6; by Ready, 3; by Talburt, 8.

U. S. Amateur Golf Event at Cincinnati This Week Seen as Wide Open One

No Favorites Stand Out In Field

Somerville, Defending Champ, Doped by Many to Retain Crown.

Goodman, Fischer, Dunlap, Moreland Have Big Followings.

KENWOOD COUNTRY CLUB, Cincinnati, Sept. 9 (AP).—Amateur golf's big 6-day marathon will start here Monday, with 161 challengers seeking qualifying positions for the United States championship.

Over this difficult 6,780-yard layout, where par 71 has never been bettered in competition, the first 18 holes of the 36-hole qualifying test will be played. The 32 low scores Monday and Tuesday will advance to Wednesday's match play rounds.

Picking favorites for this championship, the "world series" of golf, is risky. Veterans who have followed the amateurs every year since Chandler Egan won, back in 1904, will tell you that this is the most wide open tournament they ever attended. And they say this after watching a large number of the competitors in final practice rounds.

Somerville Rated Highly.

But Ross Somerville, the silent Canadian from London, Ont., who went to the front at Five Farms at Baltimore last year, is well liked to repeat. Somerville has been hitting his shots well and putting with his usual fine touch, although he hasn't been scoring well.

Then, there is Johnny Goodman, national open champion and the lad Somerville defeated in the finals last year. He has a strong following and many believe he will duplicate the feat of Bobby Jones by taking both American major titles the same year.

Then there is a well-advertised group in which is found Gus Moreland, of Dallas, Tex.; George Dunlap, of New York; Johnny Fischer, the home course hopeful; Charles Seaver, of Los Angeles, and a host of other shotmakers.

It seemed to be the consensus that the championship would go, as one seasoned campaigner put it, "to the fellow who is right and remains right for six days in one of golf's most gruelling tests."

United States Golf Association officials are confident that, from an attendance standpoint, this year's championship will break all records. They are basing their prediction on the size of the galleries which have trailed the notable in practice rounds all last week.

Western Trio Flashy.

Today, while old man par was giving most of the contestants a drubbing with the help of a stiff breeze that whipped the Hilltop course, three qualifiers from out of the Far West supplied the fireworks.

Frank Dolp, of Portland, Oreg., and Scotty Campbell, of Seattle, Wash., turned in a pair of 70's, one stroke less than par, the only ones to crack perfect figures. Chandler Egan, 54-year-old former champion from Del Monte, Calif., sent a hundred-yard approach shot from the rough into the cup on the 573-yard par 5 seventeenth hole for an eagle three and then had a par four on the last hole for a 72.

Net Play Under Way On Wardman Courts

First and second round matches were played in the qualifying draw of the Wardman fall tournament yesterday. Similar matches are scheduled from 12 noon today. Admission is free to the public.

First round—Herrick defeated Little, 6—2, 7—5; Johnsen defeated Burwell by default; Cowley defeated Erana, 3—6, 6—3, 6—3; Blade defeated Denton, 6—1, 6—1; Loney defeated Howell, 8—6, 6—2; Dudley defeated Shoemaker, 6—2, 6—4; L. Sherfy defeated Fellowes, 6—1, 6—0; Trigg defeated Yoemans, 6—2, 6—1; Langtry defeated Suttonfield, 6—4, 6—1; Garber defeated Newgarden 6—3, 8—6; Dorst defeated Fox, 6—0, 7—5; Kimmel defeated T. Taylor, 6—0, 6—2.

Second round—Ritzenberg defeated Seay, 6—1, 6—3; Baker defeated Moore, 6—3, 6—4; Judd defeated Allen, 6—4, 6—3; Garnett defeated Krickbaum, 8—6, 6—2; Edwards defeated Morgentheau, 6—1, 6—4.

Today's Schedule.

Singles, first round, 12 noon—Boyle vs. Goubeau; second round, 12 noon—Blade vs. Loney; Dorst vs. Kimmell; Siedel vs. Verges. 1 o'clock—P. Taylor vs. Yingling; Johnsen vs. Cowley. 2 o'clock—Langtry vs. Garber. 3 o'clock—Trigg vs. winner of the Boyle-Goubeau match.

Practitioner Golfers To Compete Tomorrow

A field of 54 will compete tomorrow at the Beaver Dam Country Club course in the seventh annual Practitioners' golf tournament of the Interstate Commerce Commission, with the In-Com-Co Club as the sponsor.

Play will be over the 36-hole route, with full handicap allowance, and the field will be divided into three flights as follows:

First—handicaps 1 to 14; second—15 to 23, and third—24 to 34.

They will begin play at 8 a. m. with half of the field to tee off from the first tee and the other half from the tenth.

Pairings and starting times:

Tee No. 1—8:00, M. H. Maier, O. E. Sweet; 8:05, R. M. Brown, M. O. Trowbridge, James F. Sheehan; 8:10, H. T. Hopewell, James H. Underwood, T. B. Brunson; 8:15, K. J. McAuliffe, S. R. Diamondson, W. A. Hill, A. E. Later; 8:20, H. C. King, Alfred G. Hagerty; 8:25, G. B. McGinty, Frank McManamy, Ulysses Butler, S. N. Mills; 8:30, F. E. Early, William W. Seay, R. N. Trezise; 8:35, E. J. Kendrick, Mack Myers, R. R. Sprigs, Ralph Koontz; 8:40, R. C. Brown, H. S. Slinkman, A. A. McEntee.

Tee No. 10—8:00, C. Evans Brooks, C. M. Beall, W. Kirby, W. E. Greenwalt; 8:05, W. E. Gemmell, John J. Klak, Harry E. Brady; 8:10, G. H. Goodman, A. A. Dibble; 8:15, L. C. Nelson, W. A. Powers, H. W. Chandelaine, Lawrence I. Zeitz; 8:20, N. H. Jensen, Arthur C. Parker, A. L. Morris; 8:25, Eugene Moore, Robert S. Campbell; 8:30, D. H. Williams, D. H. Kunkel; William ... Bonnsville, W. A. Powers, ... C. Duphar.

Want Game Today.

Auths unlimited want a game for today. Call Lou Gevinson at District 3637, before noon.

Capital's Standard Bearers in National Amateur Golf at Cincinnati

Post Staff Photos.

Upper left, Miller B. Stevinson, Columbia Country Club veteran; upper circle, Dick Lunn, Chevy Chase Club; upper right, Luther Steward, jr., Congressional Club; lower left, Roger Peacock, Indian Spring Club; lower circle, Marvin McCarthy, Beaver Dam Club.

Grove Net Final Is Captured By Welsh

McElvenny, Outplayed in Mild Upset, Is Beaten in Straight Sets.

BARNEY WELSH, generally rated the second best player in the District, yesterday qualified as the No. 1 "upsetter of upsetters" by defeating Ralph McElvenny, 6—4, 6—2, 6—1, in the finals of the Washington Grove tennis tournament before a gallery of some three or four hundred.

The match, considered by many a test of McElvenny's potentialities in the forthcoming Wardman fall tournament, was played under ideal conditions. The courts were in splendid shape, the lighting even and a good background furnished by the backdrapes on the courts.

Welsh in Best Form.

Welsh played inspired tennis, excelling the California upheaval artist in every department of the game, a feat that could not be accomplished by any of the outstanding local players who have bowed to McElvenny since his advent upon our courts a few weeks ago.

McElvenny battled back viciously, carrying numerous games to deuce, but the Public Parks champion was usually able to add that little touch that meant the difference between a game lost and a game won. Welsh not only displayed greater speed, but in the opinion of many close followers of the game played the best all-round game he has ever displayed locally. His service was much harder than usual and he played deeper than is his custom.

Houghton Ties For 2d Money

Continued from Page 17.

Long Island, 286; Willie MacFarlane, Tuckahoe, 286; Bobby Alston, Toronto, 288; Johnny Farrell, Mamaroneck, 288. Ralph Guldhal, St. Louis, 290; William Melhorn, Brooklyn, 290; Paul Runyan, White Plains, 290; Mike Turnesa, Elmsford, N. Y., 290; Densmore Shute, Manoa, Pa., 290; Victor Ghezzi, Rumson, N. J., 291; Ed Dudley, Concordville, Pa., 291.

Hines emerged the victor after various players had forged into the lead. R. MacFarlane led the pack at one time when he turned in a sparkling 68, 3 under par, for 18 holes. He took a 73, however, on his last 18 holes, and dropped down the list to tie for fourth.

He had difficulty with several traps on his final round.

Entry List of 100 For Cup Regatta

Motorboat Four-Day Meet, Starting Sept. 28, Offers All Types of Events.

The receipt of more than 100 entries for the President's Cup Regatta at this early date presages one of the greatest four-day programs ever held in connection with the event. The regatta program, on September 28, 29, 30 and October 1, includes practically everything in motorboat racing, from the Potomac Grand free-for-all to the President's Cup race, which is restricted to Gold Cup boats.

Horace Dodge, famous racing enthusiast, has four entries in the President's Cup race, one of which is scheduled to be driven by Mrs. Ray T. Baker. Maryland Codd, famous outboard pilot, has entered her Dixie Kid in the Class A, professional and the outboard open events.

Crawford, Perry To Play for Title

Continued from Page 17.

shotmaker as any to visit this country in years, seemed uncertain how his leg would feel tomorrow. He remarked, a bit ruefully, "I expect Perry will give me a licking."

They have not met on the courts previously this year. Perry withdrew from the final Davis Cup singles against Crawford, because of a sprained shoulder, inasmuch as England had already captured the series. They broke even in two matches played in 1932.

Perry is only 24 and Crawford 25, but both have every shot in the bag, plus rare competitive temperament and resources in stamina and strategy that belie their youth. They have been the twin sensations of 1933 on both sides of the Atlantic.

The final American stand was a bitter disappointment to those who hoped that Shields, at least, would be equal to the big job of fighting off the invading challenge. The Yankee Davis Cup aces—Vines and Wilmer Allison—had been trumped before even the quarter-finals were reached. For the semifinals, only the No. 5 and No. 6 ranking stars remained to carry on, and neither Shields nor Stoefen could rise to the occasion.

The giant stature of the two 23-year-old Americans, each standing over 6 feet 3 inches, and their widely ballyhooed "cannonball" service failed to menace either Perry or Crawford. Both homebreds played nervously, uncertainly and finally "blew" altogether under the steady pressure applied by two of the world's smoothest shotmakers.

Stoefen's game rapidly went to pieces after he held Perry even for the first six games. He failed to break the Britton's service once and lost his own five times in a match that lasted only 46 minutes. The answer was that the Californian piled up 65 errors—nets and outs—as compared with Perry's 36.

Where Stoefen's chief ailment was in hitting wildly out of court, Shields soon developed an aggravating habit of popping the easy kind of shots into the net and never quite shook himself free from it. He literally beat himself into helplessness against the corded barrier.

Two U. S. Girls Tennis Titles to Miss Miller

Philadelphia, Sept. 9 (AP).—Bonnie Miller, 18-year-old Los Angeles racquet-wielder, bid farewell to girls' tournament tennis play today by making a clean sweep in the national title play.

In 35 minutes actual playing time, she became the sixteenth girls' national singles champion—sixth Californian to win the title—by eliminating her home-town friend and doubles partner, Frances Herron, 6—1, 6—2, thus capturing the crown held in 1932 by Helen Fulton, of Chicago, who was beyond the age limit this year.

Then the two Californians teamed and swept to a 4—6, 7—5, 6—4 victory over Millicent Hirsch, of New York, and Elizabeth Kesting, of St. Paul, Minn., to take the doubles title back to the coast as well.

Finalist in 1932 and top-seeded in the present tourney, curly-haired Bonnie, who will be too old for girls' competition next year, smashed out victory in 20 minutes in the first set of singles. Then, bearing down still more, she swept on to the title in 15 minutes.

Wash. Boys Club Wins.

The Boys Club defeated the Northeast Boys Club in a match played at the Acacia courts yesterday. Yesterday's win for the Boys Club was the deciding match, each having won one of a series prior to that.

Final Score (4-3). B. C. W. [illegible]

Golfwomen Stage Chevy Chase Event

District Golf Body to Open Fall Season in Play Tomorrow Morning.

Most of Washington's outstanding women golfers will compete at Chevy Chase tomorrow in the 18-hole medal handicap tournament that will officially inaugurate the fall activities for The Women's District of Columbia Golf Association.

The tournament is open to all feminine players regardless of club affiliation, and unattached golfers have been extended a cordial invitation to enter. The entrance fee is 50 cents, and entries will be accepted up to 10:30 the day of the tournament.

All entrants must choose their own partners, Mrs. Frank R. Keefer, Chevy Chase chairman, announced.

Among those who have entered are Mrs. H. R. Quinter, Mrs. J. W. Beller, Mrs. David Clark, Mrs. Harrison Brand, Miss Susan Hacker, Mrs. Mack Garber, Mrs. Don Scott, Mrs. J. F. Gross, Mrs. Y. E. Booker and Mrs. Alma Von Steinner.

McElvenny and Staubly In Government Finals

Ralph McElvenny meets Allen Staubly in the final match of the Government employes' tennis tournament on the Rock Creek courts at 3 o'clock today.

Staubly has shown great improvement in this tournament, but would not have been conceded a great chance against the flashing California star had it not been for the latter's defeat at the hands of Barney Welsh in the Washington Grove tournament yesterday.

Suburban Net Tourney Booked Sept. 16-17

The annual Suburban Tennis League tournament will be held September 16 and 17 at the Argyle Country Club. Play in the singles will start at 2 o'clock on the 16th, and the doubles will start at 9 o'clock on the 17th.

Entries are being received by Raymond Gable until 6 o'clock Friday, September 15.

Bowlers Name Schroth.

At a meeting of the District Duckpin League last night, Norman Schroth was reelected president and Joe Pricci named vice president to succeed "Reds" Megaw. Ben McAlwee was appointed secretary-treasurer and official scorer.

The District League will bowl on Thursday nights this year, starting the season September 21. There are now 10 teams in the League, which may be bolstered to 12 by the granting of franchises to the Arcadia and Mount Rainier teams.

Speaking of Tennis

By Bill Shreve.

THE year 1933 will go down in history as the year of the New Deal. The year 1933 will go down in tennis annals as the year of the Misdeal. For the dealer certainly fumbled the deck when he came around to tennis and passed out several extra jokers just for good measure.

Vines, the king supreme in 1932, is king no longer. His English championship and his American title have been shorn from him as also have several minor titles. Helen Wills Moody, while not completely routed, does not hold the postion she has held unchallenged for so many years.

America, a favorite to win the Davis Cup, does not even reach the challenge round. England, considered a rank outsider in last winter's selections, carries off the famous trophy. Henri Cochet, the miracle man, is definitely on the down grade. Offers to turn professional were made to several leading players and charges of professionalism lodged against others. Defaults came in the midst of important matches, faintings came at match point, and the Australian trip was blamed for the poor showing of America's leading players, Vines and Allison.

Misdeal Felt Here.

Even our own home town, usually devoid of upsets or anything sensational in connection with its tennis, has come in for a small portion of the misdeal, one of our leading players having been charged with professionalism and ruled out of a tournament after playing two matches in the event. What a lot we are going to have to mull over this winter around the fireside when the racquets have been put away and the courts are no longer playable.

If you are a follower of District tennis and enjoy watching the local boys perform, come out to the Wardman Park courts this week. It will be your last chance to see your favorite in action this year, and you will also see about the best tennis played around town this season.

Rickey Willis and Barney Welsh will have the opportunity to live up to all of the good things said about them. Welsh has demonstrated already that he is a greatly improved player over last year. He will have the chance to prove in this event just how far he has come along and if he can take anyone in the city.

Dooly Mitchell and Tom Mangan will be making their first appearance since the District tournament finals played on July 4. All of the boys are pepped up for this tournament and many hard-fought battles are sure to come out during the week. This affair will have an important bearing on local rankings for the year.

No D. C. Girls Listed.

Glancing over the list of entrants of the girls national singles championships held this past week at the Philadelphia Cricket Club, I fail to find the name of a single girl player from our own fair town. With the tournament such a short distance away, Washington should have been represented by four or five girls. The experience and the incentive gained by participating in such an event would be invaluable to a young girl's game.

Neither the Middle Atlantic Association nor the Washington group foster girls' tennis. Girls' tennis, in case you may be up in the air as to its classification, is for young females between the ages of 15 and 18 years, and corresponds to the junior class of the opposite sex. Young ladies during these years need competitive play, and an incentive to cause them to strive for improvement. An annual local tournament for girls, with the winner and runner up going to the national championship for girls would, within the course of a few years, greatly improve the standard of women's play in the District. One of the local groups, either the Washington Tennis Association or the Women's Tennis League, should endeavor to hold such a tournament, starting with the 1934 year.

Dropshots.

Allan Blade, who made an excellent showing in the Government tournament, is a former captain of the University of California tennis team . . . during his senior year at California, the team took a trip to Japan, meeting several Japanese universities . . . Wilmer Hines would like to play in the Wardman tournament this week but has to leave for California Thursday . . . he is competing in the Pacific Southwest championships beginning Monday a week . . . Corrine Frazier is making her first tournament appearance in several years in the Wardman event . . . Baltimore moved up its men's doubles championships a week and now they are conflicting with the Wardman tournament . . . preventing several Baltimore players who had planned playing in the Wardman tournament from coming over.

Veterans' Net Title Again to Charest

D. C. Netman Beats Adams in Straight Sets; Was Champ in '29, '32.

FOREST HILLS, N. Y., Sept. 9 (AP).—Clarence M. Charest, of Washington, D. C., one-armed tennis veteran, today won the National Veterans singles championship for the third time by defeating S. Jarvis Adams, jr., of Port Washington, N. Y., 6—4, 6—4, in the final round on the West Side Tennis Club's stadium court.

Charest previously captured the title in 1929 and 1932. He is in the Government service. Minus his right arm, he has developed an unusually steady game. He serves by tossing up the ball with his racquet hand and seldom needs to call for a second one.

The champion was given a close fight for points by Adams in both sets, but had a greater assortment of finishing shots, which helped him gain the decisive breaks.

Mary Ryan Advances In Women's Net Play

Mary Ryan advanced to the singles semifinals of the Women's Tennis League tournament at the expense of Bobsy Turney by virtue of a 6—3, 6—3 win. Dorette Miller, who had already battled her way into the semifinals, defeated Peggy Keyser, 6—4, 7—5, to assure her place in the finals.

The Ryan-Philpitt doubles team sailed through quarter and semifinals matches with flying colors and the Martinez-Turney duo had little trouble downing the Johnson-Elliott team, after the first set.

Singles—Quarter-finals, Mary Ryan defeated Bobsy Turney, 6—3, 6—3; semifinals, Dorette Miller defeated Peggy Keyser, 6—4, 7—5.

Doubles — Quarter-finals, Ryan-Philpitt defeated Graham-Colladay, 3—6, 6—0, 6—1; semifinals, Ryan-Philpitt defeated Johnson-Elliott, 14—12, 6—3; consolations, Florence Mier defeated Eleanor Carroll, 6—3, 6—3; Ruth White defeated Florence Joyce by default.

Today's Schedule.

Singles—Semifinals, Ruth Martinez vs. Mary Ryan at the Columbia Country Club at 3 o'clock.

Consolations, at 11 o'clock, Henry Courts, Betty Whitfield vs. Ruth White; 12 noon, at Columbia Country Club, Betty Kronnan vs. Ruth Elliott.

Miss Gulli Elected.

Lorraine Gulli, America's bowling queen, has been elected president of the Ladies District League. Margaret Lynn was named vice president, and Rena Levy, secretary-treasurer and scorer.

The women also decided that the sponsors of the various teams would form the advisory board. September 27 has been set as the date for the opening of the season, with ten teams competing.

Down the Fairway . . .

Kenwood Course in Cincinnati Offers Scorching Test of Shot-Making for National Stars; Somerville, Goodman, Fischer Command Attention.

By Dave Herman.

CINCINNATI, Sept. 9.—Golfdom's most dramatic amateur battle will be fought Monday about 10 miles from this busy town on a course that is just a good spoon and brassie shot from the historic Ohio River.

When the U. S. G. A. selected the Kenwood Country Club it made no mistake, for the course is beautifully arranged and offers all the scenic attractions that one would expect on a layout of championship caliber. And the beauty is not all.

This is a mighty tough course. It is a searching and gruelling test of shot-making ability. Before the week is over and the last shot in this most important simon-pure classic is fired, 162 of the Nation's leading golfers will have discovered that a straight line is the shortest distance to the pin. By that I mean that this is no course for gentlemen who are afflicted with severe cases of hooking and slicing.

Go straight, young man, and you'll get your pars at Kenwood. Go wild, young man—and you'll have a struggle.

The Kenwood course, designed by William Diddel years ago, has 36 holes, and the 18 chosen for the National Amateur will have a par of 71, with the total yardage close to 6,800 yards. This is just about 200 yards longer than Five Farms, where the 1932 championship was waged. They have bent greens here, and at this time of the season the course is exceedingly fast.

Third Hole Is "Honey."

Hole No. 1, which measures a bit over 400 yards, has a very narrow green, and a severe penalty awaits those who are too bold with their approaches. The third hole is a "honey." It is 562 yards long, and is what the fellows here call a double "dog's leg," with two very long wooden shots over treacherous traps required. Another par 5 hole faces the golfers on the sixth, it being nearly 600 yards long, with a series of traps menacing the advance of the player.

Over on the second nine, there are a number of other troublesome holes. No. 12, which has two tee locations, is a par 3, all carry from 160 yards, with yawning traps in front and back of the green.

Over on the thirteenth—which may prove unlucky for many—there is a wooded ravine on the right that runs down in front of the tee. The green is open. A lot of matches may come to grief on the sixteenth and seventeenth holes. The former is all carry, 200 yards over traps to a small carpet, while the latter is a par 5, 573 yards, with diagonal cross traps.

And there you have some idea of the type of holes men like Champion Sandy Somerville, Johnny Goodman, George Voigt, Maurice McCarthy, Chick Evans, Jesse Guilford, Gus Moreland and George Dunlop will encounter when they step out Monday on the first 18-hole jaunt of the two-day qualifying round.

Three Share Limelight.

When the battle begins the gallery will divide its time between watching three golfers. The first is a silent laddie, who happens to be Champion Somerville, the only Canadian ever to win the National Amateur. The next is the little "giant killer," Johnny Goodman, insurance man from down Omaha way, and the third is the home-town boy and pride and joy of both Kentucky and Cincinnati, lanky Johnny Fischer.

All are seasoned campaigners. Each is looked upon as a safe bet to be in the semifinals next Friday morning. There is that certain something about these golfers that will be the magnet for hundreds, possibly thousands, of spectators when they trip over the hills and dales of this countryside.

The sphinxlike Somerville, after striving for several years, reached the rainbow's end last September at Five Farms, Baltimore, by decisioning Goodman in a soul-stirring finals. A well-conditioned, all-around athlete, Somerville will be hard to beat despite the fact that he carries with him the memory of a defeat at the hands of Dunlop in the British Amateur this year. It would be just like fate to bring them together in a match at Kenwood.

Somerville's exhibition of iron shots last year stamped him as an artist in this line. He has few equals in this respect.

Fischer Has Following.

Everyone naturally will be pulling for Johnny Fischer, because he's a local lad, but deep down in the hearts of the dyed-in-the-wool golf fans, nothing would give them more pleasure than to see little Johnny Goodman crash through.

The orphan boy, who has hitch-hiked and "box carred" his way to national championships, whose amateur status was under fire several times, is today America's favorite golfing son, now that Bobby Jones reigns no more. Kept off the Walker Cup Team—and for no good reason—Goodman scored the first of his major triumphs at North Shore, Chicago, back in June, beating the best professionals in the world to win the national open crown.

Now he is on his way to emulate the feats of that sterling Southerner, Bob Jones. If Goodman wins this year's amateur, he will achieve something that will link his name with Jones and the affable Chick Evans—the only two men to win two major American crowns in one year. Evans did it back in 1916 at Minikahda and at Merion, and Jones turned the trick at Interlachen and Merion in 1930, while completing his golfing "grand slam."

Goodman unquestionably is the best amateur in the game today, and it would not be surprising to see him win the title. He is a steadier and more versatile player than Fischer and he has the steel-like nerves that count so much in the crucial moments. It took sheer courage for Goodman to maintain his scoring pace in the Open, and nose ahead by a 1-shot margin. It will take the same sheer courage at Kenwood during the next six days.

Fischer on Home Course.

Fischer will have a big advantage. Maybe it's a disadvantage. He will be playing over his home course, over greens and fairways not unfamiliar to his nimble feet. Fischer holds the course record at Kenwood, and some of his best golf has been played here. But it will be different when the big push begins Monday.

With Goodman, Somerville and Fischer looming as pretourney favorites, every section of the country will present its quota of shining stars.

Dallas, Tex., is pinning its hopes on Gus Moreland, star of the 1932 Walker Cup Team. Dallas also is proud of Jack Munger.

From the Pacific Coast will come the challenge of broad-shouldered Charlie Seaver, of Los Angeles, one of the longest amateur drivers in the game. Albert (Scotty) Campbell, of Seattle, is another lad who has been burning up courses on the Pacific Coast.

Cleveland's chief hope is Maurice McCarthy, former Georgetown star.

The South will present young Charlie Yates, Atlanta's most famous player since Jones quit the amateur ranks. Birmingham has its Sam Perry. Virginia has its Chandler Harper, a grand prospect, who may go far in the tournament, even surpassing his 1931 feat of qualifying at Chicago.

New York is banking heavily on its latest sensation, Willie Turnesa, member of a famous golfing family; Mark J. Stuart, Fox Hills shotmaker; George Dunlap, and the former District ace, George Voigt, veteran of many a stirring campaign.

Peacock District's Best Bet.

The Nation's Capital presents a threat in the person of Roger Peacock, 22 years old, and certainly the equal of the best youngsters from coast to coast.

Former champions will be there to uphold the Old Guard. You can count on H. Chandler Egan, Jesse Guilford, Max Marston and Chick Evans to withstand the challenge of the young blood.

And while the battle is being fought, that noble gentleman, Francis Ouimet, twice former amateur champion, will be missing. He failed to qualify in the sectional trials, which will be one of the regrets of the tournament. The tournament will lack one of the game's greatest golfers.

Micker Gets 76 In Anacostia Golf

Tournament Attracts 120 Entries; Lists Close on Saturday.

The Anacostia Amateur Golf Tournament has already attracted 120 entries and many more are expected to swell the field to the largest ever to participate in a local public course tournament. Entries are being received by Bill Carson, professional at the Anacostia Golf Course all this week; the lists will close Saturday.

Forty played in the tournament yesterday. J. Micker led the qualifiers with a 76 and was closely followed by Al Schneider, George Molloy and C. E. Jost with a 78.

Qualifying Score.

J. Miker, 38, 38, 76; Al. Schneider, 39, 39, 78; George Molloy, 39, 39, 78; C. E. Jost, 39, 39, 78; Leo Kroeser, 41, 39, 80; T. L. Sharkey, 41, 39, 80; M. A. Rellew, 42, 39, 81; N. A. Pixton, 42, 40, 82; H. S. Ruvley, 42, 40, 82; A. G. Rudnar, 41, 42, 83; M. T. Young, 43, 40, 83; H. Dye, 42, 41, 83.

Bill Eaton, 42, 42, 84; Fred Kroeser, 43, 42, 85; Jack Understein, 42, 43, 85; George Dowling, 43, 45, 88; A. Martineau, 47, 41, 88; Al Brown, 43, 47, 90; R. W. Righter, 46, 44, 90; Ed Plaskett, 45, 46, 91; W. E. Roberts, 45, 47, 92; T. E. Wilson, 47, 45, 92; M. C. Messick, 46, 47, 93; J. Estes, 47, 47, 94; M. D. Guerrien, 48, 46, 94; W. J. Barrett, 47, 49, 96; G. P. R. Robertson 50, 48, 98; George O'Toole, 53, 45, 98; H. L. Douglas, 51, 47, 98; A. L. Westrich, 53, 46, 99; Andrew Benton, 54, 45, 99; Clyde Hall, 50, 50, 100; C. P. Purminger, 52, 48, 100; P. D. Phillips, 52, 48, 100; Bert Baer, 45, 55, 100; S. R. Hammer, 52, 49, 101; H. G. Bjorkland, 48, 55, 103; A. Hanback, 56, 51, 107; A. L. Kilbreth, 57, 52, 109; C. A. Patterson, 53, 58, 111.

Sasscer Wins Medal In Indian Spring Golf

L. D. Sasscer won the medal in the Indian Spring Country Club Golf Championship Tournament yesterday with a 74. Three flights will be played at the convenience of participants, but all matches must be finished by Saturday.

The pairings:

First flight—L. D. Sasscer-Arthur Urban, Maury Fitzgerald-Craig McKee, Dr. H. L. Smith-S. Peelman, H. N. Graves, jr.-A. Baumgartner, E. C. Wagner-L. F. Fuchs, L. T. Mawton-T. M. Bellahs, J. J. Lynch-J. H. Pence, L. F. O'Teil-John Holdberg.

Second flight—F. G. Butler-J. C. Russell, F. A. Moulton-Donald Buckingham, J. A. Pratt-C. H. Walter, W. R. Stone-Dr. J. J. Field, W. B. Vogel-P. B. Hoover, L. A. Spiess-J. T. Baldwin, Howard Barlese-H. Ward, C. M. Whitman-Willis Hurd, jr.

Third flight—T. J. Reilly-W. A. Romer, W. T. Rodden-L. F. McCarthy, J. E. Voll-J. G. Reilly, H. E. Phillips-J. F. Sullivan, J. E. Hunt-S. Stine, J. A. Kammerer-H. Leafe, Dr. J. H. Bullock-H. B. Shinnick, A. H. Youngquist-D. P. Swope.

Gulli-Pacini Down Baltimore Bowlers

The Lorraine Gulli-Ollie Pacini doubles team administrated a defeat to the Baltimore duo of Evelyn Conrey and Ray Von Dreell in a special match rolled on the Northern Temple Alleys last night.

Miss Gulli set a steady pace in the first four games, and climaxed her rolling with a splendid 145. Pacini was unable to hit his best stride at any time during the match. Von Dreell's 618 was featured by a 164 game.

The teams will roll a return match in Baltimore September 24.

[illegible]

Schools to Try New Year With $4,122,000 Cut

Teachers and Librarians Most Affected; Ready for Opening.

A noble experiment in the Washington Public School System begins Monday, September 18.

Unknown to thousands of children who will enter classrooms on this day, school officials have devoted the summer in planning to operate the school system on a reduced budget of more than $4,000,000 without dismissing teachers.

That is the noble experiment, which Supt. Frank W. Ballou and his assistants are confident will be successful.

The budget for the coming year aggregates $8,540,713, a reduction of $4,122,017 from last year. Teachers and librarians have been severely affected by this retrenchment. The appropriation for these in 1933 was $6,539,764. During the new school year they must carry on with an appropriation of $5,442,760.

Reduction Ticklish Problem.

This reduction constituted the most ticklish problem facing school heads. The Board of Education pledged itself to see that no teacher in good standing should lose his or her job. This resolution was carried out and was made possible through retirements and transfers of teachers. Details of these transfers will be completed by the Board of Education at a meeting next Wednesday.

The task of spreading the reduced appropriation over the teaching staff was aided by the 15 per cent reduction in salaries, applied to teachers by Congress as well as to all Government employes. One-eighth and a third per cent of this reduction, however, went into effect last year, the remainder of 6 2-3 becoming effective this year.

Transfer of teachers is not expected to result in any severe detriment to classroom work.

Economy in Supplies.

The school officials are pressing economy in the purchase of supplies. They themselves will be operating under an appropriation of $669,915, a reduction of $119,915 from last year. The saving has been made possible through retirements of five principals, the reduction of 6 2-3 per cent in salaries and other adjustments.

Further economy was made in the cut of appropriations for new buildings and land. No money was allotted for land purchase. An appropriation of $570,000 was allowed for buildings, but this sum must come from unexpended balances.

Preliminary work on the school budget for 1935 is already under way. Dr. Kramer, a member of the District economy committee, representing the school system, is devoting a great part of his time to conferences with the District Commissioners on the new school estimates. No intimation has yet been given of the sums asked by the school board.

Rules for New Pupils.

Regulations governing the entrance of new pupils to schools were explained yesterday by Dr. Ballou. Children entering kindergarten must be 5 years old or older by November 1. To enter the first grades, they must be 6 by November 1, or older. Parents are required to present certificates of birth.

Children not on public school rolls at the close of last year, who desire to enter graded schools and kindergartens, must apply for admission tickets at schools nearest to their homes. Principals will be at the buildings on Friday and Saturday from 8 a. m. to 10 a. m. and from 4 p. m. to 6 p. m.

Vaccination certificates were stressed by the superintendent.

The vaccination clinic at 301 C street northwest will be open from 10 a. m. on Tuesdays, Wednesdays, Thursdays and Saturdays during September. In October the regular schedule on Wednesdays and Saturdays will be resumed.

About Dental Clinics.

Dental clinics for white children will be available in the Curtis School, O street near Wisconsin avenue northwest; Henry School, P street near Seventh street northwest; Raymond School, Tenth street and Spring road northwest and the Tyler School, Eleventh near G street southeast.

For colored children dental clinics will be open at the Terrell Junior High School, M street and New York avenue northwest, and the Bell School, Second and D streets southwest.

Pupils promoted to high schools must report at the senior high schools on Monday, September 18, at 9 a. m. Those assigned to the afternoon classes at Eastern are advised to report at this school at 2 p. m.

New Resident Students.

New resident students entering high school must report to the high school admission board at the Thomson School, Twelfth and L streets northwest, between 9 a. m. and 4 p. m. on Wednesday, Thursday or Friday, with certificates or records of work completed in other schools. In the case of the absence of the children, parents may bring the qualifications.

New students entering colored high schools will be examined by the high school admission board at the Dunbar School Thursday and Friday, between 9 a. m. and 4 p. m.

To enter a junior high school, new residents are advised to report at the junior high school nearest their home. Details on entrance to night schools will be announced later.

Hine Says D. C. Schools Escaped Many Troubles

Financially the Washington public schools have escaped ills that have befallen many other localities, Harry O. Hine, secretary of the Board of Education, declared in a radio address last night.

"Our Board of Education, the superintendent of schools, his staff and the whole line of employes have been philosophic under the enforced economies enacted by the depression," he said.

Humpty Dumpty Ready to Fall

Post Staff Photos.

Humpty Dumpty scene from "Alice in Wonderland," which will be given Tuesday night at Sylvan Theater in Monument Grounds. Left to right, Evelyn Davies, 1418 Rhode Island avenue northwest, as Alice; Chester Ring, 68 Hobart street northwest, as Humpty Dumpty, and George Herl, 817 Twenty-first street northwest.

Police Seeking Bogus Doctor Here Two Years

Mere Student Had Many Patients, Charges D. C. Warrant.

A second-year medical student, who is said to have been practicing medicine in the District for the past two years was being sought by police today on a warrant issued by Assistant United States Attorney Michael F. Keogh charging him with practicing without a license.

Described as "gifted young student," the man came here from Arkansas, where he attended the State University College of Medicine for two years. With the training received there, coupled with a short interneship in a Richmond (Va.) hospital, he came to Washington and hung out his "shingle."

Patients of the "doctor," who called himself F. W. Baars, described him as being efficient and likable. It is alleged Baars sent several patients to hospitals here and engaged surgeons to operate on them.

He met his Nemesis, however, when Health Department authorities found his signature on a birth certificate. Questioned by Health Officer Dr. W. C. Fowler, he said he was a student at a Virginia University and had been merely getting some experience.

Records at several local hospitals show Baars had nearly a score of patients admitted over a period of months. He maintained an office at First and K streets northwest.

When detectives appeared at his office yesterday with the arresting warrant the "doctor" was "out." His sign had been removed from the door and most of his instruments were gone.

Poison Victim Recovering.

Mrs. Birdie Main, 32, of 409 G street northwest, was taken to Gallinger Hospital yesterday suffering from poison. Mrs. Main told police her husband had left her.

Theft Nipped

Police Say 2 Were Taking $400 Clothing on Ninth Street.

If their plans hadn't gone awry, Louis Luten, hailing from Savannah, Ga., and Robert A. Johnston, of New Orleans, would have had plenty of suits for the winter, say police.

Police last night said they found the two loading a stolen car with 15 suits, 6 overcoats and 30 pairs of trousers, all worth $400, from Abraham Glanzman's tailor shop at 931 Ninth street northwest.

Police said Johnston had been employed next door to the shop in a restaurant, which was damaged by fire last week. The blaze weakened the wall and the men forced their way through, it was said.

Police Record Holdup, Thefts

Thieves Get Gun, Blankets, Tobacco and Money in Series.

A holdup and several thefts were reported by police last night.

Spencer Ebb, 209 Warren street northeast, told police he was held up at Seventh and K streets northwest by three colored men early yesterday. The obtained $18.

The Guaranty Grill, 1511 H street northwest, reported theft of $90 worth of cigars, cigarettes and candy. Entrance was gained by smashing a window.

Mrs. Etta Brown, 1832 Sixteenth street northwest, reported that eight blankets were stolen from her home.

Max Zwieg, 937 D street northwest, reported theft of a gold-plated automatic .25-caliber pistol.

Jewelry and old coins valued at $35 were stolen from the apartment of Miss Hazel Calhoun, 1625 Park road northwest.

Vital Statistics

Births.

Thomas F. and Catherine Kemp, boy.
Malcolm P. and Euphrasie J. Hanson, boy.
George E. and Helen F. Schindler, boy.
Ralph and Effie Stair, boy.
Patrick and Daisy E. O'Connor, boy.
David N. and Frances F. Craig, girl.
Paul and Marion Lewis, girl.
Troy A. and Etherel M. Floyd, girl.
Bernard W. and Louise Conger, girl.
Messiliano and Caroline Ferrari, boy.
Dwight D. and Bertha Dunton, boy.
Louis and Rose L. Kouzel, boy.
Victor F. and Thelma Cannon, boy.
Joseph O. and Helen Matthews, boy.
Edwin T. and Asenath McKnight, boy.
Frederick G. and Martha E. Kayhoe, girl.
Richard and Frances Twomey, girl.
Sidney E. and Violet E. Roman, girl.
Nunzetta and Mary L. Zangla, girl.
Cyrus M. and Cleda B. Cook, boy.
Bertrial L. and Ellen Ivy, boy.
Paul C. and Ocie M. Matthews, boy.
Charles R. and Lydia H. Norris, boy.

Licensed to Marry.

John Ward Harrison, 23, 1819 G street northwest, and Wilma F. Bollinger, 26, 4115 Wisconsin avenue northwest. The Rev. H. E. Snyder.

William C. Weitzel, 25, 1354 W street southeast, and Pauline A. Keeton, 27, Colmar Manor, Md. The Rev. W. W. McIntyre.

Henry Franklin Taylor, 24, Marine Barracks, and Georgie Eva Smith, 23, 315 E street southeast. The Rev. J. E. Briggs.

Henry Waddy Turner, 27, 14 Third street southeast, and Marhorie Adair Johnson, 21, 213 Fourteenth place northeast. The Rev. Freely Rohrer.

Thomas H. Bailey, 21, 330 Ninth street northeast, and Marian C. Berger, 20, Colmar Manor, Md. The Rev. A. F. Poore.

Garland Vivian Bell, 23, 1319 S street southeast, and Elizabeth Lee Bowie, 22, 1016 Sixteenth street northwest. The Rev. W. R. Moody.

George J. Schombert, 30, 1563 Thirty-third street northwest, and Augusta Louise Moeller, 24, 1471 Harvard street northwest. The Rev. G. E. Lenski.

Lanis C. Pipkin, 23, 808 H street northwest, and Lola B. Burgess, 22, 220 Third street southeast. The Rev. J. H. Dunham.

Joseph Weinstock, 24, and Doris C. Bruhlman, 18, both of Baltimore, Md. Judge R. E. Mattingly.

Joseph T. Ruskey, 25, and Margaret Carroll, 25, both of Baltimore, Md. The Rev. W. H. Hoffman.

Weyman Walker, 33, Augusta, Ga., and Bessie Housman, 25, Bradenton, Fla. The Rev. R. W. Weaver.

Raymond Smith, 21, Campbelltown, Pa., and Dorothy Bender, 18, same address. The Rev. F. F. Holsapple.

Harold Ramsell, 32, Johnston, Pa., and Lucy E. Wilt, 24, Friedens, Pa. The Rev. H. M. Hennig.

Chester Campbell Cooksey, 22, Falls Church, Va., and Dorothy E. Anderson, 19, Clarendon, Va. The Rev. W. R. Moody.

Tommy A. Arthur, 29, and Bessie H. Guthrie, 21, both of Richmond, Va. The Rev. H. W. Tolson.

Claude H. Harlow, 29, and Julia M. Smith, 21, both of Charlottesville, Va. The Rev. William Pierpont.

Curtis Douglas, 22, 1337 Sixth street northwest, and Madelin Franklin, 19, same address. The Rev. G. O. Bullock.

Hammie W. Moye, 22, 1206 Linden street northeast, and Mamie Twitted, 20, 1025 Sixth street southeast. The Rev. Grant Contee.

Jesse A. Keene, 33, 1432 D street northeast, and Odelle F. Lucas, 30, 1525 Q street northwest. The Rev. A. F. Elmes.

Elick Davis, 51, Deanwood, and Amelia Jojes, 48, same address. The Rev. P. L. Moore.

Licenses issued at Rockville, Md.:

Albert Edward Martz, 21, 325 First street northeast, and Anne Cecelia Bradley, 19, 2306 Park place southeast.

Howard Lee Prownfelter, 29, 435 Sixteenth street southeast, and Mary Alger Collier, 21, Champlain, Va.

John B. Wagner, 24, Boonsboro, Md., and Rachel J. Cline, 21, Keedysville, Md.

William Robert Fines, 24, Chatham-Fredericksburg, Va., and Iva Pearl Graves, 18, Stafford County, Va.

Thomas W. Martin, 30, and Frances L. Billmyer, 18, both of Victoria, Va.

Walter Leo Williams, 22, 5519 Sherrier place northwest, and Lillian Mae Ferguson, 18, Gaithersburg, Md.

Luther B. Butler, 45, and Nellie Bailey, 24, both of Boston, Va.

Deaths.

Amanda Perrine, 90 yrs., 3364 Stuyvesant pl. nw.
Fannie McGarrell, 86 yrs., 3720 Upton st. nw.
Julia Luchs, 79 yrs., 2833 27th st. nw.
Elizabeth H. Hammerstrom, 78 yrs., 1504 Potomac ave. se.
William A. Smith, 77 yrs., Georgetown Hosp.
Harriet E. Risler, 71 yrs., Casualty Hosp.
Frederick H. Litchfield, 68 yrs., 1621 B st. se.
Jake Leary, 65 yrs., Emergency Hosp.
Anna E. Desmond, 61 yrs., 3533 Holmead pl. nw.
James O. Oliver, 60 yrs., 1021 8th st. nw.
Henry G. Morgan, 59 yrs., 2650 Wis. ave. nw.
Elinore M. Santry, 58 yrs., 1011 Jackson pl. ne.
Joseph V. Cummins, 57 yrs., 3134 Ellicott st. nw.
Charles E. McKenney, 56 yrs., 1118 11th st. nw.
William Courl, 55 yrs., Gallinger Hosp.
Robert C. Rogers, 47 yrs., St. Elizabeths Hosp.
Margaret Anderson, 32 yrs., 815 Md. ave. ne.
Winifred Lloyd, 8 yrs., Children's Hosp.
Morgan B. Massey, 75 yrs., 1437 W st. nw.
Charles Clark, 40 yrs., Freedmen's Hosp.
Aaron Lewis, 39 yrs., Tuberculosis Hosp.
Metalessa Homager, 30 yrs., 113 F st. sw.
Rosa Simms, 29 yrs., 433 6½ st. sw.
Morris Lee, 26 yrs., Freedmen's Hosp.
Sallie Robinson, 22 yrs., Gallinger Hosp.

End U. S. Pay Cuts, Citizen Clubs Demand

Education Board Member Charges Campaign Against NRA.

The end of the Federal pay cut was sought last night in a resolution by the Federation of Citizens Associations. The resolution was presented by Miss Etta Taggart.

Reports of members working in the local NRA group were heard. A resolution approving the action of President James G. Yaden in offering the federation's support to the drive was adopted.

In a short address Henry T. Quinn, member of the Board of Education, declared he was suspicious of the reported enthusiasm with which NRA workers were greeted. He had heard whispering campaigns that NRA was an infringement of constitutional rights, he said.

NRA Held Necessity.

He declared workers should put stress on the fact that NRA is a necessity and a heroic measure which calls for as much sacrifice as the World War did.

Alleging that Government economy was causing neglect in the maintenance of the city's trees, William McK. Clayton presented a resolution asking the Commissioners to include $150,000 for trees in the 1935 budget estimates. It was adopted.

The Federation went on record in opposition to the Board of Education's plan to change the Johnson School from primary to junior high status. It was charged this would make the primary school children cross dangerous streets. It was presented by Harry N. Stull, chairman of the education committee.

Senator King Praised.

The work of Senator King, chairman of the Senate District Committee, in the interest of the city was acknowledged in a resolution.

The Federation pledged its support and cooperation to the Washington Consumers Council after Thomas E. Lodge, a vice president of the Federation, outlined the council's program.

Mrs. Elizabeth P. Sullivan, a Federation vice president and NRA worker, noted the willingness of Washington residents to cooperate in the NRA program.

Florida City Band Will Play Here

Roosevelt Gift Planned After Baseball Music.

Fans at Griffith Stadium will hear something from Florida besides hurricane news today when the St. Petersburg Municipal Band of 25 pieces will appear in an hour's concert before the game.

The band is under the direction of Maj. Everett Allyn Moses, official bandmaster for Florida. It is in Washington on a good-will tour sponsored by the City of St. Petersburg and its Chamber of Commerce. The organization recently played at the Century of Progress.

As a St. Petersburg memento, the band is planning, while here, to present President Roosevelt with a mounted 152-pound tarpon from the St. Petersburg Tarpon Club, during its visit. Senator Duncan U. Fletcher, of Florida, is working with W. A. Kenmuir and J. B. Green, tour leaders, on the presentation.

Taxi Bumps Street Car; Two Face Drunk Charge

Two Washington men were charged with reckless driving and driving while drunk by police in Baltimore yesterday after their cab crashed into a street car, bounced off on another car and finally burst into flames after knocking down a lamp post.

The accident occurred in the 1800 block of Washington boulevard. The men identified themselves as Charles P. Pumphrey, 24, 2475 Eighteenth street, and James F. Richardson, 24, 1230 Morse street northeast. Richardson was treated at University Hospital for head injuries. His condition is not serious.

Neighbors Halt Holdup On Sixteenth Street

Neighbors came to the rescue of Robert W. Owens yesterday during an attempted holdup in front of his home at 1008 Sixteenth street northwest.

Attracted by the commotion as Owens held off two men and called for help, the neighbors came rushing from their houses and the bandits fled in an automobile.

Brandy Cure

Trial Board Orders Park Officer Suspended for Two Days.

Found guilty on charges unbecoming an officer, Park Policeman James E. Bracey was suspended for two days without pay and his annual leave cut to two days yesterday.

The Park Police Trial Board failed to find him guilty on a charge of intoxication. Bracey, who told the board he used "Virginia apple brandy" to cure tobacco, was brought before the board on charges made by two girls, whom he is said to have accosted near the Mall.

The recommendation of the board was approved by Arno B. Cammerer, director of the Office of National Parks, Buildings and Reservations.

G. P. O. Probing Alleged Abuse Of Personnel

Discipline Board Sifts Asserted Favoritism After Complaint.

Charging discrimination by heads of the shipping section of the Government Printing Office, a letter from Samuel Snyder, suspended employe, has brought an investigation by the board of discipline of the office.

Among Snyder's charges was one that disparaging remarks had been made about his religion by his superiors.

Snyder was suspended by Alan R. C. Benner, in charge of the shipping section, after he had been reprimanded four times in one day for disobeying the rule against talking while at work.

Contending that Snyder's infraction of the rules was not serious, some other employes believe the move was unjust. Several workers have expressed dissatisfaction at their treatment by Benner and Mrs. Caroline Murray, foreman in the section, and complaints have been made charging them with favoritism.

Shipping section employes work from 8 a. m. to 4 p. m. five days a week with a half-hour off for lunch. They are paid 45 cents an hour, less 15 per cent under the economy act, a total of $17.60 a week.

About 40 or 50 workers are employed in the section, many of whom are college students. Rules forbid their talking or sitting down while on duty.

George H. Carter, Public Printer, expects a report from the board of discipline tomorrow. Snyder declined last night to speak for publication.

Children's Health Camp Will Close

Recovery Certificates Will Be Given Thursday.

Today will be the last Sunday in camp for the 55 boys and girls who have been cared for in the Children's Health Camp of the Tuberculosis Association at Fourteenth and Upshur streets, as the camp is to close for the season Thursday, according to Mrs. Ernest R. Grant, of the association.

All children yesterday had received their final examination and each child has had a chest X-ray photograph, the results of which will be reported at the closing exercises on Thursday.

This examination is to form the basis of the award of recovery certificates. The camp children yesterday had an extra treat of ice cream for lunch by courtesy of the Lutheran Inner Mission.

Dr. William C. Fowler, health officer, inspected the camp on Friday, accompanied by Dr. Joseph A. Murphy, chief medical examiner of the public schools, and Dr. James G. Cumming, chief of the division of communicable diseases.

Bogus Lottery Tickets Reported in Capital

A warning against bogus lottery tickets on the Cork, Irish Free State, Sweepstakes, which are supposed to be circulating in Washington, was issued last night by the Department of Justice.

The spurious tickets are said to be issued by a Kansas City, Mo., firm. Maj. and Superintendent of Police Brown said he had no complaints as yet on the sale of the tickets. He pointed out that the sale of them, even if bona-fide is prohibited in the District.

Pistol Shot That Misses Mark Ends Neighbors' Long Feud

Assailant, Formerly Friend of Intended Victim, Under Observation.

The calm of Cathedral avenue was shattered by a pistol shot yesterday afternoon and the 5-year-old Jones-Mallett feud was over.

Only slightly shaken, Edmond Mallett, 65-year-old District plumbing inspector, 2236 Cathedral avenue northwest, said:

"I knew it was going to come to this. He's been upbraiding me for fancied wrongs for all these years and I'm glad it's over."

The other party to the neighborhood episode is David Stuart Jones, 50, 2234 Cathedral avenue. Last night he was under observation at Gallinger Hospital, while a charge of assault with a dangerous weapon was on the books at the Eighth Precinct station against him.

Mallet said Jones has been verbally assailing him for years and that he had stood it because Jones was once his close friend. Sometimes, said Mallet, Jones would stand on his front porch, instead of the back, and address an imaginary audience as to his neighbor.

Of trim figure and wearing a neat goatee, Mr. Mallett was fired on pointblank yesterday afternoon. The bullet whistled over Mallett's head and lodged in the wall of his garage. Police soon came. The feud was over.

District Socialists Hit Ban of British Leader

District Socialists yesterday adopted resolutions attacking the State Department's refusal to permit Tom Mann, British labor leader, entrance into the United States.

The resolutions charged the State Department had "never applied the regulations against admission of those who believe in force and violence when they happened to be Fascists."

Couple Plan Golden Wedding

Post Staff Photo.

Mr. and Mrs. Lewis A. Carll, 920 D street northwest, who on Tuesday will have been married 50 years.

Florist and Wife, 71 and 70, Will Celebrate as Guests of Friends.

Married in Philadelphia September 12, 1883, Lewis A. Carll, 71, and his wife, Anna Cecellia Carll, 70, of 920 D street northwest, will celebrate their fiftieth wedding anniversary Tuesday.

On that day they will be guests of old friends, Mr. and Mrs. Miles Lehman, 2418 Third street northwest.

The happily married couple had three children. Two now living are Mrs. Elizabeth G. Gericke, of Philadelphia, and Charles H. Carll, of Washington. Joseph L. Carll, the third son, died in December, 1932. He was decorated in France while a lieutenant in the Air Service. There are now four generations of the Carlls still living.

Mr. Carll is proprietor of a flower shop here. He entered this business in Bristol, Pa., more than 50 years ago.

Temporary Bus Line On Nichols Avenue

Beginning tomorrow, a bus, starting at the plow pit in Anacostia and going to Congress Heights, will take the place of the Nichols avenue cars of the Washington Railway & Electric Co., it was announced yesterday.

The transit company is reconstructing its tracks on Nichols avenue from Sheridan road to a point near the main entrance of St. Elizabeth's Hospital.

Car Merger Cash Plan Will Be Filed Monday

Informal comment on the proposed financial set-up for the merger of the Washington Railway & Electric Co. and the Capital Traction Co. will be filed with the Public Utilities Commission Monday by William A. Roberts, counsel for the commission, and Richmond B. Keech, people's counsel.

These men were asked to check the merger document when it was submitted by the two companies.

Commissioners Review Relief Needs in District

Unemployment relief needs here were reviewed yesterday at a conference of the District Commissioners and Allen Johnson, field manager for the Federal Relief Administration.

The conference was held as Johnson prepared to draw up a report on the District's needs for Relief Administrator Harry L. Hopkins.

Milk Combine In Baltimore Is Not Revealed

Seal Takes Holiday From Probe, With Monopoly Unproven.

After a three-day inquiry into the Baltimore dairy setup, Assistant Corporation Counsel Elwood R. Seal yesterday began a holiday prior to resumption of his probe of milk operations.

Seal spent Wednesday, Thursday and Friday in Baltimore. Friday he questioned C. J. Kemp, president of the Cloverland Dairy, second largest retail milk dealer in Baltimore.

Thus far Seal has been unable to confirm reports that the Cloverland firm has a tieup with National Dairy Corporations.

Baltimore is served largely by the Western Maryland Fairfield Farms, a National Dairy subsidiary. If the investigator could establish a Cloverland hookup with the National Dairy, it would indicate a virtual strangle hold on the Baltimore milk market.

Woman's Suicide Plan Fails, Police Report

Attempted suicide of Birdie Manix, 409 G street northwest, failed yesterday, police reported.

The woman was treated at Gallinger Hospital after swallowing poison, they stated. Despondency was blamed.

Couple Seriously Sick After Bay Rum Drinks

Mr. and Mrs. John Dunn, 51 and 39, are in a serious condition at Gallinger Hospital from drinking bay rum, police said.

The unemployed couple was found yesterday in a helpless condition in their room at 634 I street northwest.

Strange Box of Bones Consigned to Flames

The "box of bones" found in an alley back of 19 Defress street on Friday night will be consigned to the flames, District Morgue officials said last night.

Investigation led homocide detectives to believe the bones were discarded by some medical student.

Daily Weather Report

Today Sun and Tide Table.

(Furnished by United States Department of Commerce, Coast and Geodetic Survey.)

			A.M.	P.M.
Sun rises	5:44	High tide	....	12:25
Sun sets	6:25	Low tide	6:53	6:51

Weather Conditions.

U. S. Dept. of Agriculture, Weather Bureau, Washington, Saturday, Sept. 9—8 p. m.

Forecast for the District of Columbia—Fair Sunday and Monday; slightly cooler Sunday afternoon and night; gentle winds, mostly northwest.

For Maryland—Fair Sunday and Monday; slightly cooler Sunday afternoon and night.

For Virginia—Fair Sunday and Monday; slightly cooler Sunday night.

Conditions.

A tropical disturbance of unknown intensity is apparently centered in about latitude 17 degrees north, longitude 61 degrees west, near Antigua, moving in a westerly direction.

The disturbance that was central over Lake Ontario on Friday night has advanced to the Canadian maritime provinces with considerably increased intensity, Anticosti, Quebec, 29.44 inches, and pressure is low thence northwestward to Hudson Strait, Hopes Advance, 29.20 inches. Pressure remains low from Alaska southeastward to the southern Rocky Mountain region and the south-Mackenzie, 29.54 inches, and Pueblo, Colo., 29.74 inches. Pressure is relatively high from western Hudson Bay south-southwestward to the Dakotas, Rapid City, S. Dak., 30.06 inches, and over Florida, Miami, 30.02 inches. Showers have occurred from Michigan eastward to the North Atlantic Coast and in portions of the Rocky Mountain region, the Dakotas, the lower Mississippi Valley and Georgia. The temperature has fallen from South Dakota eastward to western New York, while it has risen slightly in the Middle Atlantic States and from Wyoming northeastward to Manitoba. The temperature is still unseasonably high over most sections east of the Rocky Mountains.

Local Weather Report.

Temperature—Midnight, 76; 2 a. m., 74; 4 a. m., 74; 6 a. m., 72; 8 a. m., 75; 10 a. m., 87; 12 noon, 90; 2 p. m., 92; 4 p. m., 91; 6 p. m., 86; 8 p. m., 83; 10 p. m., 82. Highest, 94; lowest, 72. Relative humidity—8 a. m., 86; 2 p. m., 46; 8 p. m., 64. Rainfall (8 p. m. to 8 p. m.), none. Hours of sunshine, 8.73. Per cent of possible sunshine, 68.

Departures from Normal.

Accumulated excess of temperature since January 1, 1933, 719 degrees.

Excess of temperature since September 1, 1933, 48 degrees.

Accumulated excess of precipitation since January 1, 1933, 9.78 inches.

Deficiency of precipitation since September 1, 1933, 0.34 inch.

Temperatures and Precipitation.

Temperatures and precipitation for 24 hours ended Saturday, 8 p. m.:

	Highest Sat.	Lowest Fri. night	Sat. 8 p.m.	Rainfall.
Washington, D. C.	94	72	88	....
Asheville, N. C.	84	66	74	....
Atlanta, Ga.	82	68	78	0.18
Atlantic City, N. J.	92	74	82	....
Baltimore, Md.	94	72	86	....
Birmingham, Ala.	88	70	78	....
Bismarck, N. Dak.	66	58	64	0.04
Boston, Mass.	84	68	76	0.08
Buffalo, N. Y.	72	68	72	0.07
Chicago, Ill.	88	74	72	....
Cincinnati, Ohio	96	70	84	....
Cheyenne, Wyo.	72	56	62	0.28
Cleveland, Ohio	80	74	76	....
Davenport, Iowa	98	74	90	....
Denver, Colo.	80	64	72	0.04
Des Moines, Iowa	98	72	88	....
Detroit, Mich.	86	70	80	0.02
Duluth, Minn.	76	56	68	....
El Paso, Tex.	92	66	72	0.02
Helena, Mont.	64	48	58	0.06
Indianapolis, Ind.	94	72	86	....
Jacksonville, Fla.	92	76	86	....
Kansas City, Mo.	94	74	88	....
Little Rock, Ark.	88	74	82	....
Los Angeles, Calif.	72	60	66	....
Louisville, Ky.	92	72	84	....
Marquette, Mich.	80	60	68	0.02
Memphis, Tenn.	88	74	84	0.08
Miami, Fla.	88	80	78	....
Minneapolis, Minn.	82	66	78	....
Mobile, Ala.	88	76	82	....
New Orleans, La.	90	78	84	....
New York, N. Y.	86	70	74	0.22
North Platte, Nebr.	94	70	86	....
Omaha, Nebr.	96	72	90	....
Philadelphia, Pa.	90	70	84	....
Phoenix, Ariz.	92	74	90	....
Pittsburgh, Pa.	88	72	80	....
Portland, Me.	82	62	74	0.66
Portland, Oreg.	82	56	82	....
Salt Lake City, Utah	84	66	82	....
St. Louis, Mo.	96	76	92	....
San Antonio, Tex.	96	76	92	....
San Diego, Calif.	66	60	66	....
San Francisco, Calif.	64	56	60	....
Santa Fe, N. Mex.	76	58	70	0.20
Savannah, Ga.	92	74	82	....
Seattle, Wash.	80	54	78	....
Springfield, Ill.	96	72	90	....
Tampa, Fla.	92	74	82	....
Vicksburg, Miss.	88	74	76	0.06

A.F.L. to Enroll U. S. Employes In New Branch

Closer Affiliation Move Seen as Convention Opens Tomorrow.

Establishment of a new "Federal department" in the American Federation of Labor, coordinating activities of labor organizations having Federal employe membership, and supplying a new medium to combat attacks on Government personnel, is in immediate prospect.

This became known last night on the eve of the national convention of the American Federation of Government Employes, opening tomorrow morning in the Hamilton Hotel.

This federation would be one of six labor-affiliated organizations comprising the new department, if present plans crystallize. Others would be the National Federation of Postoffice Clerks, the Railway Mail Clerks, the Letter Carriers, the Rural Carriers and the Air Mail Pilots organization.

Federal "Code" Planned.

Although groundwork for the new alignment already has been laid, formal announcement probably will be delayed pending a [illegible] conference of labor-affiliated organizations of Federal employes, tentatively scheduled for September 15. At that time a "code" for Federal employes, proposing legislative remedies for a multitude of Federal workers' grievances, will be formulated.

Meanwhile, President William Green of the American Federation of Labor prepared to address members of the American Federation of Government Employes shortly after the convention is called to order here tomorrow.

Following close on the heels of the Kansas City convention of a rival organization, the National Federation of Federal Employes, the local convention is expected to concern itself with many of the same issues, stressing the necessity for early restoration of the 15 per cent pay cut, and emphasizing the need for revision of the present efficiency rating system.

Officials to Speak.

The executive council of the clerks federation met yesterday and perfected convention plans. Members of the council went to Arlington National Cemetery and placed two wreaths on the Tomb of the Unknown.

Mrs. A. Lucille Simmons, chairman of the committee on arrangements, announced last night the convention will run for three or four days, depending on the volume of work. The convention banquet will be held Tuesday night, with Government officials scheduled to speak.

Matters stated to receive convention backing include adjustment of sick and annual leave, 30-year optional retirement, maintenance of high Government research standards, expansion of the merit system, employe representation in all personnel matters, and extension of the merit system.

Employes Reject All of Hotel Code

54-Hour Week Is Termed Not in NRA Spirit.

Charging that the hotel code as drafted by the recovery administration will reduce wages and place hotel workers on an hourly basis, "something unprecedented in the hotel industry," representatives of the Hotel and Restaurant Employees' Alliance yesterday were instructed to oppose the plan in its entirety.

The idea of a 54-hour week in the hotel industry is out of line with the NRA program, it was stated. "We oppose the differential for women of 2 cents per hour and a 20 per cent discount for workers in Washington is preposterous when the cost of living in Washington is taken into consideration," said Charles E. Sands, representative of the alliance.

Leaders said a 40-hour week is necessary to absorb unemployed in the industry. The alliance asks an 8-hour day with a 5-day week and a minimum wage of $15 a week.

Repeal of Blue Laws Requested by Citizens

The District Commissioners were asked yesterday by a delegation from the National Association Opposed to Blue Laws to repeal regulations requiring amusement places to close from midnight Saturday to 2 p. m. Sunday. The delegation also protested against regulations banning street vendors on Sunday.

A poll of citizens' associations on the questions was suggested by the Commissioners, after hearing the arguments.

Members of the delegation were Linn A. E. Gale, Eldridge M. Monroe and Clarence S. Tucker, officials of the association; the Rev. Harlan E. Glazier, retired clergyman, and Mrs. Magdalena Gale, vice president, Washington Open Forum.

Didn't Work

Gypsy Returned to Face Charges of "Blessing" Money.

Mary Stanley, 25-year-old gypsy good fortune purveyor, is being returned to Washington to face charges of having walked off with $410 given her to "bless," police announced last night. The woman was recently arrested in Pittsburgh, Pa.

The money was given the woman police say, by Mrs. Stratgo Colomeris, 400 Massachusetts avenue northwest, on the promise that it would be greatly increased.

THIRD SECTION — PAGES
Real Estate 1, 2, 3, 4, 5
Finance 6, 7, 8
Classified Advertising 9, 10, 11, 12

The Washington Post

WASHINGTON: SUNDAY, SEPTEMBER 10, 1933 — R

THIRD SECTION — PAGES
Real Estate 1, 2, 3, 4, 5
Finance 6, 7, 8
Classified Advertising 9, 10, 11, 12

Gas Company's Counter Bows To Modernism

New Equipment Put in Place of Walnut Thousands Knew.

Part of the old walnut counter in the Washington Gas Light Co. business office has been replaced. This landmark, more than 50 years old, has played an important part in the life of the company. Hundreds of thousands of Washingtonians have conducted their business over it. Now it must go to make room for new equipment.

The Washington Gas Light Co. has in the last few montns carried out a program of remodeling to improve its plant.

To facilitate transaction of business and afford patrons greater comfort and convenience a new arrangement of equipment and routing has been effected. The main business office and adjoining rooms have been redecorated with walls of a soft shade of pastel green with contrasting ceilings and cornices of a lighter shade.

Floors have been covered with rich brown linoleum and new walnut trim and walnut finished equipment pleases the eye.

Desk for Information.

From the main entrance one turns to the right through an archway into this room. There is the information desk, where is a young woman trained in the company's policies and prepared to take care of all inquiries.

To the left is the cashier's counter with access to the vaults.

At the end of this room are metal desks with side chairs for the use of the company's patrons. This is an innovation. At each desk is a public contact man to take care of all business without referring the inquirer to other departments.

Application for service, requests for refund of deposits, credit and collection information, bills and appliance investigations are handled at this place. This arrangement affords privacy and comfort for the client and provides individual attention.

A reception space is provided for clients while awaiting an interview. Through an archway in a room adjoining the main office are the credit and collection department, the commercial manager, the office of the chief clerk and his staff and the mail and telephone service department to save clients of the company a trip downtown.

New Layout Carefully Planned.

The Washington Gas Light Co., in announcing the completion of its modernizing program, takes pride in the fact that these changes were made with a minimum of inconveniences to the public. Careful planning and proper scheduling of work effected the new layout.

Esthetic as well as practical consideration have been given attention with the result that the new office is unusually inviting.

During the past few weeks also an intensive course has been conducted to thoroughly school each employe in the work assigned to him. Courtesy and efficiency have been stressed. Telephone and dictaphone equipment, special desks and numerous other appliances save time in the transaction of business.

Restyling and redesign have changed the gas range so that in many models it is fully automatic with temperature and time controls. Automatic refrigeration is now provided.

For laundry, bath and kitchen, an abundant supply of hot water is always on tap where an automatic gas storage water heater is provided in the home.

2358 MASS. AVE.
12 ROOMS, 4 BATHS, 2-CAR GARAGE
Best residential section, bordering Rock Creek Park.
Greatly Reduced in Price
Suitable for Home, Legation, Government Official or Doctor.
Open Daily — Inspect Today
SEE YOUR BROKER

15 ACRES of LAND
and Attractive House
8 Room and Bath House
Large barn and all necessary outbuildings. Pine orchard. Excellent location, 15 miles out.
$6,950
ROBT. E. LOHR
311 Cedar St. N.W.
Takoma Park — GE. 0881

6900 5th St. N. W.
(Near Takoma Park, D.C.)
Cor. Butternut & 5th Sts.
Price **$9,950**
This attractive detached home on a beautiful corner lot covered with shade trees is most appealing. Large front porch, reception hall, living room, dining room and kitchen on first floor. Four large bedrooms and bath on second floor. Finished room in attic. The entire house has been completely redecorated, inside and out. Garage. Convenient to car line, stores and public schools.
OPEN ALL DAY SUNDAY
Realty Associates, Inc.
Realtors
1506 K St. N.W.
NAtional [illegible]

Ship's Cabin Room in New Spring Valley Home

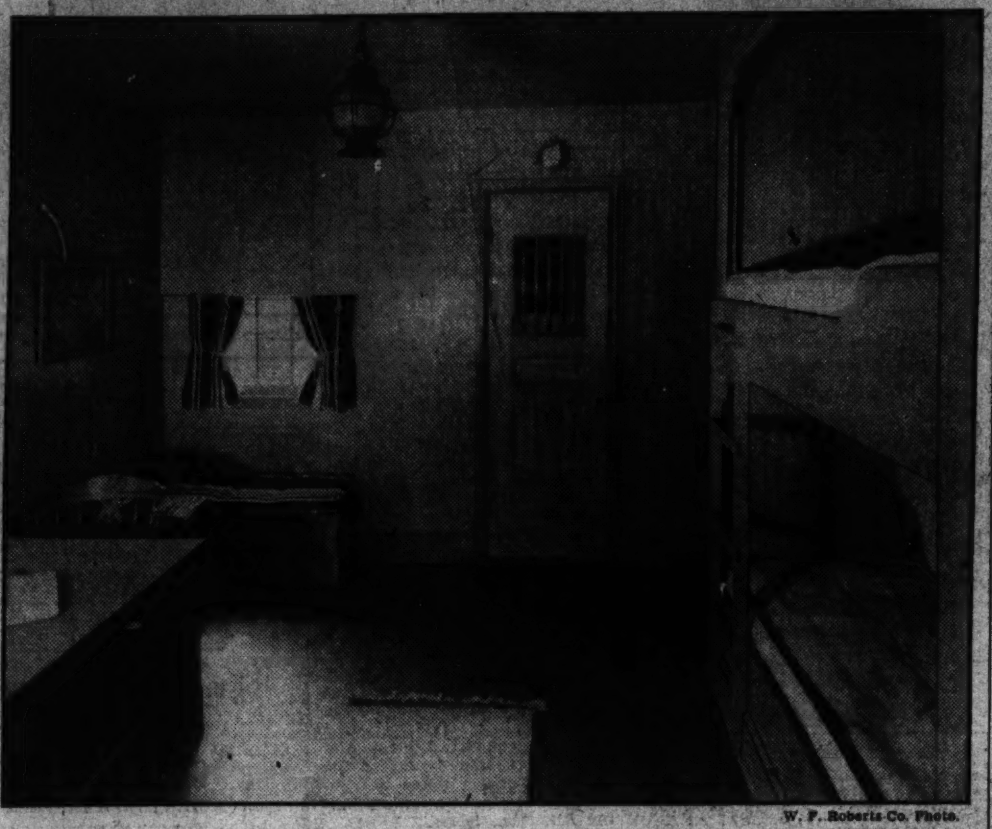

W. P. Roberts Co. Photo.

Ship's cabin room in the David Crockett House being presented by W. C. & A. N. Miller at 4900 Quebec street, in Spring Valley. The home has been furnished by Potthast Brothers, Inc., under supervision of the Charles Gallery, Inc. It is open for inspection for the last time today.

Room in Home Is Ship Cabin In All Details

W. C. & A. N. Miller Firm Presents Novel Feature.

A ship's cabin as a room is a most novel feature of the David Crockett house being shown by W. C. & A. N. Miller, relators and builders, in their development, Spring Valley. This dwelling at 4900 Quebec street is a residence of unusual interest. Built by W. C. & A. N. Miller, the decoration has been under the supervision of the Charles Gallery, Inc., with furniture by Potthast Bros., Inc.

The new exhibit takes its name from the clipper ship, David Crockett, which was launched in New York, October 18, 1853. In furnishing the ship's cabin room, which is a feature of the exhibit, the Charles Gallery, Inc., was able to secure a door from the David Crockett, which has been used in the room. Other doors in the room have been copied from the original.

The ship ran from New York to San Francisco, and to Liverpool, England, and because she was a famous old vessel in her day the house has been named for her. The ship's cabin has been planned as a bedroom for two young boys.

It is decorated as a typical cabin, with walls and ceiling covered with a paper to simulate random width pine boarding. There are double built-in bunks, with spreads of blue sail cloth, and the rug is of woven hemp in natural color. The upper half of the windows have been covered with paneling and the lower half, suggesting a porthole, are curtained with sail cloth, tied back with hemp rope.

Clipper Ship Door.

All of the woodwork in the room is of natural pine, with the clipper ship door as a center of interest. The entire room has an atmosphere of the sea that will delight the heart of a young boy. The care which has been taken in reproducing the room will appeal just as much to the adult visitor.

A double deck of pine provides a place for study and two pine window seats with hinged tops assure a safe place for the storage of youthful property. An old ship's clock, ship lanterns, a barometer and ship model add to the nautical atmosphere. Two colored maps, framed in pine, and charted to show some of the famous early voyages, complete the decorative features.

Many Coats of Paint Bad

The practice of piling a number of paint coats, one on top of the other, in time will cause the coats to become so heavy that they will break down of their own weight. In order to prepare the proper foundation for the new finish, it is necessary, at intervals, to remove underlying coats.

1906 Biltmore St. N. W.
Just Like Brand New
2 baths; attractive street; convenient location.
Open Sunday
HARRY B. PITTS
1343 H St. N.W. — Met. 4300

First

VISIT
BEECHWOOD
Your Inspection of
105 SYCAMORE ST.
Is Invited
FOUR BEDROOMS
TWO BATHS
Built-in Garage
$14,750

Sixteen Acres of Rolling Woodland in Chevy Chase, Md.

Office open daily . . . Drive out Connecticut Ave. to Thornapple St., Chevy Chase, Md., turn left two blocks to Beechwood.

Five other homes, representing the ultimate in architectural and structural perfection, are also under construction.

G. F. MIKKELSON & SON
200 West Thornapple St. — Wis. 4255
Chevy Chase, Md. — Res. Wis. 3018

A QUALITY DETACHED HOME
$8,250
$750 Cash
$65 per mo.
705 Oglethorpe St. N.W.
At the lowest price ever heard of for a home of this character . . . 6 rooms, 2 baths . . . detached brick garage . . . Wonderfully equipped . . . beautifully finished . . . exceptionally well located.
Open Today
1003 K St. N.W. — Lewey Inc. Real Estate — District 3625

Real Estate Personalities

Thomas L. Phillips, sales manager, William H. Saunders Co., Inc., returns this week from a visit in Maine.

J. L. Cashell is now with the rent department of Realty Associates, Inc.

J. F. O'Connor, platbook salesman, of Washington and Baltimore, called on local real estate offices last week.

E. B. Toombs, of Realty Associates, Inc., has returned from a fishing trip on the Rappahannock River.

Mrs. L. M. Jenkins, of the insurance department of William H. Saunders Co., Inc., is on vacation.

Mrs. D. F. Graham of Realty Associates, Inc., is back at this office after recent illness.

William M. Throckmorton and family were recent visitors at the summer camp of Maj. Guy N. Church at Bluemont, Va.

Lansing Valk has returned from a vacation trip.

Walter K. Bachrach, a newly elected member of the Washington Real Estate Board, is back after a recent trip.

Edwin C. Steffe is now associated with the H. L. Rust Co.

Curtis Walker has recovered from a recent illness.

J. Lee Donnelly has returned from a visit in South Carolina.

William L. Beale, a vice president and real estate officer of the American Security & Trust Co., is at his desk after a recent vacation.

C. S. Ficklen is associated with the sales force of Realty Associates, Inc.

H. B. Fritts, of Thomas J. Owen & Son, has returned from a stay at his country place in Maryland.

Edward K. Jones, assistant secretary, Weaver Bros., Inc., is back after a visit in southern Maryland and in New York.

H. L. Breuninger, vice president, L. E. Breuninger & Sons, Inc., is back after a yachting cruise on Chesapeake Bay.

Clarence Dodge, a vice president of Weaver Bros., Inc., is in the city after a recent visit to Spring Lake, N. J.

James C. Tipton, of the sales staff

Continued on Page 3, Column 2.

TO PHYSICIANS
FOR SALE—OFFICE AND HOME IN COMBINATION. BEST LOCATION. PRICED TO SELL. TERMS IF DESIRED. WIDE FRONTAGE, A-1 CONSTRUCTION. LARGE INCREASE IN GROUND VALUE IS PROMISED. WE INVITE INSPECTION.
WEAVER BROS REALTORS
WASHINGTON BUILDING, WASHINGTON, D. C.
MORTGAGE LOAN CORRESPONDENT
METROPOLITAN LIFE INSURANCE COMPANY

SURROUNDED BY ROCK CREEK PARK, MATCHING ITS SYLVAN BEAUTY
THIS IS THE SETTING OF
The Colonial Village
OF ROCK CREEK PARK ESTATES
BUILT AGAINST A BACKGROUND OF BEAUTY AND TRADITION
Dedicated Entirely to the Reproduction of Historic Colonial Homes and Others True in Character to the Period of the Thirteen Original Colonies.
A brook-bound boulevard (Beach Drive) thru the Park or Sixteenth Street, west at Kalmia Road, gives instant accessibility to the "Estates."
Beautifully wooded home-sites are now specially priced to encourage home ownership at this time.
THE COLONIAL VILLAGE, INC.
EDSON W. BRIGGS, President
Office: 1603 Kalmia Road N.W. — Phone GE. 9806

3 OUTSTANDING BUYS ON TODAY'S MARKET

$10,950—7002 Arlington Road
BEAUTIFUL EDGEMOOR, MD.
The simple beauty of the Colonial home will always have a strong pull on the heartstrings of certain people, and here the architect and builder have produced a home in a high-class neighborhood and beautiful setting, on lot fronting 60 feet, that will meet the desires as well as the purse of those particular people. Detached, brick and frame, slate roof, 3 big bed rooms and finished 3rd-floor room, 2 baths, 2-car garage. A lovely home, indeed. Priced on low-cost market.
From intersection of Wisconsin Ave. and Old Georgetown Rd. at Bethesda Bank through Edgemoor Lane one block and turn right.

$11,950—4604 Nottingham Drive
CHEVY CHASE, MD.
Opposite Chevy Chase Club on Wisconsin Ave. side. A beautifully finished and finely built, new, all-brick Colonial. 8 rooms, 2 baths, first-floor lavatory, breakfast room, recreation room, 2 fireplaces, marvelous kitchen, sun room, finished attic, garage. Fine environment and surroundings. Beautifully furnished as a suggestive guide.
Drive out Conn. Ave. to Bradley Lane, south on Wisconsin Ave. to first street on right.

Under $25,000—3105 Woodley Road
NEARLY OPPOSITE BEAUTIFUL STIMSON ESTATE
In choice residential section known as Woodley Park. A delightful all-brick Colonial residence; perfect condition; center hall, large living room, 1st-floor lavatory and den; 4 bed rooms, 2 baths on second floor; two usable rooms, bath and storage on third floor; oil heat, new automatic refrigeration, 2-car built-in garage, attractive grounds; vacant.
Drive west from Conn. Ave. on Cathedral Ave. to Woodley Rd.

OPEN SATURDAY AFTERNOON
ALL DAY SUNDAY
BOSS & PHELPS
Members Washington Real Estate Board.

Firm Member

Harris & Ewing Photo.

MILTON F. SCHWAB, appointed a member of the firm of George F. Mikkelson & Son, builders and developers of Beechwood, in Chevy Chase, Md.

Team May Visit Mexico.

Columbia, Mo. (U.P.).—Negotiations are under way for Missouri University's baseball team to go to Mexico City to engage in a seven-game series with the nine of the National University of Mexico.

Building Permits

Permits to build issued last week by the Office of District Building Inspector Oehmann included:

J. J. Lesko, one-story brick residence at 1511 Jackson street northeast; cost, $4,500.

P. P. Varano, one-story brick restaurant at 1417 L street northwest; cost, $9,000.

Dr. Chester Swope, two-story frame and stucco addition to dwelling at 2812 Thirty-fourth place northwest; cost $1,500.

C. W. McKendrie, one-half-story brick dwelling at 2830 Northampton street northwest; cost, $9,000.

L. E. Breuninger & Sons, Inc., two-story dwelling at 7120 Eighth street northwest; cost, $5,000.

Mary E. Hughes, two-story brick residence at 3330 Upland terrace northwest; cost, $6,000.

1921 Kalorama Road
Northeast Corner 20th St. N.W.
Three rooms and bath to five rooms and two baths. Apartments in a modern setting with electrical refrigeration, secretarial telephone, 24-hour elevators, complete laundry room and other modern arrangements for comfortable living. Excellent neighborhood.
Resident Manager
NORMAN C. BROWN
Investment Bldg. — NA. 1818.

WAVERLY TAYLOR, *Inc.*
announces the completion of
TUNLAW TERRACE

● FOUR SEMI-DETACHED HOUSES, containing six rooms, and two baths, screened porch, attached garage, open fireplace, amazing equipment and featuring a

● BUDGET BALANCING SUITE (a first floor studio room, private bath) that can be rented to augment income.

● LOCATED AT 2121 TO 2129 TUNLAW ROAD Northwest, one block south of Wisconsin Avenue at 37th Street, they are most convenient to schools, churches, stores, bus and street car transportation and are in the heart of the city's finest residential area.

● BUILT BEFORE N R A PRICE ADVANCES and offered to meet today's conditions under our EASY PURCHASE PLAN at

$8750.00

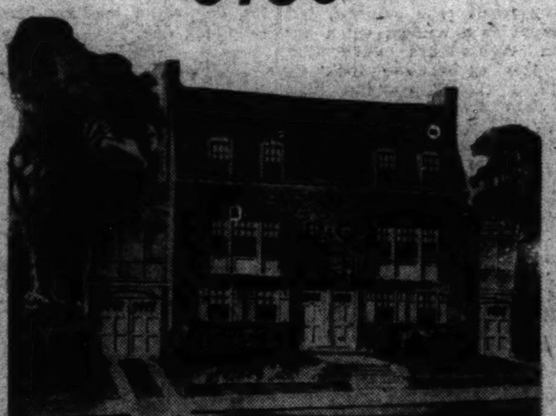

1522 K Street — National 1040

Only a Few Minutes From Downtown —In Nearby Virginia

● 8-Room House
● 3¼ Acres of Grounds
● Reasonable Price

Financed with a Metropolitan Life Insurance Co. first trust.

An imposing residence in the nearby Country Club district that is admirably set-off by spacious lawns, shade trees and shrubbery . . . Property of this type is most desirable from every standpoint and the exceptional low price at which this estate is offered makes it one of the greatest values available in this year of real estate opportunities.

Open Today, 2 to 7

TO REACH—Drive over Key Bridge to Lee Highway to Glebe Road, turn left about 500 yards to large stucco house with Weaver Bros. sign.

Washington Bldg. — WEAVER BROS REALTORS — District 9486

J. Wesley Buchanan INC.
Offers
5 Unexcelled Values in CHEVY CHASE D. C.
These are selected values . . . homes of distinction, temptingly priced—open today for your inspection.

3212 Stephenson Place N.W.
$7,950
A home of unusual charm beautifully situated on an attractively landscaped wooded lot. This is the first time we have ever offered a modern 6-room and bath home at such a surprisingly low price.
Drive out Conn. Ave. to Chevy Chase Circle, east on Rittenhouse St. to 32d Place, north one block to Stephenson Place.

6347 31st Street N.W.
$8,950
With prices advancing, this is a real buy. Six well proportioned rooms and bath—elec. refrigerator and screen. Lot 50x150 with many large shade trees.
Responsible purchaser may acquire on easy terms.
From Chevy Chase Circle, drive out Rittenhouse St. to Utah Ave. (at 30th St.), turn left one block to 31st St., right two blocks to 6347 31st.

5516 30th Place N.W.
$10,950
This is one of the most charming English type detached homes in this section. It was occupied for a short time, but looks like new. Six rooms and two baths and a two-car garage—attractive lot. We can't describe this home in a few lines—better come out and see it.
Drive out Military Road, east of Conn. Ave. to 30th Place, north one block to property.

3505 Legation St. N.W.
$11,250
(1½ blocks east of Conn. Ave.)
Fully detached all-brick home with tile roof—6 rooms, 2 baths, breakfast room, oil burner, electric refrigeration, screens—absolutely in perfect condition, on very large lot fenced in the rear.

3315 Quesada St. N.W.
(Builders' Actual Cost)
The family who buys this lovely home will be one who likes and can appreciate actual reproductions from famous Early American homes in Virginia.
Six charming rooms, two baths, double rear porches, quality construction.
The lot is 150 ft. deep.

J. Wesley Buchanan INC.
REALTORS
916 15th St. N.W. Met. 1143

2930 10th St. N.E.
$7,250
Easy Terms
Corner brick with fenced and landscaped lot; 6 rooms with sleeping porch and built-in garage. Vacant and in new condition. Excellent neighborhood, convenient to parochial and public schools. A real bargain; $1,000 underpriced. Out R. I. Ave. to 10th N. E., turn north to property, or phone Pot. 4491 for transportation.
Open Daily & Sunday to 9 P. M.
WM. M. THROCKMORTON
Investment Bldg. — DI. [illegible]

POST WANT ADS PAY

Realty Upturn Here Declared As Imminent

Returning Vacationists Are Giving Thought to Housing of Future.

A definite upturn in District real estate is imminent in the opinion of the Washington Real Estate Board. In its report issued last week it states:

"The vacation period is at an end and returning hundreds are giving serious thought to better housing for next winter. Many of these families have long had their minds set on some particular property, but they have been deterred in new financial commitments by the uncertainties surrounding their jobs, recoveries from closed banks in which they had placed their modest deposits and the like. Today, these are largely matters of the past.

"Dismissals from the Federal service have been virtually stopped, this committee's statement stated recently. The employment of new help for operation of newly created agencies of the Government continues. Also, there has been and continues to be a considerable importation of new labor from outside by private interests representing in the main national associations which have been brought under the NRA codes.

"The autumn period of paying store bills, interest on mortgages, installments due on automobiles is at hand and collectors report that such payments are more prompt and more easily collectible than at any time before in the last three years.

Wholehearted for NRA.

"There has never at any time been question of the local real estate interests' whole-hearted cooperation with the Federal administration in its industrial recovery plans. Due to its many interlocking branches, the realty business has been somewhat slow in completing a code of practice, but this work is rapidly being ironed out.

"During the last several months several hundreds of new homes have been constructed in various sections of the District. Each of these buildings is of solid material, constructed by honest labor. They are, by virtue of the unusually low price of building materials and the depressed scale of labor, offered at bargain prices. That prospective buyers are not unaware of this condition is indicated by the steadily increasing flow of inquiries being made for them.

Building Costs Rising.

"It is the considered opinion of some of the best-informed Washington builders that the present rapid increase in the cost of building materials will continue for some time. They base their opinion on the supposition that codes now in the course of preparation by various trades bodies will vastly expand employment and prices.

"With the hours of labor on home construction shortened under the 'Blue Eagle' emblem, the price of labor held firm or increased under the same rule, the constantly increasing price of materials, builders report that they can not hope to duplicate homes built even two or there months ago at the same price.

"It is altogether probable that the near future will develop what shall later become known as 'Blue Eagle' homes—these at sharply increased prices to buyers. These may come in new subdivisions or grow from vacant lots within the city proper. They may even come up from renovised structures, since the cost prices of remodeling grow with the costs of new construction. At all events, the price of single family, detached houses appears due for a substantial increase within a short time."

Painting New Wood Formula.

The preparation of the priming coat in painting new wood surfaces or previously unpainted old wood surfaces is of utmost importance. The resistance and durability of succeeding or finishing coats depend entirely on the quality of paint used for the priming coat.

Tennyson Street Home Sold

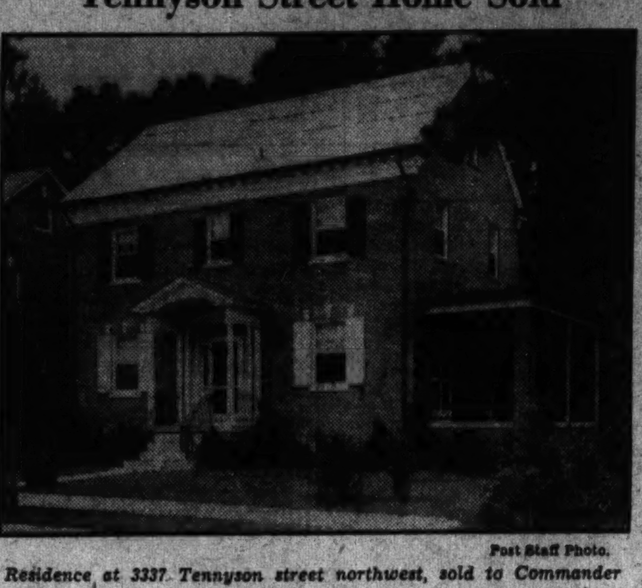

Post Staff Photo.

Residence at 3337 Tennyson street northwest, sold to Commander and Mrs. Franklin P. Conger for Edmund G. Warther, builder, through Realty Associates, Inc.

Thirtieth Place Home Sold

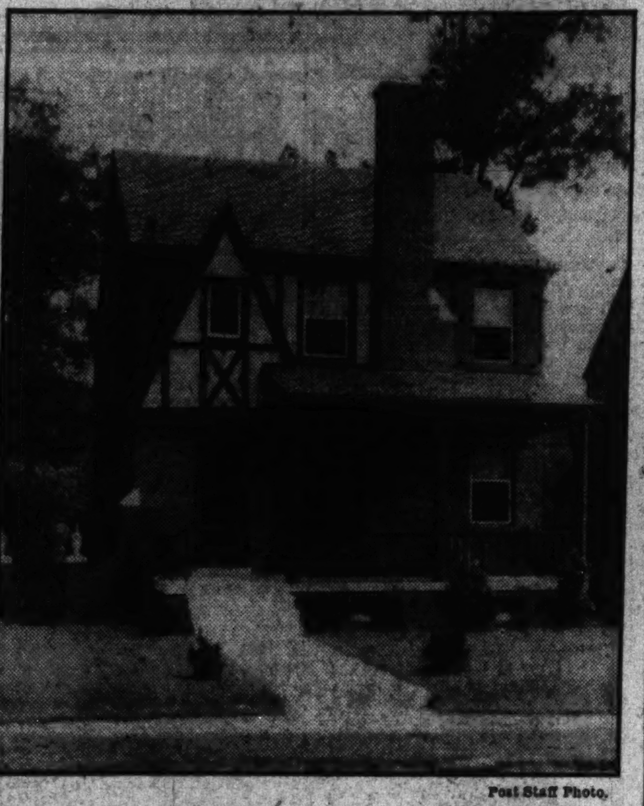

Post Staff Photo.

Home containing seven rooms and two baths at 5447 Thirtieth place northwest, sold for Nellie M. L. Jenkins to Mr. and Mrs. Leroy Mann through William H. Saunders Co., Inc.

Squirrel Rules Like Queen in Park Gateway

Homestead Right Expected by Domineering "Lady" in Yellowstone.

Yellowstone Park, Wyo.—A very aggressive, domineering little lady of the animal world in Yellowstone National Park has been dubbed "Queen Victoria" by park rangers who have watched her conquests.

"Queen Victoria" is a very dainty, very small pine squirrel, but belligerent as a wildcat when her domain rights are challenged. Early this spring she took up "squatter's rights" on the little river flats around the southern gateway of the park. By midsummer her squatter's rights have become absolute homestead rights. She wields her sovereign authority with an iron will assisted by knife-like claws and teeth.

No other form of animal life dares to invade the area around the ranger station. Even her own young squirrels are given few roaming privileges. "Queenie" reserves for herself the absolute right of trespass, close scrutiny of every visiting car that enters or leaves the gates and the unqualified friendship of the rangers stationed there.

"Her only fault is that she is carnivorous," says Earl Register, temporary ranger and "Queenie's" godfather. "I've seen her kill and devour chipmunks, trout, and she's even tackled a woodchuck." The autocratic little queen shows her independence even here, for squirrels are rarely known to kill and eat wild game, most of them preferring a vegetable diet.

Child and Dog Joyous Again.

Elma, Wash. (U.P.)—It was difficult to tell whether Betty Lou Dickinson, little daughter of Mr. and Mrs. D. H. Dickinson, of Elma, was happier than her wire-haired fox terrier when the pet found its way home from Olympia, a distance of about 36 miles. Tootsie fell off the family car and the family did not miss her until it reached home. The child was heart-broken until the dog came toddling home the following day.

Rain Falls Half Inch an Hour.

Shreveport, La. (U.P.)—A record was broken here recently when 20 inches of rain fell between Saturday morning and Monday morning, averaging almost one-half inch an hour.

Model Towns Will Be Built In Shoals Area

Architectural Features Are to Be Distinctive and Permanent.

Regional planning on a scale never before attempted in this country is involved in the development of the Tennessee River basin, according to the American Institute of Architects.

First opportunity for architectural expression will come in connection with the construction of Cove Creek Dam on Clinch River, northwest of Knoxville. It is the purpose of the Tennessee Valley Authority to house workers at the dam in permanent quarters. Thus, the workmen's accommodations will be so planned and constructed as to fit in with the life of an enduring community.

To Combine Education.

It also is the idea of Dr. Morgan, chairman of the Tennessee Valley Authority, to combine education with labor at Cove Creek. The 1,000 jobs estimated as being available when work begins six months hence will go to local unemployed as far as possible. Dr. Morgan plans to encourage workers, mostly men between 19 and 30 from neighboring hills where soil is poor, to study in spare time.

Volunteer students will have their choice of studying carpentry, electricity, plumbing, masonry, &c. Thus, at the end of the four-year job, a large number of trained men will be made available to the locality.

To promote domestic industry, the authority contemplates starting small projects at the dam site to manufacture clothes, furniture and other products which can be absorbed by the community that will spring up in conjunction with this $34,000,000 enterprise. It is Dr. Morgan's opinion that development of home industry will reduce the "floater" menace and establish the community on a firm basis.

Distinctive Buildings.

Because the proposed town on Cove Creek promises to be the industrial and educational center for the entire region, its architectural planning offers many possibilities in distinctive as well as practical treatment.

This phase of the undertaking comes under the direction of Earle Sumner Draper, of Charlotte, N. C., and Washington, who has been a pioneer in regional and resort planning in the South.

"It is my feeling," said Mr. Draper, "that the architecture which will form the motif for this town must be very carefully studied. It should disregard any other housing development, regional or otherwise, and go back to the early settlers for its inspiration, so as to provide architecture that is not only adapted to the particular use required but is also typical of the Tennessee Valley.

"To really typify Tennessee, the architecture should be taken from the soil and from the pioneers of that State. The farthest idea from our minds is to duplicate housing styles of other sections, such as New England, Colonial and English cottages, or what have you? We feel if we can do this we will be successful, and that if the community really interprets the history and life of the valley people it will, at the same time, be distinctive and practical architecture.

Hotel Manager

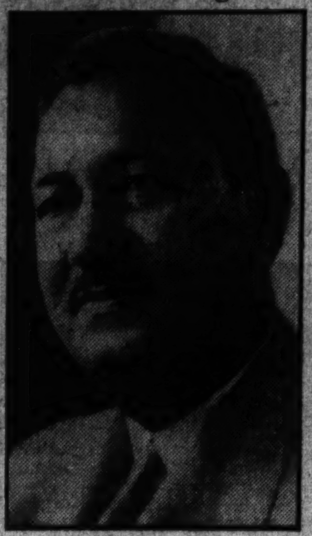

Harris & Ewing Photo.

RUSSELL A. CONN, who has been appointed manager of the Ambassador Hotel.

Conn New Manager Ambassador Hotel

Started Career in 1910 at Old Riggs House.

Russell A. Conn assumed his duties as manager of the Ambassador Hotel recently.

Mr. Conn began his hotel career in 1910 as a night clerk at the old Riggs House. He later was with the Kaiserhoff Hotel, Chicago, and upon his return to Washington, became assistant manager of the old Shoreham Hotel at Fifteenth and H streets northwest.

In 1924 Mr. Conn was manager of the Lee House and three years later of the Hamilton Hotel.

Mr. Conn is a member of the Congressional Country, Advertising and International Optimist Clubs, Washington Chamber of Commerce, Board of Trade, Hotel Greeters of America and several fraternal orders.

Color Fixtures More Popular For Bathrooms

All-White, Long Ideal of Public, Giving Away to Various Tints.

The all-white bathroom, long the American public's ideal, rapidly is losing its appeal because Americans become more color conscious daily, in the opinion of plumbing fixture manufacturers exhibiting at the World's Fair.

Orchid of Vincennes, Ming Green and Corallin are some hues proving popular. Complete bathrooms and fixtures are presented in these and many other shades.

"It is interesting to note the psychological effect of color in the bathroom," says H. R. Trout, interior decorator of American Radiator & Standard Sanitary Corporation, which firm's exhibit probably contains the largest display of modern bathrooms and plumbing fixtures at the fair.

"At first," he continues, "there is evidence of a somewhat startled or amazed reaction by the visitor, then a smile of appreciation, and finally an obvious desire to have a colorful bathroom. Those who have felt that colored fixtures are bizarre are quickly convinced when they visit the exhibits that these afford the most economical means of attaining charm and distinction in the bathroom.

"By using colored fixtures and lighter, more neutral tones for the walls, the bathroom today has become one of the most artistic rooms of the American home."

When Not to Paint Outdoors.

Painting work may be carried on any time during the year, except when it is raining or when the atmosphere is extremely humid. When weather conditions are not satisfactory for exterior painting, interior surfaces can be worked upon.

AN UNUSUAL BUY IN CHEVY CHASE, D. C.

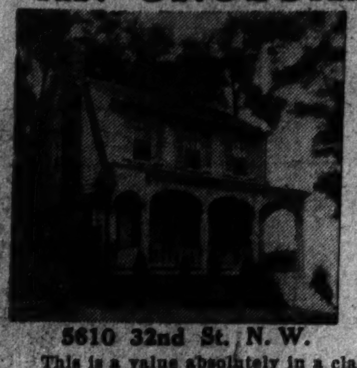

5610 32nd St. N.W.

A Saving of $3,250

$9,750

This is a value absolutely in a class by itself. Look at the home—look at the PRICE, and you'll agree. A beautiful home of 6 real rooms and 2 baths. Open fireplace, pantry, every convenience. Garage. Lot 125 ft. deep with big oak trees.

Open Today and Monday

1405 Eye St. N.W. **Goss Realty Co.** National 1353

J. S. Eaton, Sales Department

STAR VALUES

2 Sold Last Week

SEE OUR NEWEST FEATURE

BUILT-IN KITCHEN RADIO

See 140 Longfellow St. N. W.

Beautifully Furnished by Nachman

- STEP DOWN LIVING ROOMS
- BEAMED CEILINGS
- ITALIAN FIRE-PLACES
- NEW STYLE PANELED BALL ROOM
- ALL BRICK
- INDIRECT LIGHTED MODEL KITCHEN
- SIX WONDERFUL ROOMS
- SUPER-ULTRA BATH ROOM
- BUILT-IN GARAGE

$8,350

New studio homes that are the talk of the town. There is nothing like them at the price . . . You be the judge as to how they compare with homes you have seen at this figure.

Out Kansas Ave. N.W. to Longfellow St., turn right one-half block to homes.

1508 K St. N. W. BUILDER J. Chas. Shapiro INC. NAtional 4886

We Will Accept Your Home In Trade

¼ Acre of Ground • 1426 Longfellow St. N.W. • *Open Sunday*

on this lovely home with one of the prettiest settings to be found for a home in town.

First floor has wide reception hall, large living room with fireplace, modern kitchen. A separate stairway from kitchen to second floor. 4 bedrooms and 2 fine baths on second floor. 2 bedrooms on third floor. Oil burner. Shade trees and beautiful grounds.

Wm. H. Saunders Co., Inc.

1519 K St. N.W. Dist. 1015

A HOME YOU WILL LOVE

At First Sight . . .

$8,950

7110 NINTH ST. N. W.

(Between Dahlia and Elder Sts.)

This charming detached home of brick and frame construction with slate roof is one of the most tempting buys on the present market.

6 lovely rooms, bath with built-in tub and shower, breakfast nook, up-to-the-minute kitchen with linoleum floor, covered porch. Artistically landscaped lot. Garage.

OPEN TODAY

Drive out Georgia Ave. to Elder St., east to 9th St.

WM. H. SAUNDERS CO., INC.

1519 K St. Dist. 1015

$6,950

3715 Albemarle St. N.W.

2 Blocks of Conn. Ave.

A 6 room and bath semi-det. home in this location never offered at anywhere near this low price can be purchased on very easy terms.

OPEN FOR INSPECTION

CYRUS KEISER, Jr.

5211 Wis. Ave. Phone Cl. 5371

Geo. F. Mikkelson & Son

announce the opening of a

General Brokerage Office

200 West Thornapple Street

Chevy Chase, Md.

Specializing in New-Home Building, Sales of Homes in Chevy Chase and other sections, Rents and Insurance.

We take pleasure in announcing as a member of the firm in charge of sales

Mr. Milton F. Schwab

—formerly director of sales and a member of the firm of Boss & Phelps.

An Exhibit Home of Rare Charm

That Bespeaks the Unusual Appeal That Beautiful

HIGHLAND PARK, VA.

Has for Home Lovers

Drive over Key Bridge out Lee Highway, turn left on Berkshire Street (3rd Street beyond Robert E. Lee School) to Memorial Drive, then left to homes.

Open Daily for Inspection

The home pictured has 6 cheerful rooms, 2 full baths, beamed ceiling living room, with open fireplace, ultra-modern kitchen, lovely lot 60 by 180. Don't forget prices are rising. Now is your opportunity. Come out and see for yourself . . . Other homes available, have 5 and 6 rooms, 1 and 2 baths.

W. S. HOGE, JR.

Realtor and Developer

District 6563 1627 K St. N.W.

Live in Spring Valley

The Community of Beautiful Homes

Today is Your Last Opportunity to Inspect the

DAVID CROCKETT HOUSE

4900 *Quebec Street N. W.*

Open to the public as a Demonstration of the Higher Art in Home Building and Interior Decorating

A MODERN AUTOMATIC ALL-GAS HOME

For House Heating, Cooking, Refrigeration and Hot Water Through the Cooperation of the

WASHINGTON GAS LIGHT COMPANY

Interior Decorations CHARLES GALLERY, INC. *Furniture* POTTHAST BROS.

Open Today Only from 10 *A. M. to* 9 *P. M.*

Designed & Built by

W. C. & A. N. MILLER

1119 17th St. N.W. District 4464

Developers

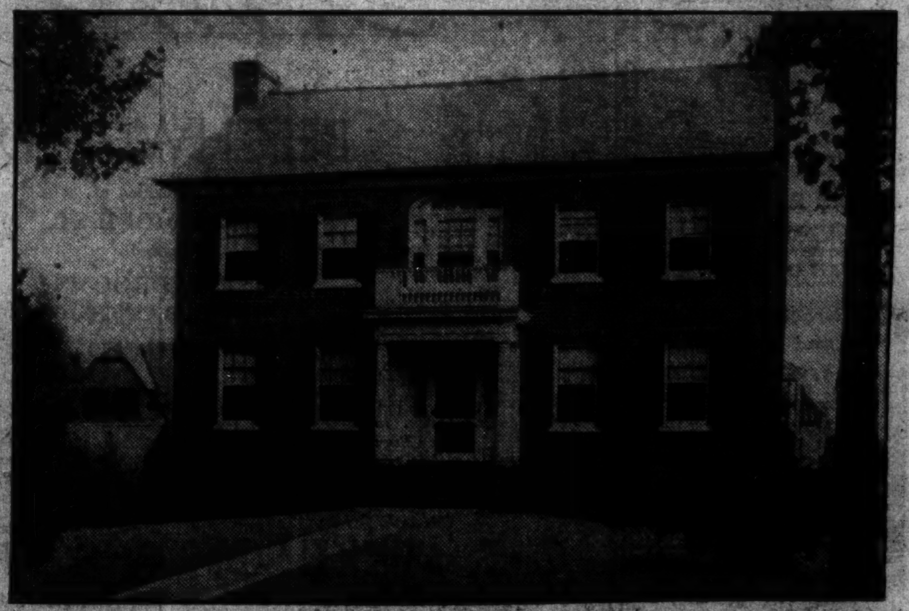

5402 EDGEMOOR LANE, Edgemoor, Md.

(Reproduced from the famous old Archer Mansion, in Richmond, Virginia, the doorway of which was designed by Samuel McIntire, the famous Architect of Salem, Massachusetts, who lived about 1776.)

OF unusual charm and distinction, located in one of the best sections, surrounded by high class suburban homes, facing a large and very beautiful estate, this colonial residence is offered for sale at $19,750.00.

Special Features

Lot 90x136, well landscaped.	Large terrace porch off living room.	Celotexed third-floor recreation room.
Living room, 16x30.	Butler's pantry.	Copper gutters and downspouts.
3 very large bedrooms.	Electric refrigeration.	Screens.
2 baths. Crane plumbing.	Oil burner.	Weatherstripped.
Master bedroom, with fireplace.	2-car built-in garage.	Concealed radiation.
Cedar-lined closets.	Maid's room and bath.	
Second-floor den.		

TO REACH: Out Wisconsin Avenue to Edgemoor Lane (at Bank of Bethesda), left thru gates, about three blocks to property.

OWNER AWAY, YOUR COMPLETE INSPECTION INVITED TODAY.

EDW. H. JONES & CO., Inc.

5520 Conn. Ave. *Exclusive Agents* CL. 2300

New Problems Make Appraisal More Difficult

Work in Capital Has Become Profession, Realtor Report Says.

Chaotic conditions of the last few years have developed so many new and variable problems that accurate appraising is more difficult today than ever before, according to the report of the Washington Real Estate Board on this subject for the first ten months of the fiscal year.

In this time, however, the appraisal committee of the board evaluated property for a total of $3,208,958, as against a total of $2,912,463 for the full and prosperous year of 1929.

"While basic rules remain unchanged," the report explains, "so many new factors have entered into the situation that this work has become a profession in itself. Since the idea that 'property is worth all it can be sold for' was discarded and men of integrity, experience and judgment came into demand for appraisal duty, these three qualifications were perhaps all that was required. Today, however, keen foresight, analytical skill of a high degree and an almost psychic gift are indispensable requirements in the making of sound appraisals.

Effects Are Checked.

"The effects of economic upheavals and their repercussions, recoveries and possible setbacks, commodity and stock price trends, Government and business partnership plans, back to the farm and on to the city movements—even the changing tastes and tempers of populations are now among the multiple new factors checked by the exacting appraiser. In most of these matters the evaluator has, aside from some imperfect maps or charts marking the course of real estate values throughout business cycles, nothing but his judgment and foresight to rely upon.

"Nor were the responsibilities placed upon the shoulders of the appraiser ever before so heavy. A carelessly arrived at, unsound or even a dishonest valuation in prosperous times is an unpleasant incident quickly forgotten in the bustle by all save the parties directly benefited or the parties immediately injured by it. At this turning point in conditions, one incompetently done job may come in for such widespread attention as to reawaken doubts of property values throughout a city and unsettle an entire local market.

"The market value of business property, even under the new order, continues to revolve about such incontestable proof as it can present of its earning power. The prospective buyer of today demands such proof and the property owner can get it only through a competent and honest appraisal. For the protection of both buyer and seller the National Association of Real Estate Boards years ago adopted a code of ethics for the appraisal profession.

"The practice of basing an appraisal primarily on the recent selling price of adjacent properties becomes more indefensible each year, the board maintains.

"In residential sections the transfer of ownership in one home to an unwelcomed outsider may almost overnight cut the market value of adjoining residences 50 per cent. As regards business districts, it is only necessary to point to New York's experience with its constantly shifting fur and garment centers, each shift leaving in its wake areas so devastated in property values as to make the buildings almost unacceptable even as security for taxes.

"The business district of Washington has virtually no manufacturing, but the quality of its stores and other trade places continues to reflect the quality of the street upon which they stand and there is, perhaps, slight but constant change going on here also. All of which is grist for the modern appraiser's mill.

Outside Appraisers Unsafe.

"The time is past, we believe, when outside appraisers, however expert, can safely be imported by local property owners and intrusted with the task of making valuations on important Washington properties. Intimate, first-hand knowledge of the city in general, the section in which the property to be appraised is situated, the ebb and flow of population in that district, even the characteristics of its population, District laws, pending bills and a host of other subjects peculiar to the administration of affairs in Washington alone make the job one for home talent with a highly developed sense of duty to the local investing public."

Since 1916, the various appraisal committees of the board appraised 2,002 parcels of local property for a total valuation of $91,768,675. The year 1932 set the high mark with 124 parcels carrying a joint valuation of $11,910,983. This service was provided for attorneys, administrators and executors, trustees, bankers, financial institutions, public utilities, individual and group property owners and investors in connection with financial statements, the partitioning of estates, income tax matters, sales, leases and investment, &c.

Members of the present committee are Clarence Dodge, chairman; Charles H. Tompkins, vice chairman; Harold E. Doyle, Karl E. Jarrell, Homer Phillips, James McDonald Shea and R. Marbury Stamp.

Sixth Street Home Purchased

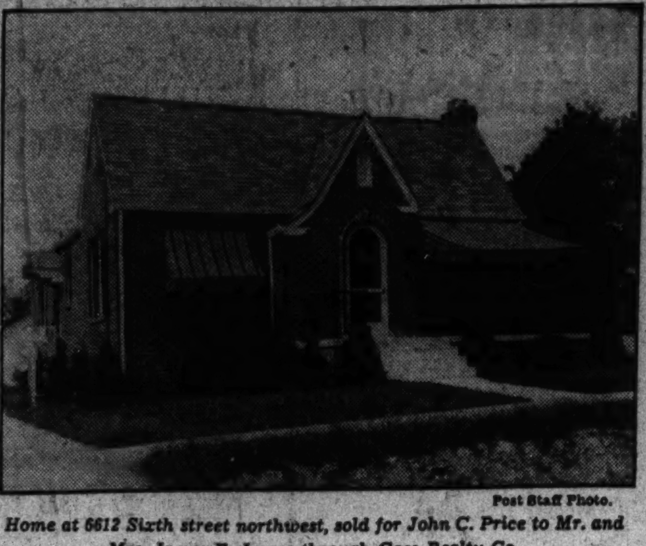

Post Staff Photo.

Home at 6612 Sixth street northwest, sold for John C. Price to Mr. and Mrs. James E. James through Goss Realty Co.

Real Estate Personalities

Continued from Page 1.

of J. Wesley Buchanan, Inc., is visiting in North Carolina.

Miss Elizabeth A. Castell, of Goss Realty Co., has returned from a vacation at Rehoboth Beach, Del.

William C. Miller, president of the National Association of Real Estate Boards, and member of the firm of W. C. & A. N. Miller, departed last week for a brief visit to Bay Ridge, Md.

District Brokerage, Inc., has opened its loan and insurance office at 1910 Fourth street northeast.

A son was born to Mr. and Mrs. Frank Ruppert, jr., last week. Mr. Ruppert is with the leasing department of Shannon & Luchs Co.

Paul Meininger, of the District Building Inspector's Office, was a recent visitor at Virginia Beach.

Herbert T. Shannon, president, Shannon & Luchs Co., recently visited Southern Maryland.

Harvey A. Jacob, 1427 I street northwest, opened last week a parking lot at 1616 H street northwest, which he will operate as a side activity to his real estate business.

David A. Baer, of Baer & Scholz, is visiting in Chicago.

Mrs. S. N. Richards, assistant secretary, Washington Real Estate Board, is on vacation.

Donald L. Luxford, engaged in the real estate and insurance business at 1343 H street northwest, has returned from Hartford, Conn., where he spent five weeks taking the casualty and surety sales course of the Aetna Casualty & Surety Co.

J. F. M. Bowie, vice president, H. L. Rust Co., has returned from a vacation trip.

The rental agency for the Embassy Apartment has been placed with Thomas J. Fisher & Co., Inc.

R. L. Lewis, of North West Realty Co., has returned from the Adirondacks.

Edwin Rice, of the loan department of B. F. Saul Co., has returned from a two weeks' vacation at Bar Harbor, Me.

E. H. Ware, of the sales force of Waple & James, Inc., is back from Florida.

C. J. Jones, of North West Realty Co., is back from a vacation at Rehoboth Beach, Del.

James Salkeld, of the business property sales department of Shannon & Luchs, has returned from a holiday trip to Atlantic City.

Ed Mallet, for 18 years engineer in the plumbing division of the Building Inspector's Office, celebrated his sixty-fifth birthday last week.

A severe cold has confined John Ritchie, chief clerk of the District Building Inspector's Office, to his home since August 29.

At the office of L. E. Breuninger & Sons, Inc., Miss Juliana C. Downey, rent manager, returned last week from an extended vacation, and B. T. Garrison, of the sales staff, also was back from a holiday at the seashore.

A. T. Rogers, concrete inspector in the District Building Insector's Office, has been ill with grippe.

F. Eliot Middleton has been away for a short visit to South Haven.

Ralph Bangs has been spending his week-ends at Sherwood Forest.

Clarence S. Donohoe is back from a vacation at Rocky Point, Md.

Miss Mary Shaw, auditing department, Shannon & Luchs Co., is on vacation in Michigan.

Forest Fires Diminish.

Seattle (U.P.).—Forest fires in Oregon and Washington—ordinarily very severe—were held at a minimum during July. Youths in various Civilian Conservation Camps have been used to fight minor blazes and have done good work, forestry officials said. About 400 were called upon to fight a major 300-acre fire three miles above Skyomish, Wash., in King County, late in July. High temperatures and low humidity increased the fire hazards late in the month.

Sure Is a Horse on Him!

Downs, Kans. (U.P.).—Charles E. Hofer has a horse he doesn't want, but he can not get rid of the animal. He isn't permitted to sell it, kill it, or turn it loose. It is of no use to him because it is too small for a work horse and too wild for a saddle horse. Since the animal strayed to Hofer's farm he must keep it one year before he can sell it, according to law here. He has legally advertised to find its owner but as yet no one has called.

Bell Bettered by 499.

Boston (U.P.).—The Textile Building occuping the spot where Alexander Graham Bell and a colleague carried on the first telephone conversation in history some 57 years ago, has 500 telephones.

Side Casings' Placement Is Vital to House

Federal Expert Advises Prospective Home Owners on Plans.

Placement of side casings is a valuable point for consideration when the prospective home owner is studying the trim and millwork of the home he is to buy. In his book, "How to Judge a House," published by the United States Department of Commerce, Nelson S. Perkins, recounts points to remember in inspecting this part of a dwelling.

Mr. Perkins explains that over the door where the side casings meet the horizontal "header," the trim is often mitered; that is, fitted at an angle. If this joint is tight, as all joints should be, it is an indication of careful workmanship. If opened at the bottom, however, the wood has shrunk after installation, or if the joint has opened at the top, it has taken on too much moisture and expanded—it was probably installed before the wet plaster had dried out. Many doors have the trim applied with square-cut butt joints, without molding, which are more economical and less likely to open.

Fitting of Baseboards.

The baseboards should fit snugly against the flooring and the wall at all points. One should make sure the walls have been plastered in back of the baseboard. Cracks between the baseboard and the floor are favorite retreats for water bugs and other insects. "Why do we have baseboards?" is a question, and the answer is, "To cover the point between wall and floor, to protect the wall from furniture and vacuum cleaners, and to add an appearance of solidity." A chair rail—a molding which encircles a room at a height of about 3 feet—is sometimes added to protect the wall from the backs of chairs.

Some builders avoid a crack between the floor and the base molding by nailing the shoe mold to the subfloor, stopping the finished floor at the inner face of the base mold. Then, even if the baseboard should shrink, it will not pull the shoe mold away from the floor, nor will any shrinkage of the finished floor pull the molding away from the baseboard.

Wainscoting and paneling seem somewhat mysterious to most of us, particularly with reference to the methods of making plywood panels out of veneer or thin sheets of wood.

Plywood Construction.

For the better class of plywood 5-ply construction is usually preferred. This is the result of a skillful laying together and gluing under high pressure of five thin sheets of wood. The wood in the outer layers or face veneers is carefully selected for appearance and matching of panels, as well as for the ease with which it can be finished.

The layers adjacent to the outer surfaces are known as cross bands, the grain of the wood running crosswise to that in the face veneers, thus largely preventing distortion due to shrinkage and warping. In the center is the core, usually of lumber, sometimes of veneer, that gives further strength and rigidity to the completed plywood. The grain of the core is parallel to that of the face veneer, and therefore at right angles to the grain of the crossbands. Better grades of plywood are glued together with highly mosture-resisting glues, which are stronger than the wood itself.

Simpler and cheaper plywood is made with three sheets, designated "3-ply." Either lumber or veneer may be used as a 3-ply core which is laid with the grain crosswise to the grain of the faces, as in the 5-ply panels.

Strength of Plywood.

The core for workmanlike plywood must be chosen for strength, stability and minimum variation under atmospheric conditions. The face wood is selected for appearance and durability. The idea that veneer covers an inferior base does not apply to well-manufactured plywood.

If wide panels are fitted into grooves in the verticle and horizontal parts (the "stiles" and the "rails"), they will have a chance to expand or contract with changing humidities and hence will not warp and split. Excessive shrinkage may be detected by the absence of stain or varnish along the edges.

Color and grain of the wood should, of course, be matched in the different panels, if furnished in natural grain. One must be extra observant behind doors and in corners. If one detects blemishes in woodwork, however, see whether they can be concealed behind your easy chair, or the radio cabinet. Remember again, that while numerous minor defects may not in themselves be enough to condemn a house, they are a good clew as to the workmanship concealed within the walls and floors.

New offers appear every morning in Post Classified Ads. Get in on this field for quick response. Just phone National 4205.

Milton F. Schwab Joins Mikkelson

Becomes Member of Firm of Developers.

Milton F. Schwab, for 22 years connected with the office of Boss & Phelps, has been named a member of the firm of George F. Mikkelson & Son, builders, developers of Beechwood, in Chevy Chase, Md.

With Boss & Phelps, Mr. Schwab served in turn as rental manager, salesman, director of sales and was appointed a member of the firm. Mr. Schwab will be in charge of sales of the general brokerage office which George F. Mikkelson & Son is opening at 200 West Thornapple street, in Chevy Chase, Md. He will specialize in the selling and renting of homes in Chevy Chase and other sections.

Mr. Schwab is active in the Washington Board of Trade. He is a past chairman of the membership committee and is now one of the directors. He also has held membership on a number of important committees of the Washington Real Estate Board.

6, 7, 8 Room Semi-Detached

20-FT. ALL BRICK

Homes in Our Newest Group in

• MICHIGAN MANOR •

4418 14th St. N.E. (½ Sq. from Michigan Ave.)

Open Today

Set a new standard of value in all quality homes built to sell at a low price. Two ultra-modern baths, beautiful recreation room, many brand-new features, spacious lawns, garage. Convenient to bus and street cars, public and parochial schools and churches . . . Values you've not seen equaled. See them today.

1003 K St. N.W. Lewey INC. REAL ESTATE District 3625

WHICH DO YOU PREFER? ...A TOWN HOUSE

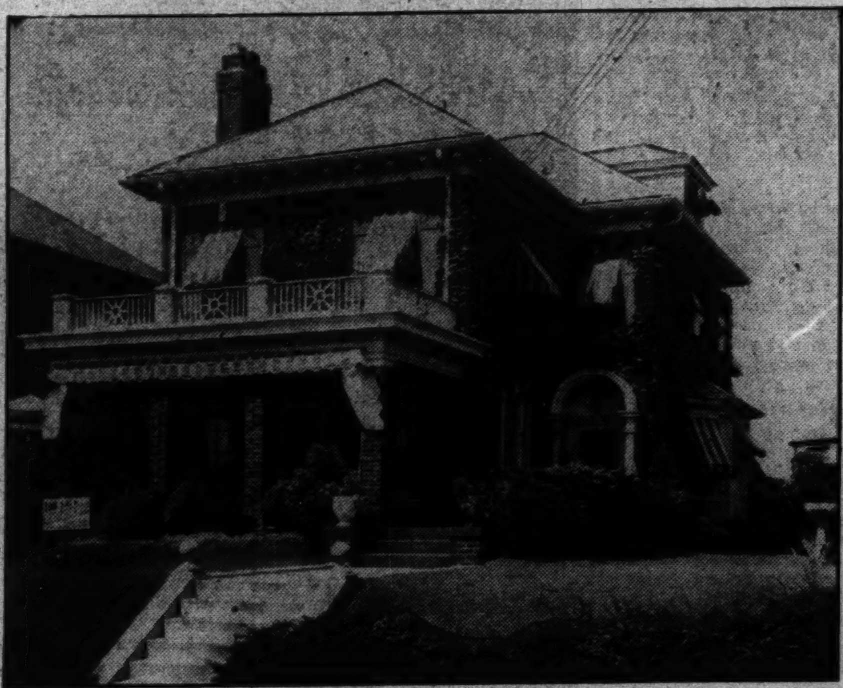

1705 Allison St. N. W.

This Beautiful Home, overlooking Rock Creek Park, is modern in every respect. Surrounded by beautifully landscaped grounds, located one square from 16th St.

First Floor contains LARGE LIVING ROOM opening on spacious porch where on warm summer evenings you get all the breezes and view of Beautiful Rock Creek Park. SPACIOUS DINING ROOM. SUNLIGHT BREAKFAST ROOM. LARGE FOYER with clothes closet and lavatory. KITCHEN with most modern type Cabinet Gas Range. PANTRY with large Frigidaire. PORCH. Walk leading to large TWO-CAR GARAGE.

Second Floor—THREE LARGE BEDROOMS. TWO COMPLETE BATHROOMS. LARGE SUN ROOM.

Third Floor—LARGE CLUBROOM.

Beautiful large basement with Maid's Room and complete bath, Gas Burner and Automatic Water Heater.

This house is in perfect condition and absolutely complete with awnings and all most modern conveniences. A Home you would be proud to own, to entertain in or enjoy relaxation in your leisure hours. It is being offered at a great sacrifice.

Owners Are Away on Both Properties to Afford You a Leisurely Inspection of Them

..or A Smart Country Estate

"ROSECROFT"

A most artistic small estate—One half acre of ground with brook running through it, banks of which are rocked and entirely planted with rock plants and flowering shrubs. Two lily ponds stocked with beautiful Water Lilies and Gold Fish. The entire estate is beautifully landscaped with trees, evergreens, roses, perennials, bird baths, bird houses, rustic arbors, seats, everything complete for the enjoyment of a suburban home, with all city conveniences and all the advantages of cool country air, quiet and privacy.

The house is Spanish in design, built entirely of masonry, has large Studio Living Room, Spacious Dining Room, Two Commodious Bedrooms, Beautiful Colored Tile Bath with mirror cabinet, Chromium Fixtures and linen Closet, Modern Electric Kitchen, large Frigidaire in Pantry.

Solarium extending entirely across the house, with tile floor and natural Rockery with Electric Fountain in one end.

Basement consists of five large rooms, Maids Room with complete bath, Heated Garage, Laundry Room with Electric Washer, Utility Room with Electric Water Heater and room suitable for Recreation Room. House fitted with Spanish Bayonet Awnings.

This home can be bought furnished or unfurnished at a tremendous sacrifice. This is the only home of its kind within two miles of the District Line, 22 minutes drive from the U. S. Treasury.

(To reach, drive out 16th street to District line, turn right through Silver Spring on Colesville Pike, continue one-fourth mile beyond the Toll House Tavern to Franklin Avenue, turn right to property.)

Be Sure to Inspect Both of These Beautiful Properties Today—Open From 10 A. M. to 6 P. M.

REALTY ASSOCIATES, Inc.

1506 K St. N. W. NAtional 1438

Price $5,750—

Semi-Detached—All Brick
Newly Renovated

525 Sheridan St. N. W.

This is a marvelous value in a low-priced home that has just been newly papered and painted inside and outside; floors newly scraped and finished. There are six desirable, bright, cheerful rooms, bath, hot-water heat, electricity, automatic storage water heater, completely screened and weather stripped; thermostatically controlled blower on furnace, assuring one of even temperature and economic operation and saving of coal. Large yard with beautiful shade and shrubbery. Detached garage.

Open Until 9 P. M.

CONVENIENTLY SITUATED: 3 squares to 14th St. Takoma Park cars and Ga. Ave. cars; 2 squares from Public Grade School, walking distance to stores, High School, Parochial School and churches; 2 squares from large public park and playground.

L. T. Gravatte
Realtor

729 15th St. National 0753

$6,750

Semi-Detached Brick

4410 Kansas Ave.

Open Today, 1 to 6

Reconditioned inside and out. 6 rooms. Modern. Large reception hall. Beautiful lot, 30 by 115, with large oak trees.

Fischer & Company

1427 Eye St. Dist. 9666

WESTMORELAND HILLS

By Nature Endowed

Have You Visited Westmoreland Hills?

If not, avail yourself of the opportunity during this delightful Fall weather, to see this beautiful wooded tract of 462 acres, extending from the Palisades of the Potomac to River Road and from the District Line out Massachusetts Avenue more than a mile.

Generous sized wooded lots with all improvements.

Villa sites and acreage tracts are available on the Palisades overlooking the Potomac . . . Other sites on Massachusetts Avenue and between Mssachusetts Avenue and the Palisades of the Potomac.

A cordial invitation is extended you to drive out Sunday or any week day. Representatives at Circle office.

DIRECTIONS: Drive out Massachusetts Ave. to Westmoreland Circle, at the District Line. The office and entrance are on the Circle.

Loughborough
DEVELOPMENT CORPORATION
1518 K Street.. NAtional 6370

A VALUE Truly Remarkable

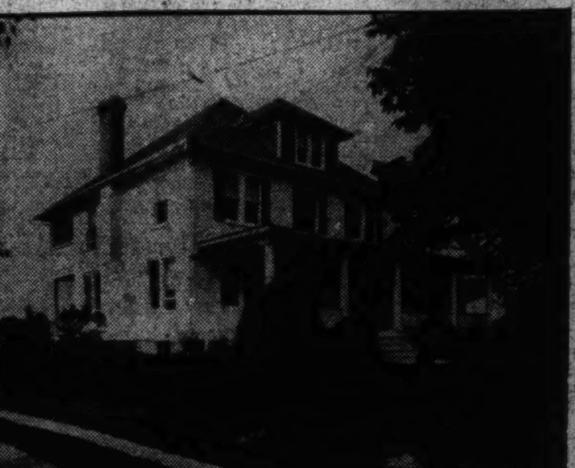

4901 Battery Lane, Bethesda, Maryland
Nearly an Acre of Ground

$12,500

Financed with a Metropolitan Life Insurance Co. 1st Trust, assuring Maximum Economy and Protection to the Purchaser.

Open Sunday

A 4-bed room home in new-house condition. 2 baths, 1 with shower, sleeping porch, unusually large closets, modern kitchen with electric refrigeration, garage. Shade trees, beautiful shrubbery and American boxwood in yard.

Drive out Wisconsin Ave. to Bethesda, past the Bank about 4 blocks to Battery Lane and turn left to home.

Washington Building WEAVER BROS REALTORS District 9486

Housing Plan Is Being Urged By Architects

Committee Formulates City Rehabilitation Program.

A national housing and rehabilitation policy, which aims to end "the chaotic growth of cities and to prevent waste of Federal funds," has been formulated by the Committee on Economics of Site Planning and Housing of the American Institute of Architects.

The plan, made public here in a preliminary report of the committee, headed by Eugene H. Klaber, of Chicago, covers two phases—housing on unoccupied land, and housing to replace slums and other blighted use.

"The passage of the recovery act offers an opportunity for housing and the rehabilitation of our American cities," the committee says. "A portion of the $3,300,000,000 appropriated can be spent for these purposes. This committee recognizes what may be accomplished by the well considered use of these funds, but feels that there is a grave danger of repeating the mistakes of the past in their use, unless loans are made in conformity with a definite housing and rehabilitation policy, and it has set itself the task of formulating such a policy.

Pressing Need Seen.

"It is likely that most applications for Government loans will be for housing construction, for housing and rehabilitation are two fields in which there is a demonstrable and pressing need throughout the country.

"In the last few years our communities have become keenly conscious of their shortcomings. Mounting municipal expenses, high taxation districts that are blighted and can not meet the costs of their maintenance, inadequate housing, except for the comparatively well to do, rotting and bankruptcy of the body politic—all have engaged public attention and many suggestions have been made for their possible amelioration.

Farsighted Policy Urged.

"No solution can be of value that does not stop the chaotic methods of municipal growth that have marked past procedure and eliminate the use of land as a medium of speculation, regardless of possible use. A definite and farsighted policy is needed to prevent waste of Government money and set standards for future community development."

As to housing in new neighborhoods, the committee says that this phase of the problem is relatively free from the hampering restrictions encountered in any attempt to rebuild blighted or slum areas.

"Consequently," it is added, "there should be invariable insistence on large scale development, on completely integrated neighborhoods and on conformity with rational schemes of urban and regional planning. This is doubly true where we propose to build new communities, whether urban or rural. A home is part of an environment; without proper environment, life in it can not be a rounded working mechanism.

Community Planning.

"New communities offer controls not afforded by our present cities that suffer from the evils of land speculation and faulty methods of planning and subdivision. In them we can insist on community planning for use and not for profit through trading in land; on the control of use of private as well as public land. Even under private land ownership, control can be exercised through regulation of plotting, of utilities and of highway."

Members of the committee in addition to Chairman Klaber are Frederick L. Ackerman, Robert D. Kohn, Clarence S. Stein and Henry Wright, New York; G. Frank Cordner, Detroit; George H. Gray, New Haven; P. John Hoener, St. Louis; Ellis F. Lawrence, Portland, Oreg.; William Stanley Parker, Boston; C. W. Stedman, Cleveland.

Son Ordered Out of Town.

Buffalo, N. Y., (U.P.)—Because his son, James, 36, had worked only two months in the last ten years and had abused his wife and daughters, John Hennessy had him taken into court on a vagrancy charge. The court found the son guilty, and, upon the father's suggestion, ordered him out of town.

"Popping" Weather.

Monroe, La. (U.P.)—It's G. A. Barnette's story. He reported finding an ear of popcorn which had been partly popped by the heat during the recent high-temperature wave. He said it was not infrequent for popcorn on the ear to pop when exposed to temperatures in excess of 100 degrees.

Greenwich Forest

SHREWD BUYERS compare values. Visit Greenwich Forest and learn of the substantial savings in building an individually designed home in this new, restricted, beautifully wooded, suburban community. Plans prepared to interpret your individual ideas and meet your requirements with a guaranteed price for the house and lot complete. Sound construction, modern equipment and a host of smart innovations.

DIRECTIONS
Drive out to traffic light on Wisconsin Ave. at Bethesda; follow Old Georgetown Road 3 blocks to Wilson Lane; left to Greenwich Forest.

A Restricted Development by
CAFRITZ

Woodland Drive Home Leased

Post Staff Photo.

Residence at 2615 Thirty-first street, Massachusetts Park, in the Woodland drive area, leased to J. C. Folger through Norman C. Brown, Investment Building.

Chevy Chase Home Is Sold

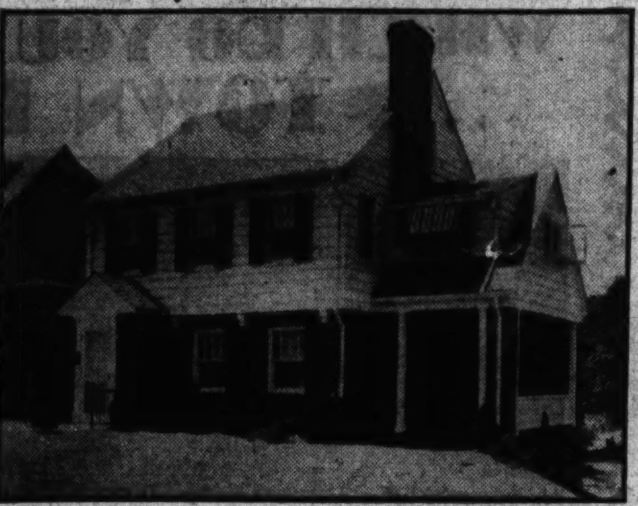

Post Staff Photo.

English type residence at 6708 North Central avenue, Chevy Chase, Md., containing four bedrooms and two baths, sold for Messrs. Troth and Green to Clarence E. Whitmore, through the office of Edw. H. Jones & Co., Inc.

Squatters New Texas Problem

Health Officer Charges Dirty Transients Menace City.

Dallas, Tex., (U.P.)—A new kind of "squatter" is causing a new kind of trouble here.

Dr. J. W. Bess, city health officer, has threatened to remove jobless transients living in unsanitary shacks throughout the city, to jail if suitable living quarters are not found for them.

"If relief agencies don't make some provision for these people," the health officer said, "there is nothing left for me to do but order the nuisance abated by moving the squatters into jail.

"It is not fair to people we have forced to pay for connections to the city sewage system, to allow these squatters to settle next door, with their unspeakable living conditions."

The doctor estimated, after a survey, there were 1,500 squatters in Dallas, living in shacks wherever they could find space to rear them. Without water and sewage facilities, they have no means of washing themselves and do not possess even makeshift toilets.

Such conditions, the health officer said, constitute an invitation to plague and are a menace to the city.

Need License to Drive Friend.

Pocatello, Idaho (U.P.)—Motorists carrying passengers who help defray traveling expenses must pay heavy license fees in Idaho. The Pocatella district court so ruled in the case of A. L. Evans, of Glen Elder, Kans. Evans was arrested for carrying passengers without a license. He testified he was merely taking a friend from Boise back to Kansas. His friend, he said, was paying half the expense incurred for oil, gasoline, &c. The judge ruled that Evans must purchase licenses and pay court costs totaling $40.

Hailstones Blackened Eye?

Watertown, Mass. (U.P.)—Ardoin F. Casgrain, secretary of the Watertown Chamber of Commerce, found it hard to make his friends believe his explanation of a recent black eye. As a matter of fact, he was walking along a main road when a freak storm peppered the countryside with hailstones the size of hens' eggs. One stone hit him just over the eye.

Has Collection of Pipes.

Boston (U.P.)—One of the Nation's oddest collections of smoking pipes is that of James A. Frazer, Boston realtor. It consists of more than 1,200 pipes, no two alike, varying in length from two inches to five feet. All types are represented—calabash, clay, meerschaum, briar and birch. One pipe was purchased at the World's Fair of 1893.

Cottonwoods Had Thirst.

Smith Center, Kans. (U.P.)—Three cottonwood trees on Frank Johnson's farm during the past years consumed 25 barrels of water a day. Johnson last year learned his well was failing, due to the trees. He had them cut down and this year, although a drought one, his well has not lowered.

$7,450
Practically New
AND
IN NEW HOUSE CONDITION
5317 THIRD ST. N.W.
Open Sunday and Evenings

High elevation. Facing govt. park. Overlooking Kansas Ave. Beautiful view. 6 rooms. Colored tile bath. Extra lavatory off master bedroom. Tiled kitchen. Screens and awnings. Concrete front porch. Two large rear porches (screened). Good lot. Garage.

Fischer & Company
1437 Eye St. Dist. 0566

Complete Home Improvement
Get Our Estimates

ABC
Automatic Oil Burner

ABC OIL BURNER
IS THE MOST ECONOMICAL METHOD OF HEATING

Pay on the Budget Plan at terms to meet your convenience.

ABC Oil Burner & Engineering Co., Inc.
1722 H St. N. W.
Phones National 2113-4-5-6-7

Gunmen Dread Police Line-up In New York

Detectives Are Trained to Remember Faces of Underworld.

New York (AP).—A voice barks: "What is your name?"

"John Doe," is the feeble response.

"Oh, no it isn't. It's John Smith."

"Were you ever arrested and convicted of a crime?"

"No."

"Yes you were. You served three terms in Sing Sing for holdups."

That is a daily dialogue in New York's police line-up as offenders stand under the glare of powerful electric lights and answer questions through an inspector's amplifier.

The inspector stands on a small platform, with 200 detectives seated behind him scrutinizing the prisoner. The line-up room is a darkened gymnasium.

None Escape Line-Up.

Gunmen, racketeers, swindlers, forgers, pickpockets and petty thieves parade before the assembled detectives. The answers are usually the same—vague. All fight shy of committing themselves before consulting counsel. But none escape the line-up.

Police say the line-up is an invaluable aid in fighting crime. It has a twofold purpose. It allows the city's detectives to get to know habitual criminals and to study their characteristics.

Underworld characters, police say, dread the line-up. The criminal fears that if he succeeds in "beating the rap" he will be recognized a second time by detectives trained to remember faces, the police point out.

Four unkempt individuals are led to the platform. They are charged with slaying a storekeeper during a holdup. One hangs his head, casting furtive glances at his colleagues.

"Why did you shoot this storekeeper?"

All Make Denials.

"I tell you I didn't shoot him," the first prisoner replies. "I've been up all night telling the cops I didn't do it."

"I suppose you think the detective singled you out for no reason at all?" the inspector inquires.

"I guess so. I know I didn't do it."

The answers of two of his companions are along the same line. The fourth, who has apparently admitted his guilt, is not pressed for answers.

"Are you working?" is a stock question. Four out of five times the answer is "No." Police explain that a large proportion of the habitual criminals never work anyway.

And so the line-up goes almost every day, with every type of criminal represented.

Cellophane Wrapped.

Rochester, N. Y. (U.P.)—Miss Catherine Klein, designer of many bizarre costumes, caused a sensation when the appeared in her latest and most daring creation, a cellophane dress.

Beautiful Upper 16th St. Home
FOR SALE AT A SACRIFICE
5603 16th St. N. W.

A detached tapestry brick residence of unusual distinction. Ten rooms, three baths, sun porch; two-car garage; large lawn, attractive shrubbery and lily pond. Open Sunday and daily.

See Owner on Premises or Your Broker.

Grover Whalen's Life Threatened

New York, Sept. 8 (AP).—Grover A. Whalen, local NRA administrator, was under guard today while police and postoffice authorities investigated recent anonymous letters threatening his life.

Nine detectives mingled with the crowds in the corridors of the building in which the local NRA offices are situated, and an employe, familiar with the business of all callers, was stationed near Whalen's door.

Architects Council Approves Buildings

C. R. Matheny to Erect New Dwelling.

Plans for the following structures were approved last week by the Architects' Advisory Council:

Dwelling at 4911 Quebec street; W. C. & A. N. Miller, owners and builders; G. E. McNeil, architect. Dwelling at 1611 Tuckerman street northwest; C. R. Matheny owner and builder; George S. White, designer. Residence at 2212 Branch avenue southeast; H. R. Townsend, owner; Harvey P. Baxter, architect. Dwelling at 6011 Utah avenue northwest; Paul T. Stone, Inc., owner and builder; W. Newton Diehl, designer. Dwelling at 6007 Utah avenue northwest; Paul T. Stone, Inc., owner and builder; W. Newton Diehl, designer.

Dwelling at 7120 Eighth street northwest; L. E. Breuninger & Sons, Inc., owners, builders and architects. Dining car at 1117 First street northeast; James McNamara, owner; W. Valentine, designer. Dwelling at 2830 Northampton street northwest; C. W. McKendrie, owner and builder; George S. White, designer.

Tombstone Stolen.

Fort Worth, Tex. (U.P.)—The granite tombstone, weighing 400 pounds, has been stolen from the grave of J. F. Johnson, in the Birdville Cemetery here.

Double Death Trail Conceals Gold Treasure

Scot Partner of Mexican Sought for Treasure Without Success.

Bridgeport, Cal. (U.P.)—A legend of gold, based on the tragedies of a Mexican and a Scotchman, is one of the tales told in isolated Mono County of the high Sierra section.

The story had origin in 1870, when a carefree Mexican, a rider for Jesse Summers, was herding cattle near here. Returning to the ranch, the Mexican tossed a piece of rock to George Pettigrew, a Scotchman, of the Summers' cowboy band.

There was a strong friendship between the two. Old-timers say that Pettigrew was overjoyed when the Mexican told him he was to be his partner and that they would go out to stake a joint claim on the spot where he had found the rock the next Sunday.

Half Gold Rock.

The Scotchman's elation was well founded, for it was discovered that the rock assayed half gold.

But fate took a hand. Rancher Summers ordered the Mexican to accompany a drive of beef cattle to the boom town of Bodie.

Hardly had the cattle been disposed of when the Mexican went to one of the gayest establishments. Gambling was in full sway. Drinks flowed.

Killed in Brawl.

The stage was set for something to happen. He became embroiled with another Mexican. Knives flashed. The young Mexican fell mortally wounded to the floor. He died without disclosing the secret of his gold lode.

George Pettigrew kept the gold-laden stone for many years. Frequently he searched for a clue to the Mexican's treasure. Pettigrew died, without success. Modern gold seekers also have been unsuccessful.

Preserved by Smoking.

Cleburne, Tex. (U.P.)—The use of tobacco, both smoking and chewing, since he was a boy has not deterred Maj. B. C. Nickelson from reaching 107 years of age. "I never drank liquor, but I would have if I wanted it," said the old pioneer, who served in the Texas War for Independence, the Mexican War and the Civil War.

Another Wonderful Buy

6340 UTAH AVENUE
$11,500

Right in the heart of rapidly developing and beautiful section of Chevy Chase, east of Conn. Ave., between Tennyson St. and Western Ave. Situated on a large wooded lot 60x140. The side porch off the living room gives privacy and comfort. This house can easily be converted into a four-bedroom home for the attic is plastered, making a delightful room. Two full baths, copper gutters, slate roof, all brick construction. The recreation room has an open fireplace which will delight you, and many other interesting features. COME AND SEE IT.

Open and Lighted to 9 P. M.

Drive out Conn. Ave. to Chevy Chase Circle, turn east on Western Ave. to Pinehurst Circle, right on Utah Ave. to No. 6340 Utah Ave.

THE NORTH WEST REALTY CO.
3520 Conn. Ave. Cleve. 0936

For the Choicest Offerings and Greatest Values Are Advertised in

The Daily Classified Section and *The Sunday Real Estate Section* of

THE WASHINGTON POST

KENNEDY-BUILT

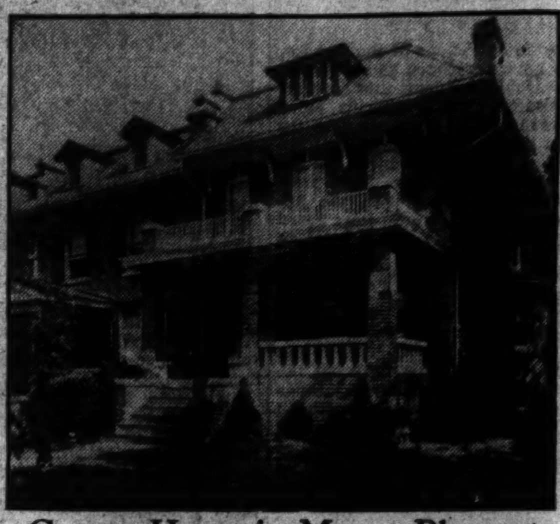

Corner Home in Mount Pleasant

1801 IRVING ST.
Overlooking Rock Creek Park
Open Today

A type of home that has always been greatly in demand in this select intown section. It is available for immediate purchase at a price far below today's market. Four bedrooms and two baths, large living and dining room, paneled walls and beamed ceiling, double glass-enclosed porches, two-car garage. Beautiful yard. Convenient to downtown.

GOSS REALTY CO.
1405 Eye St. J. S. EATON, *Sales Dept.* National 1353

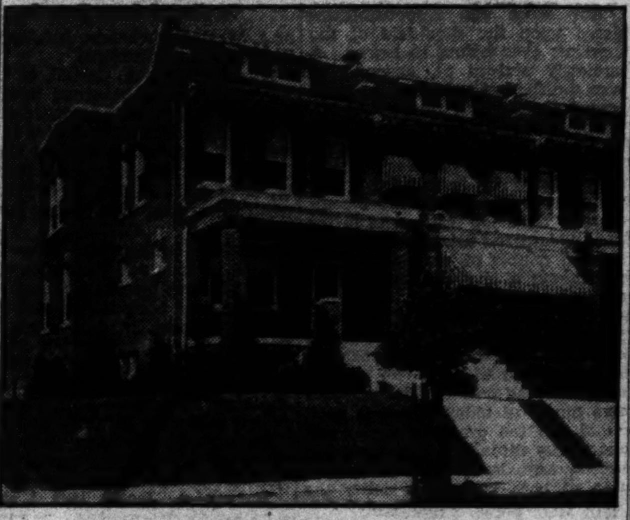

All-Brick Corner
(On 14th St. Car Line Extended)
5500 4th St. N.W.

Closing estate of a prominent builder who was known throughout the city for years for the quality and skilled workmanship used in the construction of homes.

There are seven large rooms, spacious dinette adjoining kitchen, tiled bath, extra tiled lavatory with master bedroom, the modern up-to-date kitchen with large Frigidaire, Oxford Cabinets with double drainboard sink, Detroit-Jewel, oven control range, Sanitas walls, inlaid linoleum, hardwood floors, ornamental open fireplace, large dry cellar, built-in garage. Beautiful terraced lawns, front, side and rear, with abundance of shrubbery.

Especially Adaptable

The location, in a newly built-up home section, so convenient to transportation, schools, stores and churches, offers an unusual opportunity for a physician or dentist to establish a profitable practice.

Price $9,950
Closing Estate—IT MUST BE SOLD
Open All Day Today

L. T. Gravatte
729 15th St. Realtor National 0753

Beautifully Furnished

6900 Connecticut Avenue
CHEVY CHASE, MD.
$19,950
A Substantial Home in an Artistic Setting

A MODERN, ALL-BRICK HOME about three years old, of the center hall type, containing six very spacious rooms, two baths, private living porch, facing on Woodbine street and hidden from view by trees and shrubbery. Above the living porch is a most spacious deck porch, with artistic canopy top. Large attic, maid's room, slate roof, recreation basement, gas heat, garage. Beautifully wooded corner lot, 75x120 feet. Close to the Chevy Chase and Columbia Country Clubs.

Open All Day

Realty Associates, Inc.
REALTORS
1506 K St. NA. 1438

Realtors Plan Big Discussion On Home Liens

Mortgage Issue Is Stressed On Chicago Program of Speakers.

Chicago.—Every speaker at the three-day national convention of the United States Building and Loan League in Chicago, September 13, 14 and 15, has been asked to stress both sides of the home mortgage question, that of the saver whose money provides the loan as well as that of the family which borrows.

Ward B. Whitlock, president of the league, in announcing this fact about the forty-first anniversary convention, pointed out that the millions of savers in these home financing institutions are absolutely necessary to the building up of adequate capital to take care of the home owner's needs.

Among the headline speakers who have received this request are Chairman William F. Stevenson, of the Federal Home Loan Bank Board at Washington, and Horace Russell, general counsel for the board. The league whose convention they will address is the national trade association of the $8,000,000,000 building and loan business. Between 2,500 and 3,000 managers of home mortgage institutions will attend the sessions. Hundreds of them are coming in two days ahead of time to be there for the Building and Loan Assembly at the World's Fair.

Will Celebrate Anniversary.

Mr. Whitlock said that the conconvention, which celbrates the anniversary of the league's founding in this city in 1892, will cover the full scope of national economic measures as well as the practical side of business for the building and loan executive. Chairman Stevenson is scheduled to discuss two phases of the administration's plan for straightening out the knots in the home owners present and future debt structure, the progress of the permanent Federal Home Loan Bank System and the activities of the emergency institution, the Home Owners Loan Corporation.

Mr. Russell will take up the third phase of th Roosevelt program for provision of more adequate home financing, the Federal Savings and Loan Association.

The national recovery act, the Federal securities act, business conditions affecting building and loan associations, advisable advertising programs for financial institutions, steel housing, home taxation, and economic policies for building and loan associations will be central points of the convention discussion.

Will Meet Before Convention.

The executive committee of the league, consisting of one member from each State, in addition to the past presidents and current officers and board of directors of the organization, will have an all-day session the day before the convention. They will hear reports from some 19 different committees, which have been doing research and correlation on home finance for the past 12 months. Among these committees are those on code of ethics, standards of practice, home building and home owning, national Thrift Week, reserve credits and banking relations, public relations, and economic policy.

"This convention will bring together the leading representatives of institutions holding mortgages on 2,200,000 American homes," pointed out Mr. Whitlock. "On the investment side they represent the interests of some 10,000,000 savers, most of whom come from the wage-earning and lower-salaried class. The growing importance of building and loan associations, both in the mortgage structure of the national financial system and in the promotion of thrift among the people who can save small sums week by week and month by month, has been evident for the past two years. The institutions are scattered from coast to coast and number some 11,000. The convention will provide them with an opportunity to unify their several programs for the advancement of recovery."

Apartments Modernized

Post Staff Photo.

Large apartment building at 1616 Sixteenth street northwest which is being thoroughly modernized under the management of Boss & Phelps.

Bones of Whale Found in Creek

Mammal in Western Stream Believed to Be One Seen by Lewis, Clark.

Seaside, Oreg (U.P.).—Bones of a whale, believed perhaps to be the one observed by Lewis and Clark on their exploring venture in 1805, were dug up from a creek bed near here recently.

Along with the whalebones were partly fossilized bones of a huge land animal larger than any roaming this part of the country now. The identity of the whale bones is vouched for by their discoverer, R. A. Price, but the animal fossils are puzzling.

It is Price's theory that the whale was stranded in the creek more than 200 years ago, just about the time Lewis and Clark were encamped along the coast. It is noted that members of the early exploring expedition made a special trip here to view the whale, or "ecola," as it was called by the Indians, stranded in a comparatively small stream.

History relates the Indians were so impressed by the sight of the gigantic mammal that they named the creek "Ecola," which meant to them "big fish."

Of the animal bones, there is a ball joint 12 inches in diameter, and a shank bone seemingly belonging with it.

Several interested groups are reported planning to excavate further in the creek bed, hoping to find the remainder of the skeleton.

Doll House Cost $2,000.

Paris Hill, Me. (U.P.).—Perhaps the most elaborate doll house in existence is one just completed by Miss Mary Birchfield, wealthy summer resident, after 10 years' work. Complete to the last detail—even to miniature plumbing and heating fixtures—the house contains 16 rooms, each luxuriously furnished. The house represents an outlay of nearly $2,000.

Boy Is Mystery Fiend.

New Orleans, (U.P.).—Joseph Trum, jr., has a hobby for mysteries. For years, the boy's weekly allowance has gone to add to his collection of mystery novels until now he has a big collection of "hair-raisers."

Germanic Villages Found.

Dortmund, Germany (U.P.).—Archeologists uncovered recently near here three large Germanic villages dating from the first centuries after Christ. Many of the relics recovered are estimated as more than 1,500 years old.

The Post's Daily Legal Record

Friday, September 8, 1933.

Court of Appeals.

No session; adjourned from day to day.

District Supreme Court.

Justices Jennings Bailey and Jesse C. Adkins presiding until and including Saturday, September 16. R. E. Lee Goff, clerk.

Law Proceedings.

No. 82893. Robert C. Baldwin, receiver, vs. Richard Hume; judgment against defendant on seventy-third rule for $1,200, with interest and costs. Attys., Sherley, Faust & Wilson—James P. Hume, E. W. Shepard. (Bailey, J.)

No. 82756. U. S. to use of U. S. Fidelity & Guaranty Co. vs. McCloskey & Co. et al.; judgment against defendants by agreement on intervening petition for the Brown Instrument Co. for $440; for Noland Co. for $436, and for Tuttle & Bailey Mfg. Co. for $106.61. Attys., Williams, Myers & Quiggle—Douglas, Obear & Douglas. (Bailey, J.)

No. 81882. Fernando Cuniberti vs. George C. Heaon; judgment against defendant by default for $3,191.12 with interest and costs. Attys., John D. Sadler, Henry A. Schweinhaut. (Bailey, J.)

No. 83052. Vincent Marino vs. Joseph Pollock; judgment against defendant by default for $1,400 with interest and costs. Atty., Albert Lyman. (Bailey, J.)

Equity Proceedings.

No. 55693. Nannie O. Loomis vs. Herbert A. Gill, trustee, et al.; rule returnable September 22. Attys., Robert H. and George H. McNeill—Whiteford, Marshall & Hart. (Bailey, J.)

No. 2939. Bankruptcy in re Herman B. Shapiro; adjudication and reference to Fred J. Eden, referee. Attys., Theodore Saks, I. B. Yochelson. (Bailey, J.)

No. 2887. Bankruptcy in re Archie W. Smith; discharge ordered. Atty., James T. Crouch. (Bailey, J.)

No. 51947. Wm. P. Kenealy et al. vs. Chevy Chase Land Co. et al.; time of filing objections to proposed amendments to statement of evidence extended to September 25. Attys., W. C. Sullivan—Hamilton & Hamilton—Clephane & Latimer, G. L. Hall, S. R. Prince. (Bailey, J.)

No. 51662. Margaret Jean Calvin vs. Harry Wardman et al.; order modifying decree of June 1, 1933. Attys., Edward S. Duvall—Dan Thew Wright. (Bailey, J.)

No. 53391. John Randolph Pinkett vs. The National Benefit Life Ins. Co.; order allowing receivers in Virginia to intervene. Attys., J. C. Gibson—John E. Laskey, M. H. and M. E. O'Brien et al. (Bailey, J.)

Nos. 53117 and 53180. Central Hanover Bank & Trust Co. and Randolph P. Compton vs. Ward Real Estate Properties; order extending time to October 11 for Margaret Jean Calvin to present claim. Attys., W. C. Sullivan, Hamilton & Hamilton—Douglas, Obear & Douglas, D. T. Wright. (Bailey, J.)

No. 52931. Stephan Auspitz vs. Howard Sutherland et al.; order substituting Urey Woodson and W. A. Julien as parties defendants. Attys., R. H. Wilmer, D. L. Hatch—H. B. Cox.

Nos. 52932, 52933, 52934, 53633 and 52936. Auspitz et al., Bela Strasser, Dr. Paul Hoheman, Marianne Kraussz, Dr. Hoeheman and Theodore Hirschler vs. Allen Property Custodian; each case defendants substituted. Attys., R. H. Wilmer, D. L. Hatch—H. B. Cox. (Bailey, J.)

No. 54603. Edwin P. Lark vs. Mamie C. Lark; final decree for absolute divorce. Attys., Joseph N. Jones—E. A. Aaronson. (Bailey, J.)

No. 14325. Lunacy in re Claude D. Parsons; report of auditor confirmed. (Bailey, J.)

No. 54361. Addie McInturff Cutts vs. Arthur Douglas Cutts et al.; rule returnable September 15. Attys., H. W. Johnson—Charles P. Henry. (Bailey, J.)

No. 55725. Jessie H. Burke vs. Thomas F. Burke et al.; rule returnable first Wednesday. Attys., Nita S. Hinman—Philip F. Biggins, Henry M. Fowler. (Bailey, J.)

No. 55157. Mary Cotturo et al. vs. Joseph A. Connor; sale ratified. Atty., Joseph P. Bailey. (Bailey, J.)

No. 56049. Nancy M. Bourne vs. James C. Bourne; order for alimony pending hearing. Attys., Marie E. McCathran—Whelan & O'Connell. (Adkins, J.)

No. 37623. U. S. A. vs. Swift & Co. et al.; order approving sale of stock. Attys., Leo A. Rover—Frank J. Hogan et al. (Adkins, J.)

No. 1136. Adoption in re Betty Ann Catloth; decree legalizing adoption. Atty., Laura M. Berrier. (Bailey, J.)

No. 56020. Frances Sanford Greenwood vs. Frederick Ray Greenwood; order of publication. Atty., Raymond Neudecker. (Bailey, J.)

No. 55977. Iva May Williams vs. Clifford H. Williams; order of publication. Atty., Raymond Neudecker. (Bailey, J.)

No. 51737. Miriam C. Thomas vs. Howard B. Thomas; rule returnable first Thursday. Attys., F. W. Clement, L. H. Cake—Leo A. Rover, J. W. Fihelly. (Bailey, J.)

No. 48470. Irene Myrtle Humphries vs. Walter Humphries; rule returnable first Thursday. Attys., Ray Neudecker—John Paul Jones. (Bailey, J.)

No. 50657. Madeline B. Showalter vs. John B. Showalter; rule returnable five days' service. Attys., P. S. Moorehead—O'Shea, Burnett & Goldstein. (Bailey, J.)

No. 55105. Louyse W. Wooding vs. William H. Wooding; rule discharged. Attys., Harlan Wood—L. J. Heller, W. Z. Jamison. (Bailey, J.)

No. 56157. May Garrett vs. Robert L. Garrett, et al.; rule returnable first Thursday. Atty., Raymond Neudecker. (Bailey J.)

No. 56135. Ellsworth T. Simpson vs. Peter A. Grose; rule returnable September 11 Attys., W. Gwynn Gardiner—James Sherier. (Bailey, J.)

No. 56130. Dutch Maid Laundry vs. Julius M. Euler; order enjoining defendant pending hearing; bond, $2,000. Attys., J. M. Selby, Richard L. Merrick. (Bailey, J.).

No. 56135. Ellsworth T. Simpson vs. Peter A. Grose et al.; rule returnable September 11. Attys., W. Gwynn Gardiner—James Sharier. (Bailey, J.)

No. 53740. Anna W. Heley vs. Frank R. Heley; adjudication of contempt. Atty., Crandal Mackey. (Adkins, J.)

No. 55269. Cassie Mae Cooke vs. Robert William Cooke et al.; final decree for absolute divorce. Attys., Mason, Spalding & McAtee. (Adkins, J.)

No. 51443. Georgia M. Spruill vs. William T. Ballard et al.; order making Harriet T. Serven party defendant. Attys., O. H. Brinkman—George W. Offutt, Ross H. Snyder. (Adkins, J.)

Assignment for September 11 (Bailey, J.).

Motions.

No. 44646 (Adm.). In re Estate of Katherine E. Wood.

No. 53316. Donahoo vs. Scott.

No. 52954. Beattie vs. Stewart.

No. 82967. Hitt vs. Dreibelliss.

No. 56073. Wehrle vs. Wehrle.

No. 80835. Hood vs. B. & O. R. R. Co.

No. 56103. Bickford vs. Bickford.

No. 82592. Marshall vs. Metropolitan Life Insurance Co.

No. 82602. Baker vs. Metropolitan Life Insurance Co.

Rules.

No. 53583. Timmerman vs. Timmerman.

No. 55151. Hardy vs. Hardy.

No. 55797. Holmes vs. Walker, et al.

No. 53589. Custard vs. Custard.

No. 56092. Gompers vs. Gompers.

No. 56150. Pettit vs. Jones.

No. 40614 (Adm.). In re Estate of Caroline J. Harper.

No. 55592. C. I. T. Corp. vs. Howell.

No. 56105. General Motors Acceptance Co. vs. Russell.

No. 56141. Rose vs. Rose.

PROBATE PROCEEDINGS—Mr. Justice Jennings Bailey, presiding.

Estate of Herman W. Van Senden; petition for rule; order for rule to show cause. Atty., W. Ballinger.

Estate of Helena Bergman; petition for probate of will and letters testamentary. Atty., F. G. Umhau.

Estate of Wallace Dann; petition for letters of administration. Atty., J. D. Sullivan.

Estate of Charlia L. Ayers; petition for instructions.

Estate of Mary P. Henderson; petition to exchange bonds.

Estate of Alice M. Ellis; petition to transfer bonds.

In re Dorothy Pfleger Turner et al.; petition for the appointment of a guardian; order appointing Wm. L. Browning as guardian of the estate; bond, $2,000. Atty., W. L. Browning.

Estate of Marie L. Osgood; petition for probate of will and letters of administration c. t. a. Attys., W. H. Donovan and A. J. Phelan.

Estate of Random Pollard; petition for sale of real estate. Atty., C. D. Garrett.

Estate of Chas. B. Love; order continuing rule to September 15, 1933.

Estate of William Lee Posey; will filed dated March 31, 1933.

Estate of Anna Elizabeth Schnaebels; will filed dated March 17, 1932.

Estate of James Cady; petition for probate of will and letters testamentary. Attys., Desmondson & Purmiss.

Estate of Oscar H. Robey; petition for probate of will and letters testamentary. Attys., Henyon & Macfarland.

Estate of Edward Morton; petition for letters of administration. Atty., C. H. Hermans.

Estate of Ellen L. Carter; petition for instructions as to agreement. Attys., Hamilton & Hamilton.

Estate of Wallace Dann; order granting letters of administration to Gladys H. Dann; bond, $1,000. Atty., J. D. Sullivan.

Estate of Edward Morton; order granting letters of administration ot Matthew M Morton; bond, $100. Atty., C. H. Hemans.

In re Francis De Sales Lee; petition for appointment of guardian and for an allowance. Atty., T. A. Brown.

Criminal Proceedings.

Mr. Justice Adkins, presiding.

No. 53173. U. S. vs. Charles C. Hudson; housebreaking and larceny; additional bond taken before U. S. Commissioner for Southern District of Florida in sum of $2,500 for appearance of defendant before Supreme Court of District of Columbia on October 15, 1933, filed.

No. 53442. U. S. vs. Alexander M. and Benedict M. McNeil; violation section 37, U. S. penal code; each granted 10 days' additional leave to file demurrer to the indictment or otherwise plead.

No. 53480. U. S. vs. John Charles Bradley; robbery; defendant surrendered by Isaac B. Jones, surety, and surety exonerated and defendant committed.

Lunacy hearings occupied balance of session.

Lawsuits.

No. 83173. Marie L. Gebhard vs. John S. Shaw; notes, $3,850. Attys., William F. Kelley and P. J. Nicolaides.

No. 83174. Mrs. Rose Waldon vs. Temple Laundry, Inc.; damages, $30,000. Attys., Welsh, Daily & Welsh.

No. 83175. Mrs. William O. Newbold vs. Temple Laundry, Inc.; damages, $20,000. Attys., Welsh, Daily & Welsh.

No. 83176. Mary Brown vs. Annie Kirkland Warren; damages, $25,000. Atty., A. L. Newmyer.

No. 83177. William Matheson vs. Hugh P. Fiscel; damages, $25,000. Atty., A. L. Newmyer.

No. 83178. Florence G. Smith vs. L. T. Queen; damages, $5,000. Attys., Peelle & Lesh.

Docketed Judgments.

No. 2928. Pillsbury Flour Mills Co. vs. Jacob Hinkle; judgment in Municipal Court, $224.80. Attys., C. C. Caywood and Dan Partridge.

No. 2929. Christopher Armat vs. Florence H. Davis and Edward C. Sasser; judgment Municipal Court, $633.02. Atty., H. P. Long.

Equity Suits.

No. 56155. Little Art Shop, Inc. vs. the Commercial National Bank, et al.; substitute trustee. Atty., S. M. Boyd.

No. 56156. George W. Parenzo vs. Anna C. Parenzo; limited divorce. Atty., Charles Linkins.

No. 56157. May Garrett vs. Robert L. Garrett, et al.; absolute divorce. Atty., R. Neudecker.

No. 56158. Clifton L. Tschiffely vs. Charles Stott Tschiffely, et al.; accounting. Attys., Millan & Smith.

No. 56159. James P. Jeffrey vs. Gracia Ramona Jeffrey; annulment of marriage. Attys., Quimby, Fields & Fletcher.

No. 56160. A. W. Booth, et al. vs. J. E. Fondahl, et al.; appointment of receiver. Attys., Milton Conn, S. H. Feldman and Charles L. Walker.

Bankruptcy Petitions.

No. 2939. In re Herman B. Shapiro; voluntary. Attys., Theodore Saks & I. B. Yochelson.

L. L. PERKINS
WILL BOND YOU.
United States Fidelity & Guaranty Co.
Phone National 6912. 1415 K St. N.W.

Quality and Value
That Mean Most for the Money—Is Why 11 of These BETTER Built Homes Have Been Sold.
3830 CALVERT ST. N.W.
Only 3 Left
$9,350
Beautiful homes in Glover Park, overlooking Potomac Valley. 6 rooms, 2 baths, recreation room with fireplace, model kitchen, furred walls. Big lot. Garage.
Out Mass. Ave N.W. to Wisc. Ave. Left 3 blocks to Calvert St. Right one block to homes; or out Wisc Ave. to Calvert St., one square West.
Built by Brown Bros.
Model Furnished Homes
TOWER BLDG.

An Outstanding Value—6021 North Dakota Ave. N.W.
$7,950
A big living room with fireplace, a splendid dining room, a prize of a kitchen, a big side porch. A RECREATION ROOM, three real bedrooms with PLENTY OF CLOSETS, a tiled bath., hardwood floors, screens, a nice garage, and everything. See it without fail today.
OPEN TODAY
Drive out Fifth St. to Rittenhouse St., turn right to North Dakota Ave., right to home.
Goss Realty Company
J. S. EATON, Sales Department
NAtional 1353 1405 Eye St. N.W.

A Splendid Columbia Heights
INVESTMENT
1341 IRVING ST., N.W.
$7,950
Open Today
An exceptionally well located property half square off 14th St., has 9 rooms and 2 baths. The second and third floors have sinks installed suitable for kitchen and apartments. The house is in perfect condition, ready for occupancy.
WM. H. SAUNDERS CO., Inc.
1519 K St. N.W. District 1015

Amazing Value in
NORTH CLEVELAND PARK
The Price Will Surprise You!
See 3618 Warren St. N. W.
Open Today
A New Semi-Detached Brick Home 22 Ft. Wide
Six large and well-proportioned rooms, splendidly arranged for comfort. Two complete baths, de luxe kitchen, screened breakfast and sleeping porches. Brick garage.
1003 K St. N.W.
Lewey Inc. Real Estate
District 3625

1715 HOBAN ROAD
NORTHWEST

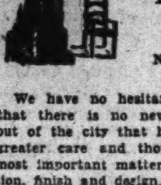

We have no hesitancy in stating that there is no new home in or out of the city that has been given greater care and thought in those most important matters of construction, finish and design. It stood the test of our recent great storm. An all-brick Georgian, furred walls throughout; 5 bedrooms; maid's room; 3 baths; study; recreation room; automatic heating and refrigeration; 3 fireplaces; 2-car, heated, built-in garage. In area where people of great wealth and prestige have built their homes. Price amazingly low. Horace Peaslee, Architect. Old-fashioned gardens by Rose Greely.
Open Daily 10 A.M. to 9 P.M.
BOSS & PHELPS
From Wisconsin Ave. drive west on Reservoir Rd. to 160 ft. beyond 44th St.

ARTISTIC MODEL
Studio Home
1381 Sheridan St., N.W.

Easy $9,350 Terms
Here is the home that is truly different—every feature a quality feature. Finest construction . . . 7 rooms, 2 baths, recreation room . . . STEP-DOWN LIVING ROOM . . . beautifully finished . . . everything up-to-the-minute . . . You'll love the select section, at high, cool elevation, overlooking Rock Creek Park.
Open Daily and Sunday to 9 P.M.
BIRON BROS.
Builders Georgia 9622

NOW is the TIME to BUY
Outstanding Home Values
SEMI-DETACHED, 8 ROOMS—$8,950
428 Farragut Street N. W.
8-room semidetached brick home with garage, on lot 142 feet deep. Tile bath with built-in tub, modern kitchen with Kelvinator, screens and weatherstripping. In excellent condition throughout. Reduced $2,000 for quick sale. $500 cash.
6-ROOM, CORNER, DETACHED—$8,950
2222 Randolph Place N. E.
Brand new, detached, corner home, 22 ft. wide, on a deep lot 6 large rooms, tile bath with built-in tub and shower, modern kitchen, built-in cabinets. Frigidaire. Located in a new community 2 squares east of Bladensburg road, 1 square south of New York avenue. Small cash payment—$59.50 monthly.
9-ROOM, PETWORTH HOME—$500 CASH
324 Emerson Street N. W.
9-room, 2-bath, Petworth brick home, with paved street and alley. Concrete covered front porch, 4 bedrooms, recreation room with fireplace, modern de luxe kitchen with Frigidaire, built-in garage, screens and weatherstripping. Only $9,450. Terms.
14th & K CAFRITZ Dist. 9080

ABOUT THE NEW HOMES
In the New
SHANNON & LUCHS
DEVELOPMENT COMPANY'S
CHEVY CHASE PARK
West of Connecticut Avenue
THERE are many reasons for their successful selling to such persons as TWO REAL ESTATE FAMILIES, AN ARCHITECT, AN ENGINEER BUILDING INSPECTOR, A NUMBER OF WELL KNOWN LAWYERS, A WELL KNOWN MINISTER, QUITE A NUMBER OF GOVERNMENT PEOPLE, ONE OF WASHINGTON'S BEST KNOWN MUSICIANS, AND SEVERAL MERCHANTS. There is an air of refined dignity maintained in this controlled community by the careful selection of the buyers, though this costs you no more than you pay in UNCONTROLLED SECTIONS.
Homes, each one distinctive and individual and ultra modern, as low as $10,750 up to $16,000. Quite an extraordinary new home is being brought out now.
DESCRIPTION: A new type Studio Living Room, six rooms and two bath home with combination first floor Man's Room or Guest Room and private bath. Our usual electric kitchen, oil heater, and some new and startling features to sell for $11,950.
"DON'T REGRET, INVESTIGATE"
To Inspect—Drive out Connecticut Avenue past the Chevy Chase Club to LELAND STREET (our sign), TURN LEFT two squares to operations.
SHANNON & LUCHS
DEVELOPMENT CO.

6401 9th St. N. W.
$7500
• Corner Home • Large Lot • Six Rooms • Tiled Bath
• Built-in Garage • Awnings Every Window and Porch • Completely Weatherstripped
Small Cash Payment and $55 Monthly
Open Daily, 9 to 9
Harry Wardman, Inc.
1512 K St. N.W. DI. 3830

A Distinguished Massachusetts Avenue Park Residence That
CAN NOT BE DUPLICATED AT
$17,750
An opportunity that will amaze those who appreciate the value of property in this fashionable residential section!
3228 Cleveland Avenue
In New House Condition
Brick construction, 6 bedrooms, 3 baths, 2 solariums, breakfast room, 1st floor lavatory, built-in garage.
Turn west on Calvert St. at Conn. Ave. Bridge into Cleveland Avenue.
OPEN TODAY
National Mortg. & Invest. Corp.
1004 Vermont Ave. NAt. 5833

415 GARRISON ROAD, Clarendon, Va.

Attractive Bungalow and 0.4 Acre of Land
Five rooms, bath, hot-water heat, garage, modern throughout. Has just been completely built over. Attractive kitchen and bath. Lot 125x137½ ft. Good trees and shrubs. Location, central and desirable. Near bus, schools and stores.
Out M Street across Key Bridge. Wilson Boulevard to Clarendon. Bear right at monument and out Garrison Road to this property.
GEORGE H. RUCKER CO.
Clarendon, Va.
Telephone: Clarendon 197 Across the Street From the Courthouse

PRICE! TERMS! LOCATION
The Finest Row Houses in the City of Washington
GRUVER BUILT! . . . Which Is Sufficient in Itself
See 412 Ingraham St. N. W.
(Sponsored by The Washington Post)
7 Rooms—2 Baths—Recreation Room—150-Ft. Lot
$8,950
Open Daily and Sunday, 10 A. M. to 9 P. M.
Wm. M. Throckmorton
208 Investment Bldg. Dist. 6092

Rail Recovery Brings Cheer To Investors

Stockholders Chuckle as They Watch Industry Rise, Babson Says.

Babson Park, Mass., Sept. 9.—Among our great industries, the railroads have shown one of the most remarkable recoveries since March. For the past three years investors have regarded the railroads as political footballs.

When new labor measures or tax bills were passed by Congress the railroads were the goats. Today, however, they are standing on the sidelines and chuckling to themselves while the Government clamps down the NRA and other "New Deal" measures on the rest of industry. These measures affect railroading costs only slightly, but should increase traffic volume.

The railroad come-back is a great aid to some of our leading financial institutions such as insurance companies, savings banks and trust companies. Colleges, hospitals and other endowed institutions are also breathing easier today. There are nearly $19,000,000,000 of railroad securities in the hands of the public. This is almost as much as the entire national debt of the United States. It means that railroads pay $850,000,000 in interest yearly. This vast sum represents a vital part of our national income.

Wisdom of R. F. C. Proven.

The depression was particularly harsh on carriers. The operating income of major railroads in 1932 amounted to $326,364,000 as against $1,251,698,000 in 1929—a decrease of 74 per cent. At one time during the year freight traffic was at the lowest level since the nineteenth century.

Fixed charges had no corresponding reduction. Even operating expenses were hard to adjust. Maintenance items of many roads were robbed to meet operating expenses and interest.

In 1932, only fourteen of our major systems were able to earn the full interest on their bonds and at the end of the year only five roads were still paying dividends. In fact, the leading carriers as a group last year earned little more than half their bond interest.

Few Major Receiverships.

Due to the Reconstruction Finance Corporation, however, there have been but few major receiverships. Railroad developments in recent weeks prove conclusively the wisdom of former President Hoover's railroad policy.

Instead of having virtually our whole national railroad system in a costly receivership with a consequent wiping out of stockholders, the Government stepped in and supported the industry.

This was a great blessing to insurance companies, savings banks, hospitals, colleges and innocent people who depend chiefly upon their railroad securities for income. At the present rate of recovery in traffic volume, it now appears that the railroads will pay back their Government loans in full.

The depression has taught the railroads, as well as the Interstate Commerce Commission and the Federal Government a great lesson. This industry, which has been so severely criticized in the last few years, has pared expenses to the bone.

It has learned that high-salaried officials are a luxury. The Government, on the other hand, has finally learned the simple fact that it can not continue to increase the rails' burdens by greater taxes, cutting rates, fostering competition, obstructing operating economies and maintaining high wage schedules if the rails are to remain solvent.

A committee of nationally known citizens, headed by the late Calvin Coolidge, made a thorough survey of our national transportation system this past year.

Coordinated Operation Asked.

The committee recommended that the various branches—that is, the airways, steamboat lines, barge canals, motor highways and steam railroads—work out a coordinated scheme of operation.

The committee especially criticized intense and wasteful competition among the railroads themselves. To help the railroads cooperate in various ways, such as the elimination of parallel runs, the adoption of pool trains and the working out of sensible rate structures, the administration has appointed a Federal coordinator.

In addition, I only wish he would enable the real owners of the railroads to become the directors or else force the present directors to invest their own money therein.

It has only been very recently, however, that the railroads have made any serious attempt to regain business by meeting the rates of their competitors.

It is possible today, in many parts of the West, to travel by train at the lowest rates in years, and even less than in buses. In addition, on practically all dining cars throughout the United States you can now buy a good dinner for the equivalent of restaurant prices.

Recently several of the larger transcontinental lines have placed orders for specially constructed trains to travel over 100 miles per hour to meet airplane competition.

Out for New Business.

These developments indicate that railroad managements have adopted a new policy. Railroads are now out to get the business like any other progressive industry. These are hopeful signs, not only for railroad security owners, but for travelers, commuters, freight senders, and railroad workers. For railroad labor it means no further wage cuts, more jobs; for freight senders and train passengers—lower rates, better service; for security owners—higher bond prices, resumption of stock dividends. Looking at the industry broadly, I am hopeful for the rails over the next year or two. After then—well, that is another question. We will discuss it later.

Business, as registered by the Babsonchart, now stands at 36 per cent above a year ago, and only 18 per cent below normal.

(Copyright, 1933, Publishers Financial Bureau.)

Home Loan Bond Inquiries Invited

Capital City Co., with offices in the Southern Building, are inviting the public to inquire of them in regard to the attractive features of the bonds of the Home Owners' Loan Corporation. This offer is extended gratis, in accordance with their policy of serving Washington investors and others.

The Home Owners' Loan Corporation was authorized by act of Congress on June 13, 1933, with a capitalization of $200,000,000, all of which was subscribed by the United States Treasury, and has authority to issue $2,000,000,000 in bonds.

The interest on these bonds is guaranteed by the United States Government. The purpose of the act was to aid the small home owners who were unable to meet their mortgages and otherwise avoid foreclosure proceedings.

Curb Trading Is Quiet With Light Changes

Several Important Leaders Fail to Appear; Sales, 71,000 Shares.

New York, Sept. 9 (AP).—The resumption of Saturday trading on the curb exchange today resulted in a stagnant 2-hour trading session, in which closing price changes were negligible. Several well-known issues failed to trade at all.

Transactions approximated only 71,000 shares, the smallest Saturday total since April 1. Sales on the previous Saturday session, July 22, amounted to 648,000 shares.

Utilities, oils and alcohols were steady. Aside from minor fractional variations the only important changes were in a few reactionary issues that have a normally thin market. They included Pan-American Airways, General Tire & Rubber and Singer Manufacturing, each off about 2 points or so.

Kreuger Brewing continued as a firm spot in the "wet" division. Newmont closed unchanged while Lake Shore mines eased slightly.

Wall Street Briefs.

New York, Sept. 9 (AP).—The New York Mercantile Exchange has signed under the NRA. A code, it was announced, will be submitted to other exchanges handling butter and eggs throughout the country "so that there will be 100 per cent cooperation and support of President Roosevelt, the National Recovery act and the Agricultural Adjustment Administration."

August sales of H. C. Bohack Co. for the five weeks ended September 2 totaled $2,757,200, a decrease of 6.7 per cent from the same period of 1932.

Commodity Exchange, Inc., will close at noon next Wednesday, thus joining other markets which will observe New York State's NRA half-holiday.

The New York Stock Exchange reported that, as of September 1, there were 1,555 listed bond issues having a total market value of $35,218,429,936. On August 1, there were 1,546 listed issues with an aggregate market value of $34,457,822,282.

Favorable dividend changes in the past week totaled seventeen, well above the average of recent weeks, while unfavorable changes, numbering two, were the smallest for any week of the past five years, says Standard Statistics Co. In the week ended September 1 there were fifteen favorable and eight unfavorable revisions.

Movement of American cotton into sight this week was 259,000 bales, against 272,000 last year. Forwardings to mills of the world aggregated 215,000 bales, as compared with 238,000, while exports of 152,000 bales compared with 153,000 last season.

Interstate Department Stores reports August sales volume at $1,394,011, an increase of 21.4 per cent over a year ago. The figures do not include groceries and leased departments.

Steel Remains Steady in Spite Of Orders Cut

Consumers and Producers Consider Adjustments on Price Code.

New York, Sept. 9.—For the time being the trend of the steel market is not definitely indicated, though unfilled tonnages have been diminishing and production shows some shrinkage, working schedules having been lessened through Labor Day observance, according to Dun & Bradstreet, Inc. Both consumers and producers are considering adjustments by reason of the price code and closing of new commitments are deferred, while costs also are subject to revision.

Miscellaneous steel specifications have become spotty, tin plate continuing to maintain a good level, while other lines have become rather irregular. Structural steel backlogs are comparatively moderate, on the whole, and immediate gains in construction materials apparently are not in prospect, though public financing eventually is anticipated to improve the situation.

With values of pig iron, steel and finished descriptions determined on a cost basis, prices generally are firm. With scrap materials, the easing off in actual sales has developed some weakness in quotations.

Heavy Melting Steel.

Heavy melting steel at Pittsburgh is quoted at $13.25 and $13.50; other grades are holding fairly well. Pig iron prices are steady, with basic at $17, Valley; foundry and malleable, $17.50, Valley, and Bessemer, $18, Valley. Merchant bars, shapes and plates are quoted $1.60, Pittsburgh, the revision of the differential putting these descriptions at $1.65, Chicago base.

Recurrence of isolated labor trouble and delay in signing the coal mining code have been unsettling factors in the fuel market, though generally higher costs are anticipated.

Foundry coke has advanced 50 cents per ton at some producing points. Standard foundry coke, Connellsville district, is quoted at $3.25, and furnace coke $2.75, at oven.

Chicago Rate Lower.

A decline in the operating ratio from last week's ingot level of 46 per cent was expected this week in the Chicago district, but the local industry was optimistic for the long pull. The real test of September activities was delayed by the Labor Day holiday, but preholiday orders and specifications continued to taper off.

The automotive industry continues to be an important customer and takings are expected to increase with the advent of several new models in October. Structural contracts and inquiries were unexpectedly weak during the last week, but much is expected when the Government public works program gains its real momentum. A fair tonnage of oil tankage and railroad orders also is expected soon.

With third-quarter prices now definitely under the steel code, the announcement of fourth-quarter prices was expected by the end of the week. Ruling prices for current delivery were: Pig iron, No. 1, $18; No. 2, $17.50; rail steel bars, $1.55; bars, shapes and soft steel bars, $1.65.

Treasury Certificates.

(Reported by Chas. D. Barney & Co.)

Rate.	Maturity.	Bid.	Asked.
1¼	Sept. 15, 1933	100	100 2-32
¾	Dec. 15, 1933	100 9-32	100 11-32
4¼	Dec. 15, 1933	101 6-32	101 8-32
¾	Mar. 15, 1934	100 9-32	100 11-32
3	May 2, 1934	101 28-32	101 31-32
2⅛	Aug. 1, 1934	101 22-32	101 25-32
3	June 15, 1935	103 16-32	103 19-32
1⅝	Aug. 1, 1935	101 7-32	101 9-32
2⅞	Apr. 15, 1936	103 3-32	103 5-32
3¼	Aug. 1, 1936	104 2-32	104 4-32
2¾	Dec. 15, 1936	102 27-32	102 29-32
3	Apr. 15, 1937	103	103 3-32
3¼	Sept. 15, 1937	103 15-32	103 18-32
2⅝	Feb. 1, 1938	101 8-32	101 11-32
2⅞	June 15, 1938	101 26-32	101 29-32

Foreign Markets.

(Associated Press.)

Berlin—Continued selling pressure in dye trust shares and other sections caused weakness on the boerse today. Despite some isolated fractional recoveries, the market closed mostly lower.

London and Paris closed.

Dried Fruits Steady.

New York, Sept. 9 (A.P.).—Dried fruits steady, unchanged.

Stocks Loaf Unchanged Through Dull Session

Sales Volume Drops to Lowest Level in More Than Year; Break in Gold Attracts Attention; Turnover Down to 279,110 Shares.

New York, Sept. 9 (AP).—Markets went back on their regular Saturday schedule today, but traders were so unenthused that volume in stocks dropped to the lowest level in more than a year.

Stocks merely loafed through their two hours and price fluctuations were hardly worth mentioning, extreme moves of a point being scarce. The closing composite of 90 issues was unchanged and the total turnover came to but 279,110 shares, the lighest week-end since July 9 last year.

A break in gold currencies attracted more attention than the highly uninteresting behavior of security markets. Little actual business in exchange was done here, but at London trading was active and a strong demand appeared for sterling from the continent. French speculators were said in some quarters to be covering their pound positions. Sterling, however, lost a couple of cents in its relation to dollars. London's gold price dropped and there was a corresponding reduction in the American Treasury's quotation.

The week-end brought some rather cheerful trade news. Rail stocks tended toward firmness as the market closed, although their changes were small. Union Pacific got back part of Friday's loss.

On the Stock Exchange, a few leaders managed to poke a bit higher. General Motors, American Telephone, Standard Oil of California, Southern Pacific, American Commercial Alcohol and National Biscuit had gains of approximately half a point. U. S. Steel, Westinghouse, Santa Fe, General Electric, New York Central and Chrysler closed unchanged or nearly so. Owens-Illinois Glass was up a point and Public Service of New Jersey was down 1.

Oil Price Advance Halts Short of $1.11

Tulsa, Okla., Sept. 9 (AP).—As a result of a 15-cent increase now effective, Mid-Continent crude oil rested today within a short step of the $1.11 Secretary Ickes, the oil administrator, has indicated he considers a fair top price.

Top gravity Oklahoma and Kansas crude was worth 97 cents a barrel after an unprecedented swarm of new postings. Oil in other Mid-Continent districts was increased 10, 12 and 15 cents as virtually every company of consequence agreed to the advance.

Companies with offices hundreds of miles apart issued complicated schedules simultaneously that were identical in many cases as to pool and price.

There were published reports here today another 15-cent increase may be expected during the day, or around the first of next week at the latest.

The Markets at a Glance

What the Stock Market Did.

	Sat.	Fri.
Advances	132	191
Declines	188	314
Unchanged	128	154
Total issues	448	659

Stocks—Trading volume was only 279,110 shares, the lightest turnover in more than a year. Prices were unchanged after a loafing half-day session.

Bonds—Slight losses were recorded as the market resumed Saturday trading. Sales volume declined to $3,435,00, the smallest since August 8, 1931.

Curb—Resumption of Saturday trading resulted in a stagnant two-hour session. Price changes were negligible. Sales volume decreased to 71,000 shares.

Wheat—Rains in Argentina caused wheat prices to slump in spite of early rallies. September wheat sold at 81¼; May, at 89¼.

Cotton—Cotton was forced lower under Southern selling and liquidation, influenced by absence of demand. December sold at 8.89; October, at 8.68. The general market was down 13 to 19 points.

Rubber—Crude futures were barely easy. September sold at 6.53; December at 6.91.

Sugar—Raw sugar sold at 3.61; refined at 4.70.

Coffee—Spot coffee was quiet. Rio No. 7 sold at 7½; Santos No 4, at 9.

Silver—Bar silver in New York was easier. It sold ¼ lower at 36⅝ cents per ounce.

Gold—Bar gold sold in the United States on Friday at $29.62; in London, yesterday, at 129 shillings and 2½ pence ($29.23).

Dollars—The United States dollar gained on foreign exchanges. It stood in New York, with reference to other currencies, $4.52 to the English pound; 5.51 cents to the French franc, and 33.56 cents to the German mark.

Trade Trends.

(Associated Press.)

Gasoline—The wholesale market is reported as much stronger, but many refiners are withdrawing quotations and prices are hard to determine. Little of the low grade gasoline is selling under 4½ cents as compared with 4 cents early in the last week.

Automobiles—Dow, Jones & Co. advices from Detroit say that sales officials of leading companies are anticipating a September volume equal to that of August, which the National Automobile Chamber of Commerce estimates at 171,145 units against 177,080 in July.

Mohair—Spinners report a small but encouraging volume of new business at the code prices. Most of the production is going into old orders.

Cotton yarns—Little disposition is currently noted to cover needs into the late months of 1933, the trade reports. Some spinners have sold their output virtually to the year-end and are said to be little interested in meeting present low-priced competition.

Rayon—Fabrics are beginning to show greater activity, although lack of available yarn makes it difficult to get mill quotations. Crepes are moving in larger volume, while there is a fair demand for taffetas, twills and alpaca cloths.

Securities Averages.

(Associated Press.)

Stocks.

	50Ind.	20RR.	20Ut.	90Tl.
Yesterday	92.9	49.9	84.0	84.7
Previous day	92.7	49.9	84.6	84.7
Week ago	97.2	53.9	89.7	89.2
Month ago	91.8	50.9	94.1	85.9
Year ago	67.4	37.0	106.0	69.5
3 years ago	170.0	122.2	228.8	172.8
6 years ago	139.2	120.6	122.6	128.8
High, 1933	102.1	58.0	113.7	96.9
Low, 1933	42.3	23.5	61.5	43.9
High, 1932	72.3	39.8	111.0	73.9
Low, 1932	35.1	13.2	51.8	35.0
High, 1931	140.2	106.2	203.9	144.3
Low, 1931	60.0	30.8	92.8	61.3

Bonds.

	20In.	20RR.	20Ut.	60Tl.
Yesterday	75.0	78.5	82.2	78.5
Previous day	75.1	78.6	82.3	78.7
Week ago	75.5	80.4	83.7	79.9
Month ago	75.9	81.8	85.8	81.1
Year ago	69.6	72.5	85.8	75.9
2 years ago	82.0	93.0	99.3	91.4
3 years ago	94.5	109.1	100.9	101.5
High, 1933	77.1	84.9	88.5	83.5
Low, 1933	58.3	57.0	74.1	63.6
High, 1932	71.3	78.0	86.2	78.1
Low, 1932	53.2	47.4	70.9	57.5
High, 1931	90.4	105.7	101.5	98.7
Low, 1931	62.3	62.3	80.2	68.5

(Copyright, 1933, Standard Statistics Co.)

Reichsbank Statement.

Berlin, Sept. 9 (A.P.).—The Reichsbank statement as of September 7 shows the following changes in reichsmarks: Gold and bullion increased 18,122,000; reserve in foreign currencies decreased 3,254,000; bills of exchange and cheques decreased 37,887,000; silver and other coins increased 18,017,000; notes on other banks increased 4,757,000; advances decreased 74,368,000; investments decreased 54,000; other assets decreased 41,420,000; notes in circulation decreased 100,771,000; other maturing obligations decreased 37,133,000; other liabilities increased 21,800,000.

Total gold holdings, 325,442,000.

Note coverage, 11.6 per cent.

Rate of discount, 4 per cent.

Wool Market.

Boston, Sept. 9 (A.P.) (U. S. Dept. Agr.).—The volume of business in wool during the past week was greater than had been expected in view of the heavy movement during the latter part of August. Advanced asking prices met some resistance from buyers, but a number of manufacturers and top-makers continued to accumulate sizable quantities of wool. The higher asking prices of late last week have been established by sales on most grades of territory wools.

U. S. Treasury Receipts.

(Associated Press.)

The position of the Treasury September 7 was: Receipts, $16,392,280.93; expenditures, $11,909,194.69; balance, $1,183,001,415.16. Customs duties for the month, $6,151,433.00.

Receipts for fiscal year to date (since July 1), $414,954,913.65; expenditures, $660,679,612.11 (including $236,165,561.86 emergency expenditures); excess of expenditures, $245,724,698.46.

Metal Market.

New York, Sept. 9 (A.P.).—COPPER—Quiet; electrolytic, spot and future, 9 asked.

TIN—Easy; spot and nearby, 44.75; future, 45.00.

IRON—Quiet, unchanged.

LEAD—Dull; spot, New York, 4.50; East St. Louis, 4.35.

ZINC—Steady; East St. Louis, spot and future, 4.65.

ANTIMONY—Spot, 6.87.

Flour Markets.

New York, Sept. 9 (A.P.).—Flour steadier; spring patents, 6.40@6.55; soft winter straights, 5.75@5.90; hard winter straights, 6.25@6.50.

Rye flour steadier; fancy patents, 4.75@5.25.

Minneapolis, Sept. 9 (A.P.).—Flour unchanged. Shipments, 23,832.

Naval Stores Firm.

Savannah, Sept. 9 (A.P.).—Turpentine firm, 41¾; sales, 50; receipts, 223; shipments, 166; stock, 18,938. Rosin firm; sales, 416; receipts, 1,176; shipments, 269; stock, 104,923. Quote: B, D, E, F, G, H, I, K and M, 3.85; N, 3.90; WG, 4.15; WW and X, 4.30.

Rubber Closes Easy.

New York, Sept. 9 (A.P.).—Crude rubber futures closed barely steady. September, *6.53; December, 6.91; January, *7.00; March, *7.30. Smoked ribbed spot closed †6.50.

*Bid. †Nominal.

Hop Prices Quiet.

New York, Sept. 9 (A.P.).—Hops quiet, unchanged.

Capital Branch Of Acacia Life Leads Contest

Agents Write $1,250,000 of New Business in National Drive.

With the conservation of old business and production of new as the objective, a contest staged among 26 branches of Acacia Mutual Life Insurance Co. has been successfully closed with the District of Columbia branch first to pass its quota.

A tabulation of results of the contest shows that the local branch achieved reinstatements totaling nearly $750,000 and new paid-for business in excess of $1,250,000. Nationally, the reinstatements totaled more than $9,000,000, while the new business amounted to $6,000,000.

District of Columbia agents who passed the individual quotas assigned them during the contest include J. B. Allison, W. B. Crossan, W. C. Daniel, J. I. Ford, W. C. James, H. J. Kamerow, M. J. Kibler, W. J. McCausland, F. B. Rogers, P. L. Rogers, H. A. Smith and J. H. Sponsler.

Company officials express themselves gratified with results of the effort, the aim of which was to effect saving of business that had lapsed due to the national depression. The contest was broken into a series of contests put into effect at various periods during July and August.

Dr. Stonier to Speak.

Dr. Harold Stonier, national educational director, American Institute of Banking, will be the principal speaker at the fall dinner meeting of the faculty, educational committee and consuls of Washington Chapter of the institute at the Raleigh Hotel Tuesday evening.

This annual meeting will mark inauguration of the educational program of the local chapter for the administrative year 1933-34. Robert H. Lacey, cashier Columbia National Bank and chapter president, will present to this group the educational curriculum adopted by the chapter officers and governors for the fall semester.

Washington Chapter has been fortunate in having Dr. Stonier address this group on many former occasions and because of his extensive experience in educational work and his outstanding ability as a speaker, Mr. Lacey predicts a large attendance at the meeting.

Banking Educational Head.

Dr. Stonier is a graduate of the University of Southern California, having resigned his position as vice president of that institution in 1927, to accept appointment as national educational director of the American Institute of Banking.

He completed post graduate work at Columbia University and for several years was associated with a Los Angeles investment firm, returning to his alma mater in 1920 to assist in the organization of the College of Commerce and Business Administration. He was formerly president of the Advertising Club, of Los Angeles and also president of the Pacific Coast Advertising Clubs Association.

Other speakers will be George O. Vass, vice president and cashier, Riggs National Bank, and president District of Columbia Bankers Association; Raymond B. Dickey, dean of the faculty of Washington Chapter; J. Earle McGeary, W. B. Hibbs & Co., chairman of the membership committee, and William H. Laughlin, Washington Loan & Trust Co., chief consul. Walton L. Sanderson of the personnel of the Hamilton National Bank, chairman of the educational committee, will preside.

King Merritt, general sales manager, Investors Syndicate, visited the Washington office last week. He has been over practically the entire United States the past few weeks and finds that conditions are improving. He reports that prospects are very bright for the immediate future, according to James Milton Sherrill, local manager. Investors Syndicate is a $51,000,000 institution, and the local office is in the Barr Building.

Six members of the P. D. Sleeper Aetna Life Insurance Co. agency have left Washington to attend the annual convention of company representatives at Chicago. Heading the group will be Mr. Sleeper. Others are H. Cochran Fisher, H. B. McGuire, J. L. Richards, F. N. Stricklin and L. E. Harris. The three-day meeting will open tomorrow. Visits to the Century of Progress are planned.

Harry Brisker, well known in financial and brokerage circles in Washington, is now associated with the local office of Harriman & Co., member of the New York Stock Exchange, at 815 Fifteenth street northwest. Mr. Brisker is a graduate of Emerson Institute and Georgetown University.

Bank Stocks.

New York, Sept. 9 (A.P.).—Over-the-counter market:

Banks.	Bid.	Asked.
Bank Manhattan (2)	27⅞	29⅞
Chase National (1.40)	24⅜	26⅜
Commercial (8)	134	144
Fifth Ave (34a)	1050	1100
First National (100)	1365	1415
National City (1)	27¾	29¾
Public (1½)	34	36
Trust Companies.		
Bankers (3)	58¼	60¼
Brooklyn Trust (4)	107	112
Cen Hanover (7a)	123½	127½
Chemical (1.80)	36¾	38¾
Continental (.80)	14	15½
Corn Exchange (3)	48½	50½
Empire (1)	19⅝	20⅝
Guaranty (20)	300	305
Irving (1)	17¼	19¼
Manufacturers	14¾	17
N Y Title & Mtge	⅞	1⅞
N Y Trust (5)	94	97
Title G & T (.80)	16½	18
United States (70a)	1620	1670
Insurance Companies.		
Aetna Cas (1.60)	53¼	55¼
Aetna Fire (1.60)	33⅝	35⅝
Aetna Life	21⅝	23⅝
Agricultural (2)	49½	54½
American Surety	20⅜	22⅜
Balt Amer	2⅜	3⅜
Boston (16)	459	484
Conn Gen Life (.80)	33¼	35¼
Fid & Dep	26⅜	29⅜
Firemen's Insurance	4⅝	5⅝
Frank Fire (1)	17¼	18¾
Glen Falls (1.60)	27⅜	29⅜
Globe & Rut	39⅜	49⅜
Great Amer (1)	16⅜	17⅜
Hanover (1.60)	26¼	28¼
Hartford Fire (2)	44⅝	46⅝
Home Fire Sec	2⅛	3⅛
Home Insurance (1)	19⅛	20⅜
Lincoln Fire	2⅜	3⅜
Massachusetts Bond	17	20
National Fire (2)	42½	44½
National Liberty (.20)	4⅜	5⅜
New York Fire	10	13
North River (.60)	15⅝	17⅝
Phoenix (2)	59½	61½
Prov Wash (.80)	23⅝	25⅝
St Paul Fire (5)	118½	120½
Sun Life	440	490
Travelers (16)	404	419
U S Fire (1.20)	29¼	31¼

(a) Including extras.

Transportation Chief.

Brooks Photo.

ROBERT E. LEE, who has been appointed chairman of the transportation committee for the convention of the American Institute of Banking in this city next June.

Freight Loads Set Record of 666,652 Cars

Loading of revenue freight for the week ended September 2 totaled 666,652 cars, the highest for any week so far this year, the car service division of the American Railway Association announced today.

This was an increase of 34,654 cars above the preceding week this year and an increase of 105,327 cars above the corresponding week in 1932 but 93,219 cars below the corresponding week in 1931.

All commodities showed increases over the preceding week except live stock and forest products.

All commodities showed increases over the corresponding week last year except live stock, grain and grain products and merchandise less than carload freight.

Miscellaneous Freight Loads.

Miscellaneous freight loading for the week of September 2 totaled 230,396 cars, an increase of 14,309 cars above the preceding week and 33,782 cars above the corresponding week in 1932 but 49,139 cars under the same week in 1931.

Loading of merchandise less than carload lot freight totaled 171,832 cars, an increase of 3,325 cars above the preceding week, but 2,513 cars below the corresponding week last year, and 46,454 cars below the same week two years ago.

Grain and grain products loading for the week totaled 32,407 cars, an increase of 3,730 cars above the preceding week, but 8,079 cars below the corresponding week last year and 5,841 cars below the same week in 1931. In the Western districts alone, grain and grain products loading for the week ended September 2 totaled 21,668 cars, a decrease of 5,459 cars below the same week last year.

Forest Products Loading.

Forest products loading totaled 25,456 cars, 1,188 cars below the preceding week, but 9,032 cars above the same week in 1932. It was, however, 2,487 cars below the same week in 1931.

Ore loading amounted to 40,245 cars, an increase of 2,879 cars above the week before, 34,256 cars above the corresponding week in 1932, and 5,090 cars above the same week in 1931.

Coal loading amounted to 140,365 cars, an increase of 10,741 cars above the preceding week, 34,936 cars above the corresponding week in 1932, and 7,346 cars above the same week in 1931.

Coke loading amounted to 7,365 cars, 997 cars above the preceding week, 3,925 cars above the same week last year, and 2,213 cars above the same week two years ago.

Live Stock Loadings.

Live stock loading amounted to 18,586 cars, a decrease of 139 cars below the preceding week, 12 cars below the same week last year and 3,947 cars below the same week two years ago.

In the Western districts alone loading of live stock for the week ended September 2 totaled 14,328 cars, a decrease of 102 cars compared with the same week last year.

All districts, except the Central Western, reported increases in the total loading of all commodities compared with the same week in 1932. All districts, except the Pocahontas which showed an increase, reported decreases compared with the corresponding week in 1931.

Comparison of Loadings.

Loading of revenue freight in 1933 compared with the two previous years follows:

	1933.	1932.
Four weeks in Jan.	1,910,496	2,226,771
Four weeks in Feb.	1,957,981	2,243,221
Four weeks in March	1,841,262	2,280,837
Five weeks in April	2,304,745	2,774,134
Four weeks in May	2,127,841	2,088,088
Four weeks in June	2,265,379	1,966,488
Five weeks in July	3,106,813	2,420,985
Four weeks in August	2,502,714	2,064,798
Week ended Sept 2	666,652	561,325
Total	18,885,823	18,686,647

Money Markets.

Foreign Exchange.

New York, Sept. 9 (A.P.).—Foreign exchange, heavy; Great Britain in dollars, others in cents.

Great Britain—Demand, 4.52; cables, 4.52.

France—Demand, 5.51; cables, 5.51.

Demand Rates.

Italy	7.47	*Austria	16.00
Belgium	19.64	*Roumania	.86
Germany	33.56	*Argentina	36.00
Holland	56.81	*Brazil	8.36
Norway	22.73	Tokyo	26.25
Sweden	23.33	Shanghai	28.75
Denmark	20.21	Hongkong	32.12½
Switzerland	27.21	Mexico City, silver peso	28.30
Spain	11.77	Montreal in New York	95.12½
*Portugal	4.38	New York in Montreal	105.12½
*Greece	.79¾		
*Poland	16.10		
*Czechoslov'a	4.20		
*Jugoslavia	1.96		

*Nominal.

New York.

Call money, steady; ¾ per cent all day.

Time loans, steady; 60 days, ¾ per cent; 90 days, ¾ per cent; 4 months, ¾ per cent; 5 months, ¾@1 per cent; 6 months, 1@1¼ per cent.

Prime commercial paper, 1¼ per cent.

Bankers' acceptances, unchanged.

Bar silver, easier; ¼ lower, at 36⅝.

London.

The stock exchange here was closed today.

Bar gold, 129s 2½d. (American equivalent, $29.23.)

Money, ½ per cent. Discount rates, short bills, ⅜@½; three-month bills, ⅜ per cent.

Bar silver, quiet, ⅛ lower, at 18⅛d.

Paris.

Three per cent rentes, 66 francs 50 centimes; 4½ per cent rentes, 81.45.

Exchange on London, 80.74. The dollar was quoted at 17.76.

Bond Market Sags Slightly In Light Sales

Saturday Trading Results in Turnover of Only $3,435,000.

New York, Sept. 9 (AP).—The bond market was almost at a standstill today in the resumption of Saturday trading and prices, as a whole, closed a trifle easier.

It was the dullest session since August 8, 1931, sales totaling only $3,435,000, par value. The average for 60 domestic corporate issues was off two-tenths of a point at 78.5.

While United States Government securities continued to move up moderately on a small turnover, other maturities displayed considerable hesitancy throughout and, while there were a few mild rallies, many loans were either fractionally lower or unchanged.

Some of the rails improved following announcement of the freight car loading figures for the week ended September 2, which showed a more than seasonal gain exceeding 34,000. The news, however, created no unusual enthusiasm because the increase was about in line with expectations and was attributed principally to an advance in coal shipments. The drop in unfilled orders of the U. S. Steel Corporation of some 130,000 tons was much less than had been expected. Previous estimates had placed the decrease at nearly 200,000 tons.

Alleghany Corporation 5s of 1944 advanced 4 points and gains of fractions of a point were recorded by some liens of Burlington, Santa Fe, Erie, Great Northern, Missouri Pacific and Union Pacific. Among the losers of similar amounts were some bonds of Chicago & Northwestern, Denver & Rio Grande, Nickel Plate and M-K-T. Loans of International Telephone, American & Foreign Power, Kelly Springfield and Wilson Co. were a bit heavy.

Business Activity Barometer Falls

New York, Sept. 9.—The Business Activity Barometer, compiled by Dun & Bradstreet, Inc., showed a further moderate decline for the week of September 6. The barometer on that date stood at 65.2, as against 66.0 the week before, a drop of 0.8 of a point. The contributing factors to this week's decrease were the lessened activity in steel and carloadings and the drop in the bank clearings and price index components. The index of electricity production advanced slightly.

With this week's decline the barometer still registers 47.5 per cent above the March low and 31.2 per cent above the figure for the corresponding week of 1932.

The Dun & Bradstreet Business Activity Barometer for the past few weeks follows. (1928-1930 equals 100):

	Activity Barometer	Steel Production	Car Loadings	Electric Power	Bank Clearings	Food Price Index
Sept. 6, '33	65.2	63.7	59.4	80.4	40.8	60.7
Aug. 30, '33	66.0	65.2	59.8	80.2	42.4	60.9
Aug. 23, '33	67.6	71.1	59.2	81.9	42.6	61.6
Aug. 16, '33	68.4	75.7	59.0	81.4	43.4	61.1
Aug. 9, '33	71.7	82.5	62.2	82.2	43.4	62.9
Aug. 2, '33	72.5	81.3	64.1	82.8	42.7	63.7
July 26, '33	72.3	79.3	64.9	82.7	41.3	64.4
July 19, '33	69.5	81.8	53.8	83.7	40.2	67.1
July 12, '33	72.2	82.4	62.9	82.2	39.1	65.3
July 5, '33	69.1	76.8	59.7	83.3	37.9	63.1
June 28, '33	65.6	67.3	57.8	80.8	37.1	62.3
June 21, '33	62.8	62.4	55.3	79.8	36.0	60.4
June 14, '33	59.5	57.1	49.6	81.1	35.5	60.0
June 7, '33	58.9	52.0	52.7	74.7	34.4	61.4
May 31, '33	57.1	47.1	51.6	74.8	34.1	60.5
May 24, '33	55.8	43.6	51.8	74.4	33.1	59.2
May 17, '33	54.6	39.5	51.6	73.6	32.2	59.3
May 10, '33	53.4	34.7	53.3	72.7	32.3	57.4
May 3, '33	51.1	32.1	49.5	71.5	32.1	56.3
Apr. 26, '33	50.1	27.8	50.1	71.8	33.1	55.5
Apr. 19, '33	48.4	25.7	49.6	70.7	34.4	51.7
Apr. 12, '33	47.8	21.8	50.5	70.0	36.4	51.2
Apr. 5, '33	46.4	18.4	48.6	69.6	39.2	49.8
Mar. 29, '33	44.9	16.7	46.1	69.6	40.1	49.3
Mar. 22, '33	44.2	15.6	45.0	67.7	39.8	50.1
Mar. 15, '33	45.8	17.0	49.5	68.1	39.9	48.1
Sept. 7, '32	49.7	20.5	50.9	70.6	39.8	56.9

Steel Prices Unchanged.

New York, Sept. 9 (A.P.).—Steel prices unchanged.

DAY AND NIGHT
RANSDELL INC.
POtomac 6420123
PRINTING SERVICE

STOCK SALESMEN
Opening for sales manager with salesmen to raise additional capital for old established financial corporation that has paid dividends regularly during the depression. Applicants must have good record for clean selling. Give your past connections in letter and interview will be arranged. Box 169, Washington Post.

ANNUITIES—at Bargain Prices
Probably never again can an annuity be bought on as favorable terms as now. Two large, strong companies still offer returns well above the average. BUT THESE MORE LIBERAL RATES CAN NOT LAST.
ANNUITY INCOMES are LARGE, but safe and dependable; they are payable for as long as you and your wife live; and they are free from ALL income taxes, for many years.
Full information MAILED without obligation. Give ages. No annoying sales methods.
George T. Black and Associates, Transportation Bldg. Nat. 9583.

HOME OWNERS' LOAN CORPORATION BONDS
Pursuant to the established policy of this firm of endeavoring to efficiently serve the public, we have information available in regard to the Bonds of the HOME OWNERS' LOAN CORPORATION. These Bonds are an essential part of the "NEW DEAL," and we consider them an excellent investment. We shall be pleased to answer any and all inquiries to the best of our ability, and there is no obligation incurred on your part in consulting with us, as we offer this service entirely gratis.
Call, Write or Phone
CAPITAL CITY COMPANY
Southern Building
Washington, D. C.
Telephone District 1268

Transactions on N. Y. Bond Market

Total sales today, $3,435,000; previous day, $85,652,000; year ago, $5,183,000; two years ago, $4,565,000; January 1 to date, $2,372,615,000; year ago, $2,203,283,000; two years ago, $1,923,816,000.

U. S. GOVERNMENT BONDS.

(Dollars and 32ds. Sales in $1,000.)

Sales		High	Low	Last
1	Lib 3½ '32-47	102.26	102.26	102.26
6	L 1st 4¼ '32-47	103	102.27	102.27
111	L 4th 4¼ '33-38	102.28	102.25	102.28
15	L 4th4¼reg'33-38	102.26	102.26	102.26
16	Tsy 4¼ '47-52	111.2	110.29	111.2
148	Tsy 4 '44-54	107.2	106.29	107.2
70	Tsy 3¾ '46-56	105.6	105.5	105.6
25	Tsy 3⅜ '43-47	102.9	102.9	102.9
4	T 3⅜ '41-43Mch	102.4	102.4	102.4
7	Tsy 3¼ '41	101.18	101.15	101.18
28	Tsy 3⅛ '46-49	100.15	100.12	100.15
80	Tsy 3 '51-55	99.4	99.2	99.4

CORPORATION BONDS.

Sale		High	Low	Last
	A			
68	Alleghany 5 '44	60	58½	60
33	Am & For P 5 2030	41½	40	40½
3	Am Smelt 5 '47	99⅞	99¾	99⅞
2	Am T & T 5½ '43	108	108	108
20	Am T & T 5 '60	104½	104	104½
2	Am T&T cvt 4½'39	116½	116½	116½
64	Am W W & El 5 '34	60	58½	60
4	AT&SF 4 '95	95½	95⅛	95½
	B			
2	B&O rfg 6 '95	89	88⅝	88⅝
10	B&O 4 '48	90½	90	90
1	Bell T Pa 5 '48 B	107⅛	107⅛	107⅛
7	Beth Steel rfg 5 '42	102	101	102
7	Bklyn M Tran 6 '68	93	92½	92½
1	Can Nor 7 '40	104½	104½	104½
3	Can Pac 4½ '60	72⅝	72¼	72¼
26	Can Pac 4 perp	64	63	64
31	Cen Ill E&G 5 '51	96½	96⅜	96⅜
6	Certain-teed 5½ '48	48⅞	48¾	48⅞
35	Chesap Corp 5 '47	104	103½	103¾
2	C & O gen 4½ '92	102½	102	102
12	CB&Q gen 4 '58	92⅝	92	92⅝
1	Chi GL&Ck 5 '37	102½	102½	102½
3	Chic Gt West 4 '59	46½	46¼	46½
25	CMSP&Pac 5 '75	48⅜	48	48⅜
28	CMSP&P adj 5 2000	20⅜	20⅛	20⅛
38	Chi&NW cv 4¾ '49	35½	34⅛	35⅛
6	CRI&P cvt 4½ '60	16	15⅞	15⅞
2	CRI&P rfg 4 '34	25½	25	25½
9	Cinn Gas & El 4 '68	98¼	98	98
4	CCC&StL 4½ '77 E	70	69⅞	70
6	Colon Oil 6 '38	69½	69½	69½
2	Coml Inv Tr 5½ '49	102½	102½	102½
3	Con Gas NY 5½ '45	104¾	104½	104⅝
4	Cuba N Rys 5½ '42	26	26	26
11	†Cuba Cane Pd 6 '50	5⅝	5	5⅝
	D			
2	Del & Hud 5½ '37	97	97	97
1	Del & H rfg 4 '43	84¾	84¾	84¾
10	D & R G 4 '36	58¼	57	57
25	Det Ed 4½ '61 D	94⅝	94½	94½
14	Dodge Br deb 6 '40	98½	98	98½
1	Duque Lt 4½ '67A	104¼	104¼	104¼
	E			
4	Erie rf 5 '67	58½	58	58
4	Erie gen lien 4 '96	67⅝	67	67⅝
	G			
21	Goodyr T&R 5 '57	87⅝	87¼	87⅝
6	Gt Nor Ry 7 '36 A	82	81½	81½
1	Gt Nor 4½ '77 E	68	68	68
	H			
16	Hud Coal 5 '62 A	48	47½	47½
15	H & M rfg 5 '57A	82¼	82	82¼
21	H & M adj inc 5 '57	45	44½	44½
	I			
2	Ill Bell Tel 5 '56	106¾	106¾	106¾
1	Ill Stl deb 4½ '40	103⅝	103⅝	103⅝
3	Int Cement 5 '48	78	78	78
2	IntHydroElec 6 '44	46	45½	45½
1	Int Mer Mar 6 '41	51¼	51¼	51¼
15	Int T&T deb 4½ '52	45⅞	45	45
18	Int T&T deb 5 '55	49¾	49⅛	49¾
	K			
1	K C South 5 '50	73½	73½	73½
2	KansGas&E 4½ '80	86¾	86¾	86¾
	L			
1	Lac Gas 5½ '53	61	61	61
2	LorillardCo 5 '51	104½	104½	104½
	M			
7	McKess&R 5½ '50	56¼	56	56
5	Midvale Stl cvt 5 '36	99	99	99
2	MilElRy&L 1 5 '61 B	74½	74½	74½
1	M K Tex adj 5 '67	53	53	53
2	M K Tex 1 4 '90	78	78	78
7	Mo Pac cvt 5½ '49	12⅝	12¼	12½
13	Mo Pac 5 '77 F	33⅝	33⅛	33⅝
7	Mo Pac gen 4 '75	14⅝	14⅛	14⅝
3	Mo Pac 1 5 '81	33½	33½	33½
4	Mont Pw rfg 5 '43A	88	88	88
	N			
7	Nat Dairy 5¼ '48	91¾	91½	91¾
8	Natl Steel 5 '56	92	91½	91½
2	N O P Sv 5 '55 B	51½	51½	51½
2	NYC rf&imp 5 2013	72	71¾	71¾
1	NYC&HR 4½ 2013	66	66	66
7	NYCh&StL 4½ '78C	43¾	43	43
1	NYNH&H cv deb 6'48	92	92	92
7	NY Ry inc 6 '65	5⅝	5¼	5⅝
5	NY Tel gen 4½ '39	104⅛	104	104
30	Niag Shrs 5½ '50	67	66	66
4	Norf & W con 4 '96	99⅝	99½	99⅝
3	Nor Am Co 5 '61	73⅝	73⅝	73⅝
1	NorAm Ed 5 '69 C	68	68	68
2	Nor Pac 6 2047 D	84	84	84
1	NorPac pr lien 4 '97	86	86	86
1	Nor States Pw 5'41A	100	100	100
	O			
2	OhioPubSvc 7 '47	94	94	94
5	Ore-Wa RR&N 4'61	88	88	88
	P			
2	Pac Gas&Elec 5 '42	105½	105½	105½
3	Pac T & T 5 '37	105½	105½	105½
12	Pen P&Lt 4½ '81	89	88⅛	89
2	Pen RR gen 5 '68	99	99	99
8	Pen RR gen 4½ '65	91¾	91½	91½
2	Pen RR 4½ '70 D	78	78	78
15	PeoGL&C of Ch 5'47	101	100⅞	101
1	Phila Co 5 '67	77¾	77¾	77¾
1	Phil R C & I 5 '73	59	59	59
6	Phillips P 5¼ '39	87¼	86⅞	87¼
19	Portld G El 4½ '60	54½	53⅞	54
7	Postal T & C 5 '53	48½	48	48½
5	Pub S E&G 4½ '67	103½	103⅛	103½
	R			
1	Readg gen 4½ '97 A	93⅝	93⅝	93⅝
	S			
2	†SLIM&S4R&G d'33	52⅜	52⅜	52⅜
3	StP&KC SL 4½ '41	38¼	38⅛	38¼
20	Seab A L con 6 '45	9⅝	9½	9½
5	Shell P Line 5 '52	91½	91⅛	91⅛
5	Shell Un 5 '49ww	91	91	91
1	Sinc C Oil Col7 '37	102½	102½	102½
3	Skelly Oil 5½ '39	84½	84¼	84¼
8	Sou Pac 4½ '81	58	56½	56½
13	So Pac 4½ '68 ww	58⅝	58	58
11	South Ry con5 '94	85⅝	85	85
21	South Ry gen4 '56	56	55	55
7	St Oil NJ deb 5 '46	105	104⅝	105
6	St Oil NY 4½ '51	101¼	101	101⅛

Sales in hundreds.		High	Low	Close
	T			
1	Ten ElP rfg6 '47A	73½	73½	73½
87	Tex Corp 5 cvt '44	98½	98	98¼
9	Third Ave adj 5 '60	26⅛	26	26
1	Tob ProdNJ6½2022	102¼	102¼	102¼
	U			
6	Un Pac 1st 4 '47	100⅞	100⅞	100⅞
3	U S Rub 5 '47	65½	65½	65½
15	Utah Pow&L 5 '44	44	43½	43½
2	Util Pow&L 5½ '47	31	30⅞	31
28	Util P&L 5 '59 ww	28	26¾	28
	V			
12	Virginia Ry 5 '62	100½	100	100½
	W			
17	Warner Bros P 6'39	44	43½	43½
9	West Md 4 '52	69⅞	69	69⅞
2	West Pac 1st 5 '46	38⅛	38⅛	38⅛
2	West Union 6½ '36	98½	98	98½
1	West Un 5 '51	78½	78¼	78½
12	Wilson & Co 1st6'41	98⅝	98½	98½
	FOREIGN BONDS.			
3	Argentine 6 '57 A	54½	54½	54½
2	Arg 6 1961 May	54	54	54
71	Australia 5 '55	85	84	85
5	Australia 4½ '56	80¼	79½	80
1	Belgium 7 '56	99½	99½	99½
11	Belgium 6 '55	97⅛	96⅞	96⅞
1	Berlin City 6½ '50	27⅝	27⅝	27⅝
1	Bordeaux 6 '34	137¼	137¼	137¼
1	Brazil 8 '41	33½	33½	33½
1	Brazil 6½ '26-57	28	28	28
14	British 5½ '37	114	113	113
1	Buenos A 6 '61 sta	31¼	31¼	31¼
15	Canada 5 '52	103½	103	103
12	Canada 4 '60	91¾	91½	91½
1	Chile Mg Bk 6¾ '61	17⅜	17⅜	17⅜
12	Chile 6 '61	9¼	9	9
3	Colomb 6 '61 Oct	38⅜	38⅜	38⅜
10	Copenhag 5 '52	68	67½	67½
8	Denmark 4½ '62	70	70	70
1	Duke Price P 6 '66	74½	74½	74½
2	D E Indie 6 '47	133	133	133
1	Finland 5½ '58	72½	72½	72½
2	French 7½ '41	140	139	139
13	French 7 '49	143	142⅜	143
2	GerCABk 6 '38 Apr	44	43¼	44
15	Ger C A Bk 6 '60Oct	40⅞	40⅛	40⅞
74	Ger Gov Int 5½ '65	41⅞	41⅜	41½
20	Ger Govt 7 '49	63½	62¾	63½
1	Gt C E P Jap 7 '44	58½	58½	58½
2	Ilseder Stl 6 '48	33½	33⅛	33½
3	Japan 6½ '54	86¼	86⅛	86⅛
2	Marseilles 6 '34	136⅞	136	136⅞
1	Minas Ger 6½ '59	28	28	28
15	N Sou Wales 5 '58	82¼	82	82
3	Nor Ger Lloyd 6 '47	41¼	41⅛	41¼
7	Norway 6 '44	96½	96	96
5	Norway 5 '63	89⅛	89⅛	89⅛
4	Nor'weg H E 5½ '57	76⅛	76⅛	76⅛
5	Par-Orl RR 5½ '68	122⅞	121½	121½
2	Peru 1st 6 '60	8⅛	8	8
8	Poland 8 '50	71	70½	71
2	Prussia 6 '52	32⅝	32½	32⅝
20	Rhine West 6 '55	37¼	36⅞	37⅛
3	Sao Paulo St 7 '40	66¼	66	66¼
3	SaxPubWks 7 '45	42½	42	42½
3	Siemens&H 6½ '51	60¼	60⅛	60¼
9	Sweden 5½ '54	94⅝	94½	94⅝
4	Tokyo El Lt 6 '53	60⅛	60	60
1	Un Stl Wks6½'51A	27	27	27
3	Uruguay 6 '60	28⅛	28⅛	28⅛
1	Westph UElPow6'53	32	32	32

†Matured bonds; negotiability impaired by maturity.

XIN—Ex-interest.

Argentine Rain Causes Wheat Prices to Sink

Early Rallies Fail to Stem Tide as Speculative Buying Slackens.

Chicago, Sept. 9 (AP).—Rains that broke six months' drought in Argentina took the heart out of speculative buyers of grain today, and prices tumbled down right and left.

Rallies lacked vigor, and the close for wheat was shaky at the day's bottom level. Even Paris reports that a European war would certainly take place if Austria became a part of Germany failed to cause traders to more than lift an eyelash.

Wheat closed weak, 1¾ to 2¼ cents under yesterday's finish, corn 1⅛ to 1¼ down, oats ⅝ to ¾ off, and provisions varying from 20 cents decline to a rise of 5 cents.

Rains in Argentine.

Argentine rains overshadowed all other factors notwithstanding that the downpours were chiefly in Pampas Province, and that Santa Fe and Cordoba Provinces, where drought has been worst, were still dry.

Contributing to wheat weakness was the fact that the Liverpool market today completely ignored yesterday's sharp upturn in prices here. Under such circumstances, wheat was offered down without many takers until fully 2 cents a bushel loss had been witnessed.

Much notice was taken of reports that Pacific Coast wheat was competing in Southwestern States, including Kansas, Texas and Louisiana. Among the shipments mentioned were five cargoes through the Panama Canal to Texas mills.

Other Cases Specified.

Other cases specified were Kansas purchases all rail from interior Pacific Coast areas. A further drag on values was that attempts to hoist the Winnipeg wheat market to above artificial fixed minimum quotations there were futile for at least the time being.

Corn and oats gave way with wheat, despite prospects that the Government crop report Monday would show a smaller yield both of corn and oats than indicated a month ago. Rural selling of corn to arrive was enlarged.

Provisions took their cue from downturns of hog values and of grains.

Futures Price Range.

	Open.	High.	Low.	Close.
Wheat—				
September	81½	82½	81¼	81¼
December	85¼	86½	85	85
May	89⅞	90⅝	89¼	89¼
Corn—				
September	46¼	46⅞	45⅝	45⅝
December	50⅞	51¼	50¼	50⅜
May	56½	57	56⅛	56⅜
Oats—				
September	35⅝	36⅜	35¼	35⅜
December	38¾	39¾	38⅞	38⅞
May	41⅞	42⅝	41⅜	41¾
Rye—				
September	66	66¼	65	65⅝
December	70[illegible]	70⅞	69¼	69½
May	76½	76¾	75⅜	75⅝
Barley—				
September	48⅞	48⅞	48⅜	48⅜
December	53	53⅛	52¾	53
May	....	....	....	58

Cash Grain.

WHEAT—No. 2 hard, 82½.
CORN—No. 2 yellow, 46¼; No. 2 white, 48¾; No. 2 white, 34¾@36½.
RYE—No sales.
BARLEY, 48-75.
TIMOTHY SEED, 4.50@4.75 cwt.
CLOVER SEED, 9.50@11.25 cwt.

Tobacco Men Receive 1 Cent Above Last Year

Columbia, S. C., Sept. 9 (AP).—Tobacco sold for growers on South Carolina markets during August an average of only 1 cent a pound more than a year ago, a report from the office of J. Roy Jones, State commissioner of agriculture, said today.

Peanut Markets.

(U. S. Department of Agriculture.)

Virginia-North Carolina section—The stronger market for farmers' stock of peanuts, which was reported a week ago, has continued during the week, with substantial sales at 2¾@2⅞ per pound for best bunch and jumbos, rapidly depleting stocks of the best grades. Occasional lots moved at 3 cents per pound, but the supply exceeds the demand at the 3-cent level. Best runners also moved at 2¾@2⅞ per pound, with medium stock at 2½@2⅝ per pound. Shelling stock of the better grades is quoted at 2½@2¾ per pound according to size, weight and condition. A few Spanish farmers' goods have been available at 85@90 per 30-pound bushel delivered.

Demand for shelled Virginias has been better and inquiries for peanuts in the shell have also been more numerous, though many buyers and sellers are waiting for the signing of the peanut code before consummating transactions freely. Price ranges are usually wide. Shelled Spanish are said to be in little demand.

Sales and quotations, per pound, f. o. b., shipping points, reported as follows: Cleaned—Virginias, jumbos, 4¼@4½, few up to 5; fancys, 3.9@4¼, few 4½; extras, 3@3¾. Shelled—Virginias, extra large, 5½@5¾; No. 1, 5@5⅜; No. 2, 4½@4¾. Spanish No. 1, 5¾@6; No. 2, 5@5¼.

Southeastern States—Farmers' grade peanuts are now virtually out of the hands of producers and it is generally agreed that very little old crop will remain on hand when new crop peanuts are ready to move. Practically no contracts for new crop farmers' goods are being made now, pending the settlement of the proposed peanut code.

The market on shelled goods is fully steady, though rather inactive. Spanish No. 1 are generally priced at 5⅛, few 5¼, and few 5 per pound for September shipment; with new crop quoted at 5⅛@5¼ for October-first half November shipment seller's option; No. 2, 4½@4⅝ prompt, or 4¾ for new crop October shipment. Peanut meal of 45 per cent protein content has weakened slightly and is now priced at $23@$25 per ton f. o. b.

Southwestern States—The market price for both farmers' goods and shelled peanuts has strengthened during the last week partly due to rainy weather in the producing area in south Texas. The market for farmers' goods can be quoted as 80@85 per bushel f. o. b. south Texas points. Spanish No. 1 are now priced at 5¼@5½ per pound; No. 2, mostly 5¼ per pound.

Baltimore Markets.

Baltimore, Sept. 9 (A.P.).—Produce—SWEET POTATOES—North Carolina and Eastern Shore Virginia, bushel baskets, Jersey type, U. S. No. 1, 65@75; barrels, U. S. No. 1, 1.75@2.00; nearby, half-bushel hampers, Jersey type, 30@40.

YOUNG CHICKENS—Rocks, 2 lbs. and under, 13@15; mixed, 2 to 3 lbs., 14@15; leghorns, 2 lbs. and up, 13@14; smaller, 12. Others unchanged.

CATTLE—75; market, steady.

BULLS—Good to choice, 3.00@3.25; medium to good, 2.75@3.00; fair to medium, 2.50@2.75; plain to fair, 2.25@2.50; common to plain, 2.00@2.50.

STEERS—Good to choice, 5.00@5.50; medium to good, 4.50@5.00; fair to medium, 4.00@4.50; plain to fair, 3.50@4.00; common to plain, 3.00@5.00.

COWS—Good to choice, 3.00@3.25; medium to good, 2.75@3.00; fair to medium, 2.50@2.75; plain to fair, 1.75@2.50; common to plain, 1.25@1.75.

HEIFERS—Good to choice, 4.50@4.75; medium to good, 4.25@4.50; fair to medium 3.75@4.25; plain to fair, 3.25@3.75; common to plain, 2.75@3.25. Fresh cows and springers, 30.00@60.00.

SHEEP AND LAMBS—600. Steady. sheep, 50@2.50; lambs, good to choice, 7.50@8.25; common to medium, 3.50@6.50.

HOGS—2,000. Steady. Lights, 4.60@4.95; medium, 4.80@5.15; heavies, 4.35@4.90; roughs, 2.50@3.65; light pigs, 3.00@3.50; pigs, 4.25@4.60. Western hogs, 10@20 higher.

CALVES—50. Steady. Good to choice, 7.00@7.50; common to medium, 4.00@6.00.

WHEAT—No. 2 red winter, garlicky, domestic spot and September, 86¼; October, 87½.

Federal Reserve Ships Gold to Italy

New York, Sept. 9 (AP).—The New York Federal Reserve Bank today reported the export of $2,186,500 in gold to Italy, but there was no corresponding release from stocks held under earmark for foreign account.

In the absence of an official explanation of the transaction, bankers suggested that the metal had been earmarked for a foreign government, not necessarily Italy, in a commercial bank, and had therefore not been included in the reserve bank's earmarked metal.

Permission for its shipment, it was said, had probably been given because it was the property of a foreign government and was, therefore, subject to export.

Farm Income May Increase Billion Dollars

(Associated Press.)

An increase of more than $1,000,000,000 in the gross farm income this year as compared with 1932, was forecast yesterday by the Department of Agriculture if the present improved demand continues.

On the basis of a preliminary estimate, the Bureau of Agricultural Economics said the income this year would approximate $6,360,000,000 against $5,143,000,000 last year.

The 1933 estimate consisted of $6,100,000,000 from the sale of farm products plus at least $260,000,000 in rentals and benefit payments by the Agricultural Adjustment Administration.

Most of the increase was attributed to better prices for crops. Prices of most types of live stock have averaged slightly lower this year than in 1932.

The bureau said that unless live stock prices increased materially during the last four months of this year, income from that source will approximate that of last year.

"The trend of farm prices in the next few months," the statement added, "will be an important factor in determining the gross income of farmers for 1933, since farmers' marketings are usually largest during that period of the year.

"Should industrial activity improve during the remainder of this year, a further increase in consumer and industrial demand for farm products is expected.

"The bureau has assumed there will be some further improvement in business activity during the next few months, but at a somewhat more moderate rate than the improvement from March through July."

Shipments of Portland cement decreased 29 per cent in Indiana in the first six months of 1933, as compared with the same period in 1932.

Italian Ships Help to Hold Trade Balance

Rome, Sept. 9 (AP).—The Italian mercantile marine—extensively developed during the ten years of Fascist rule—is materially assisting the country not only in maintaining her trade balance, but also in recording a large figure on the favorable side of the ledger.

Dr. Giuseppe Lojacono, undersecretary of communications, has just announced that Italian ships earned 460,000,000 lire (about $32,200,000 at the present rate of exchange) for carrying foreign commerce in 1932.

The figure for passenger fares, which the undersecretary did not reveal, runs into many millions of dollars. A great portion of this figure is derived from American travelers.

Earnings of Ships.

Freight and passenger earnings therefore cover a good portion of the difference between Italy's exports and imports. In the first five months of 1933 this kingdom exported 2,513,000,000 lire (about $175,910,000) and imported 3,123,400,000 lire (about $218,638,000) worth of goods—an unfavorable difference of 610,400,000 lire (about $42,728,000).

Based on this average the unfavorable difference would amount to about 1,500,000,000 (approximately $105,000,000), for the year.

When freight and passenger earnings, however, are added to tourist expenditures and emigrants' remittances, Italy's balance is decidedly favorable.

Ten Years' Building.

Dr. Lojacono disclosed the development of the Italian mercantile marine in ten years by showing that in 1922 it numbered 2,698,000 tons, out of 61,343,000 for the world, and finished 1932 with 3,331,000 tons, increasing the proportion to world tonnage from 4.29 per cent to 4.87.

The undersecretary defended the Italian government's subsidies to shipping companies on a number of grounds, the latest being the necessity of defending them from losses incurred through devaluated currencies. Ships' earnings, he said, continue to be paid in large part in inflated currencies, whereas most of the expenses have to be paid in lire.

Estimate Gives France Second Big Wheat Crop

Paris, Sept. 9 (AP).—The second consecutive bumper French wheat crop was officially estimated today by the ministry of agriculture at 341,000,000 bushels.

This leaves an expected surplus of 39,000,000 bushels, of which the ministry hopes to export 7,240,000.

International Currency Urged As Aid to World's Commerce

Berlin, Sept. 9 (AP).—The flotation of an international currency independent of national monetary values, to be used in international commerce, is advocated by Carl Greulich, retired official of the Disconto Gesellschaft, a large German bank.

Herr Greulich's plan envisages inauguration of so-called gold bonds or gold notes, stable in all countries, leaving the individual governments a free hand to inflate their own currencies for domestic purposes of price influencing.

"The Bank for International Settlements," he said, "could be empowered to float this new type of currency against gold deposits or government notes to be liquidated in ten years and be noninterest bearing."

The bonds would not be tied to any money system. They would have no domestic value in any land save for travelers or in business dealings.

Through this feature, Herr Greulich believes, the international money exchange transactions could be done away with and a disturbing influence in world economic life eliminated.

The person desiring the international money could apply to the central bank of his country, paying coin of the realm in exchange.

Commercial dealings would be based on the international price values. Exporters receiving the money in payment would turn it in to the central bank of their country and receive the national currency equivalent.

For those countries having no gold with which to enter the scheme, Herr Greulich would have the Bank for International Settlements provide sufficient credit.

Repayment of the bank's credit extensions could be arranged in part through metal payments such as silver, on which a set price would be fixed for all such payments.

Experts Expect Latin Session To Help Trade

New York, Sept. 9 (AP).—In the excitement of watching the Blue Eagle soar across the country, the forthcoming Latin-American trade conference—considered one of the most important diplomatic moves in recent years—has been almost overlooked.

International trade experts hope the coming clinic will result in sufficient compromises to smooth the paths of world commerce between the United States and many other countries.

Such a result would mean that some of the super-tariff walls set up in recent years, which admittedly caused widespread economic suffering, would be pared down. A lowering of the tariff barriers, many tariff students say, will gradually restore import and export volumes.

The conference with Bolivia is already in process. After the Latin-American docket is completed it is the intention to hold meetings with Scandinavia and later with other European nations.

Beginning at a time when Latin-American commerce is on the upgrade, more than ordinary interest is being focused on the trade talks. Uncle Sam is Latin America's best customer and also the largest source of Latin-America's supplies. This trend, observers say, should be still further stimulated by breaking down certain trade barriers.

June exports to Latin America, showed the first upturn since the beginning of the depression. July imports from those countries made a substantial gain over 1932. A standard index of Latin-American commodity prices indicates an upward move for the last seven months. The index now stands at 92—using 1930-31 as 100—as against only 64 in February.

Latin-American purchasing power, it is plainly indicated, is advancing, and this fact is viewed as significant because an upward index of prices has usually preceded important trade gains.

August Auto Production Drops to 171,145 Cars

New York, Sept. 9 (AP).—August automobile production by members of the National Automobile Chamber of Commerce, which includes all important manufacturers except Ford, totaled 171,145 cars and trucks compared with 177,080 in July and only 54,066 in August, 1932.

Output for the first eight months of this year aggregated 1,153,402 units against 793,655 in the comparable period of last year. For all of 1932 production came to 977,134 cars and trucks.

U. S.-Canadian Wheat Exports Gain in Week

New York, Sept. 9.—Exports of wheat (including flour as wheat) from United States and Canadian ports, as reported to Dun & Bradstreet, Inc., for the week ended September 2, 1933, totaled 4,665,866 bushels, as compared with 3,576,161 bushels in the previous week and 7,248,215 bushels in the corresponding week of last year. For the season, July 1 to date, wheat exports aggregated 30,448,691 bushels, as against 44,404,114 bushels for the same period a year ago.

Commodities Index Records Drop in Price

New York, Sept. 9.—After five monthly advances since the low record of March 1, the Dun & Bradstreet monthly commodity price index remains virtually unchanged for September 1, the decline from the previous month being only two-tenths of 1 per cent. This compares with a rise of 8.1 per cent from July 1 to August 1 and of 3.9 per cent from June 1 to July 1.

The index for September 1 stood at $8.9918, as against $9.0095 on August 1 and $7.1724 on September 1, 1932. The advance over a year ago amounts to 25.4 per cent while the gain over March 1, the low point of the depression, is 41.5 per cent.

Six of the groups comprising the index were up over the previous month while five were lower and two remained unchanged. Taking the commodities individually, 26 were higher, 23 lower and 47 unchanged.

Live stock, textiles, metals, coal and coke, building materials, and miscellaneous were among the groups to record gains over the previous month, while breadstuffs, provisions, hides and leather, oils and naval stores were lower. The fruits and drugs and chemicals groups remained unchanged.

The Dun & Bradstreet monthly commodity price index (the sum total of the price per pound of 96 articles in common use) for September 1 and August 1 of this year, and September 1 a year ago, is given herewith in group form:

	Sept. 1, 1933.	Aug. 1, 1933.	Sept. 1, 1932.
Breadstuffs	$0.1021	$0.1041	$0.0603
Live stock	.2048	.2000	.2465
Provisions	2.0100	2.0287	3.0143
Fruits	.2148	.2148	.2822
Hides & L'ther	1.1050	1.1300	.7450
Textiles	2.7444	2.7112	1.6806
Metals	.7074	.7060	.4547
Coal and Coke	.0104	.0100	.0091
Oils	.5067	.5272	.3977
Naval Stores	.1052	.1074	.1049
Building M'tls	.1086	.1073	.0965
Chem. & Drugs	.3166	.3166	.3162
Miscellaneous	.3561	.3546	.2644
Total	$8.9918	$9.0095	$7.1724

The monthly price indexes for this series for the past four years are presented in the following table:

	1930.	1931.	1932.	1933.
Jan.	$12.9651	$9.5082	$7.7325	$6.7906
Feb.	12.9828	9.3087	7.5243	6.5324
Mar.	13.0004	9.1690	7.3186	6.3532
Apr.	12.8691	9.2281	7.1515	6.5339
May	12.6765	8.9134	6.9183	6.9845
June	12.4562	8.6516	6.6824	8.0214
July	12.4853	8.7758	6.7266	8.3373
Aug.	12.6309	8.7927	6.7980	9.0095
Sept.	12.6655	8.4909	7.1724	8.9918
Oct.	12.7030	8.2962	7.2753	.....
Nov.	12.4006	8.0877	6.9688	.....
Dec.	12.2367	7.9123	6.8855	.....

Short Stock Interest Is Now 901,999 Shares

New York, Sept. 9 (AP).—The total short interest on the New York Stock Exchange at the opening of business on August 31 was 901,999 shares, the Stock Exchange announced today.

This represented a decrease of 70,614 shares from July 31. The total compared with 1,417,637 shares on June 30.

Steel Orders Drop Totals 129,681 Tons

New York, Sept. 9 (AP).—Unfilled orders of the United States Steel Corporation decreased 129,681 tons in August to a total of 1,890,444 tons at the end of the month. In July the backlog was down 86,546 tons.

A decline of 150,000 to around 200,000 tons for last month had been the general forecast of Wall street, which based its calculations on the assumption that new business had fallen off, especially toward the end of August when preparations for code operations caused considerable slackening.

In August, 1932, the corporation's backlog registered a gain of 3,293 tons, standing at 1,969,595 tons on August 31.

Russia to Build New Canal in Linking Trade

Moscow, Sept. 9 (U.P.).—Work on another canal in the Soviet Far North will be started soon. It will connect the Pechora River with various rivers and streams further west and provide another waterway between the Baltic and the White Seas.

At least 50,000 criminal and political exiles are being put to work on the project. As in the convict-built White Sea Canal recently opened, the undertaking will remain more or less secret until completed.

A large portion of the labor force to be used has been transferred from the White Sea job and additional convicts will be drawn from the concentration camps at Pechora, Kotlas and other sub-Arctic points.

Linking up the Pechora with the Ukhta, Vim, Vichegda and North Dvina rivers, the new canal will be in fact joined to the one already completed.

Between them the new water arteries will lay open to intensive exploitation an area of nearly half a million square miles heretofore left virgin for lack of direct transportation channels.

In terms of lumber made available it means the opening up of resources as large as all of Canada's and is certain to have a far-reaching effect upon the lumber markets of the world.

The White Sea Canal, three times as long as the Panama Canal, was built by convict workers in nineteen months. The Pechora system may be completed even more speedily, as it calls chiefly for the joining up of the existent network of navigable rivers to make them continuous.

Twenty-five tons of hog tails formed part of the cargo of a steamer clearing from Galveston, Tex., for Manchester, England.

Cotton Slumps On Southern Selling Drives

December Sells at 8.89 as General Market Drops 13 to 19 Points.

New York, Sept. 9 (AP).—Cotton was lower today under Southern selling and liquidation influenced by absence of demand combined with weakness in foreign exchange and the action of the wheat market. December contracts sold off to 8.86, or 17 points net lower, and within 20 points of the low price touched on the mid-August decline. That delivery closed at 8.89. The general list lost 13 to 19 points net.

There was some early buying on the steady Liverpool cables but the moderate demand was quickly supplied and prices eased later under Southern hedging and liquidation, which was believed to be partly for old long account. Houses with Liverpool and Far Eastern connections bought at the opening, but the continent was credited with selling here later in the morning.

Selling Laid to Bombay.

There was also some selling believed to be for Bombay account. Active months sold 14 to 17 points net lower in the late trading, with December at 8.86, showing a decline of 48 points from yesterday's high and of 113 points from the top price touched on the advance of August 26. Closing quotations were within 1 to 3 points of the lowest.

Reports from Washington that a cotton production control plan for 1934 and 1935 had been approved and that its outlines were expected to be announced soon attracted some comment but were evidently without particular effect on the immediate market.

There was covering and trade buying on a scale down. The amount of cotton on shipboard awaiting clearance at the end of the week was estimated at 100,488 bales against 101,296 last year.

Liquidation at Liverpool.

Liverpool cables reported that speculative liquidation in that market had been absorbed by trade calling and Bombay buying at the decline, and while Liverpool was lower it did not fully meet the local decline of late yesterday.

Part of the selling here this morning was attributed to a feeling that buyers had found no fresh incentive in the Government crop report of yesterday and that pending developments in other directions, this might render the market more sensitive to the increased volume of hedging that is expected as the new crop begins to move more rapidly to market.

Futures Price Rrange.

	Open.	High.	Low.	Last.
October	8.83	8.83	8.67	8.68
December	9.04	9.04	8.86	8.90
January	9.11	9.11	8.95	8.96
March	9.26	9.27	9.11	9.12
May	9.42	9.44	9.28	9.28
July	9.58	9.58	9.42	9.43

Spot, quiet; middling, 8.85.

Cottonseed Oil.

Bleachable cottonseed oil was easy under liquidation and scattered hedging in December and March, promoted by the lower cotton and grain markets and the weak tone of hogs. Final prices were 2 to 14 points net lower, with sales of 6 contracts. Bleachable spot closed 4.45, September, 4.46; December, 4.66; January, 4.70; March, 4.86.

New York Produce.

New York, Sept. 9 (A.P.).—EGGS—Receipts, 14,436; firmer; mixed colors, special packs or selections from fresh receipts, 20@24; standards and commercial standards, 18@19½; mediums, 39 pounds, 14@15; dirties No. 1, 42 pounds, 14@14½; average checks, 12½@13; refrigerator, mediums, 14½@15.

WHITE EGGS—Unchanged; browns, Western standards, 19@20½; other browns unchanged.

DRESSED POULTRY—Steady to firm and unchanged.

LIVE POULTRY—Slow, unchanged.

BUTTER—Receipts, 8,156; irregular; creamery, first (87-91 scores), 19@21½; centralized (90 score), 20¼@20½.

CHEESE—Receipts, 73,741; steady and unchanged.

SUGAR—Was was not very active, but the tone was easy and prices declined 1-32 cent on a sale of 23,000 bags of Cuban from store at 3.61. There appeared to be no more sugars available at this price, although both Cuban and duty frees were offered a little more freely for October and November shipment at 3.65, with buyers not inclined to pay above the 3.61 level.

Futures were steady early in response to the better showing of London, but reacted under increased liquidation and the market closed at net losses of 2 to 4 points. Sales were 19,650 tons. The market opened at advances of 1 to 2 points and held steady for a while on covering and some buying by trade and commission houses. The demand was not very aggressive, however, and after midday offerings increased and prices reacted about 5 points from the best under increased liquidation promoted by the more liberal offerings in the spot market. There was covering on the scale down for over the week-end adjournment, but aside from this, there was little demand in evidence with final prices at the lowest of the session.

The refined market was unchanged at 4.70 for fine granulated with second hands quoted at from 4.55 to 4.65. Withdrawals were a little larger for over the week-end adjournment, but otherwise demand was light.

Near month liquidation and evening-up for over the week-end featured trading in coffee in a small market today. Santos opened 4 to 5 lower and closed unchanged to 2 lower. Sales, 4,000. No. 7 opened 9 lower and closed unchanged to 9 lower. Sales, 1,000. Closing quotations: Santos, September, 8.13; December, 8.35; March, 8.43; May, 8.53; July, 8.60. No. 7, September, 5.65; December, 5.94; March, 6.05; May, 6.13; July, 6.20.

COFFEE—Spot, quiet; Santos 4s, 9; Rio 7s, 7⅛. Cost and freight offerings included Bourbon 3s and 5s at 8.50 to 9.00.

Chicago Live Stock.

Chicago, Sept. 9 (A.P.) (U. S. Dept. of Agriculture).—CATTLE—Receipts, 1,000; compared close last week, better-grade fed steers and yearlings 25 cents lower; lower-grade yearlings steady; fed steers scaling 1,250 pounds downward predominated in run; supply common and medium grades comparatively small; big weight offerings scaling over 1,450 pounds comparatively scarce; Western grassers about 2,500 head, largely stockers and feeders; mostly 5.25@6.50 fed-steer trade; extreme top, 7.00; strictly good and choice long yearlings scaling 1,050 pounds downward showed most decline; best heavy steers, 6.75; rough but fat big weights, 5.50@5.75; yearling heifers steady to 25 cents lower; weighty kinds fully 25 cents off along with cows and butcher heifers; bulls strong and vealers 50 cents higher; August Federal slaughter cattle largest for month since 1919 at 84,000 head.

SHEEP AND LAMBS—Receipts, 2,000; for week ending Friday, 215 doubles from feeding stations and 9,700 direct; today's market nominal; compared close last week, fat lambs and yearlings 50 to 75 cents higher, throwout natives sharing part of the advance, quality considered; sheep steady; feeding lambs strong to higher; extreme top, 7.90, for choice Utah; other Westerns closed 7.00@7.75; natives, 7.25@7.50; few best, 7.65; native throwouts, 4.00@4.50; yearlings, 5.25@5.50 mostly; week's bulk native and range ewes, 1.50@2.75; feeding lambs and stronger-weight range killers, 6.00@6.25.

HOGS—Receipts, 9,000, including 6,000 direct and 2,000 Government; dull, weak to 10 cents lower than Friday; top, 4.45; shippers took 500; holdovers, 2,000; compared week ago, practically steady. Light light, good and choice, 140-160 pounds, 3.75@3.40; lightweight, 160-200 pounds, 4.25@4.45; medium weight, 200-250 pounds, 4.20@4.45; heavyweight, 250-350 pounds, 3.40@4.30; packing sows, medium and good, 275-550 pounds, 2.50@3.40; pigs, good and choice, 100-130 pounds, 2.50@3.75.

Complete Transactions Yesterday on New York Stock Exchange

Total sales today, 279,110 shares; previous day, 1,212,140 shares; week ago, holiday; year ago, 1,498,220 shares; two years ago, 756,645 shares; January 1 to date, 511,345,716 shares; year ago, 309,422,756 shares; two years ago, 403,346,622 shares.

Sales in hundreds.		High	Low	Last	Chg.	Bid
	A					
13	Adams Exp	9⅞	9¾	9¾	— ¼	9¾
2	Adams-Millis (1)	17⅝	17½	17⅝	+ ⅜	17
5	Addressog	10⅝	10⅝	10⅝	+ ⅛	10⅛
1	Advance Rume	6	6	6	.....	6
1	Affiliat Prod (.60)	8	8	8	.....	8
1	Air-Way El Ap	2¾	2¾	2¾	+ ¼	2⅝
38	Alaska Jun (.60)	29½	28¾	29⅛	.....	29
6	Alleghany	5⅝	5⅝	5⅝	— ⅛	5⅝
.20	Alleg Steel	22½	22½	22½	— ½	22½
2	Al Chem & Dye (6)	134¾	134½	134½	— ½	134
1	Allis-Ch Mfg	18⅞	18⅞	18⅞	+ ⅛	18⅛
18	Amerada (2)	44⅝	43⅝	44⅛	— 1	44¼
6	Am Ag Chem Del	26¾	25¼	25¼	— 1¼	25
1	Am Bank Note	18½	18½	18½	.....	18½
1	Am Beet Sug	11⅛	11⅛	11⅛	— ⅛	11⅛
.20	Am Beet S pf	45¼	45¼	45¼	.....	40
6	Am Can (4)	90⅞	90¼	90⅝	+ ⅛	90½
3	Am Car & Fdy	29	29	29	— ¼	28⅝

Sales in hundreds.		High	Low	Last	Chg.	Bid
6	Corn Prod (3)	86¾	86½	86½	— ¼	86⅛
1.90	Corn Prod pf (7)	139	139	139	+ ½	138½
1	Crosley Rad	9⅞	9⅞	9⅞	+ ⅜	9
4	Cuba Co	2⅛	2	2	.....	1⅞
4	Cuban-Am Sug	6¾	6¾	6¾	.....	6½
3	Cutris Pub	23	23	23	+ ½	22
14	Curtiss-Wright	3⅛	3	3	— ⅛	3
	D					
2	Davega Strs	6⅝	6½	6½	— ½	6½
3	Deere & Co	34	34	34	.....	33¾
1	Deere & Co pf (.20)	14¼	14¼	14¼	+ ½	14
2	Del & Hud	73	71⅞	73	+ ¾	73
5	Del Lack & W	34⅝	34	34⅝	+ ⅛	35⅝
23	Dome Mines (1.55b)	33¾	33⅛	33⅛	— ⅛	33⅛
5	Douglas Airc (¾)	15⅛	14⅝	15⅝	+ ⅛	14⅝
9	Drug Inc (3)	43	42	42⅛	— ⅜	42
15	Du Pont de N (2)	78¾	78⅛	78⅝	— ⅜	78⅛
	E					
4	Eastman Kodak (3)	82½	82	82	.....	82

Sales in hundreds.		High	Low	Last	Chg.	Bid
12	McKess & Rob	7⅞	7⅞	7⅞	— ⅛	7¾
6	McKess & Rob pf	19½	19⅜	19½	.....	19⅜
1	McLellan Strs	2	2	2	+ ⅛	1⅞
1	Mengel	13	13	13	— ¼	12¾
2	Mid-Cont Pet	14½	14½	14½	.....	14
1	Midland Stl	14½	14½	14½	+ ½	13¼
1	St L San F pf	5	5	5	.....	4⅞
8	Schenley Distill	39	38⅝	39	— ½	38⅝
2	Schulte Ret	6½	6½	6½	+ ¼	6¼
10	Schulte Ret pf	24	24	24	.....	24
.10	Scott Paper (1⅛)	42	41¾	42	+ ⅛	39
1	Seaboard Air pf	2⅛	2⅛	2⅛	— ⅛	2⅛
16	Seaboard Oil (.60)	33½	33	33½	— ½	32⅝

Sales in hundreds.		High	Low	Last	Chg.	Bid
24	Sears Roebuck	41	39¾	40	— 1	40
3	Servel	6⅝	6½	6⅝	.....	6½
2	Sharp & Dohme	5⅝	5⅝	5⅝	— ⅛	5½
7	Shell Union	9	8¾	9	.....	8¾
4	Simmons	24½	24	24½	+ ½	24¼
2	Simms Pet (½g)	11	10⅞	11	+ ⅛	10½
1	Skelly Oil	8½	8½	8½	— ⅜	8½
16	Woolworth	38½	38⅜	38½	.....	38⅜
	Y					
2	Yell Trk & C	6	6	6	.....	6
4	Youngstown Sheet & Tube	25½	24⅝	25½	.....	25
	Z					
1	Zenith Radio	2	2	2	.....	2
3	Zonite Prod	6⅝	6⅝	6⅝	— ¼	6½

XD—Ex-dividend. EX—First sale since ex-dividend date or dates. XR—Ex-rights. (a) Plus extras. (b) Including extras. (d) Payable in scrip. (e) Paid last year. (f) Payable in stock. (g) Paid so far this year. (h) Cash or stock. (k) Accumulated dividend paid this year. (m) Also extra cash or stock dividend paid since January 1.

Review of Transactions on Washington Stock Exchange.

Total sales since January 1, up to and including Friday, September 8, giving opening, high, low and closing figures. Compiled by W. B. Hibbs & Co.

Sales.		Open.	High.	Low.	Last.
	BONDS.				
	PUBLIC UTILITIES.				
$40,000	Ana & Pot Riv R R 1st 5s, 1949	45	48¾	39	42½
3,000	Ana & Pot Riv R R guar 5s, 1949	90½	92	87	92
8,700	C & P Tel of Va 5s, 1943	103¾	103¾	102¼	103½
48,000	Capital Traction Co 5s, 1947	52½	56½	40	50
8,000	City & Suburban Ry 1st 5s, 1948	39	41½	39	41½
57,600	Georgetown Gas Lt 1st 5s, 1961	103½	104½	103	104½
62,000	Pot El Pow cons 5s, 1936	104¾	105¼	102	103¼
25,500	Pot El Pow gl ref 6s, 1953	106¾	108¾	105¼	108
335,000	Wash Gas 5s ref bonds, 1958	94½	94½	78¾	86
50,500	Wash Gas Lt gen 5s, 1960	105¼	106½	101¾	106½
52,500	Wash G Lt ser A 6s, 1933, April	100	100¾	100	100
44,100	Wash Gas Lt ser B, 1936	103½	104¼	102½	103¼
148,500	Wash Ry & El 4s, 1951	89½	91¾	83¾	88
	MISCELLANEOUS.				
1,000	Wash Mkt Cold Storage 5s, 1933	88	88	88	88

Sales.		Open.	High.	Low.	Last.
	STOCKS.				
	PUBLIC UTILITIES.				
1,286	Capital Traction	12	12	6	10
121	N & W Steamboat	88½	86½	70	85
376	Pot El Pow pf 6s	111¼	112	108	111
1,462	Pot El Pow 5½s pf	108	108⅝	105	108
50	Wash Gas Lt com	58	61	58	60
12	Wash Ry & El com	263	263	263	263
1,055	Wash Ry & El pf	87⅝	90	80	85¾
	MISCELLANEOUS.				
615	Lanston Monotype	40	45	38½	40
1,780	Mergenthaler Linotype	20	31¾	20	25½
52	Peoples Drug pf	75	85¼	75	85¼
340	Merchants Transfer & Stor pf	30	30	30	30
23	Woodward & Lothrop pf	106	107	104½	106½
20	Woodward & Lothrop com	25	25	25	25
	UNLISTED DEPARTMENT.				
1,000	Metropolitan Club 4½s, 1936	91	91	91	91
1,000	Wash Sub 6½s, 1941	54	54	54	54

Wholesalers Hold Volume At Higher Level

Business Is 20 Per Cent Above 1932; Deliveries Still Behind.

New York, Sept. 9.—While the pace of new buying at wholesale was noticeably slower than a week ago, volume continued above that of last year by 20 to 50 per cent, with an excellent demand for holiday goods, according to data compiled by Dun & Bradstreet, Inc. Retailers doubtless were so occupied with store duties incident to the inauguration of the fall selling season that market trips had to be deferred.

In many instances, merchandise scheduled for delivery two or three weeks ago is yet to arrive, and while stocks are far from complete, additional orders are being held in abeyance until consumers' preferences will have been gauged.

This situation prevails especially in the dress and coat trade, where manufacturing programs were disturbed last month, and stocks were drawn upon heavily for the reorders resulting from the successful response to the August sales. After women's and men's wear and dry goods, the chief gains for the week were recorded for groceries, drugs, and hardware.

Dry Goods Market.

The dry goods market, and especially the cotton goods division, is commencing to recover from the inertia following the adoption of codes, caused by the resistance to the higher prices until more was known of the probable progress of elevating the general purchasing power throughout the country.

Under the influence of light demand and the lower cost of cotton gray goods, prices of cotton goods have eased to a position about 10 per cent under the extreme top of midsummer. Although the movement of goods has been heavy, stock accumulations are not general. Ginghams, flannels, and colored cottons continue well sold, but new business on towels has been less active. Bedspreads have moved well and orders have been larger for sheets and pillow cases.

After the slight upturn in the wholesale jewelry trade in June, business in July rose 18 per cent above that of July, 1932, with the improvement both in sales and collections continuing all through August.

Better Feeling Reported.

There now is a much better feeling reported in all branches of this trade, and houses anticipate a sharp rise in sales during the next four months. In office supplies and equipment there has been a gradual increase in sales during the last six months. While the increase has been small, the volume is running 5 to 10 per cent ahead of last year's volume, and in a few instances prices have been increased.

In the furniture trade, buying is being held in check by the inability of manufacturers to make delivery of goods scheduled for shipment in August. Under the provisions of the code, production schedules have been curtailed to such an extent that deliveries are from two to six weeks late.

Wholesalers of automobile supplies report larger orders for winter goods, and the purchasing of automobile tires has been stimulated by further price advances. Several of the leading lines of radio are meeting with increased sales, and more purchasing by the consumer is noted.

Oil-Burning Equipment.

Distributors of fuel-oil-burning equipment report that July and August were exceptionally good months, sales being from 30 to 40 per cent ahead of those of last year. The selling season opened earlier than usual, and the percentage of cash sales has been much higher than in previous years.

Orders for plumbing and heating supplies for the seven months ended July 31 exceeded those for the entire twelve months of 1932, with a better percentage of profit on the goods sold.

Reorders for electrical appliances became suddenly numerous during the week, particularly for the labor-saving devices for kitchen use. Movement of electric refrigerators continues good, although at a slower rate than during the peak of the season at mid-August.

Improvement in Paper.

The improvement in the paper trade has been singularly pronounced since July, particularly in the wrapping and packing divisions, as new uses have been found for these grades in their industrial application, with their broader distribution indicative of the extent of the upswing in manufacturing activity.

Moderate advances have been recorded in the distributive totals of book and fine papers, accompanied by some price mark-ups, but the sharpest of these has been in the waste paper division.

In spite of the heavy advance buying of canned goods by consumers during the last two months, orders reaching wholesale markets continue in good volume, with further price mark-ups in evidence in some of the vegetables, due to crop reduction recently because of damage by storms. Future commitments are not so much in evidence as a few weeks ago, because of the complications that have arisen regarding certain interpretations of the code and the effect on the farm situation which will result from the application of the Agricultural Adjustment Act.

Gold Currencies Bow Before Paper Money

New York, Sept. 9 (AP).—The gold currencies declined in relation to paper currencies in today's foreign exchange markets. The movement started in London with a sudden reversal of the recent flow of funds out of London to the gold standard countries, and in New York the dollar advanced even more than sterling.

At the close, sterling at $4.52 was off 2 cents in terms of dollars, French francs at 5.51 cents off .07 of a cent, and Dutch guilders at 56.81 cents, off .79 of a cent.

N. Y. Curb Market

Total stock sales today, 71,000 shares; year ago, 130,131 shares; total bond sales today, $1,100,000; year ago, $2,150,000.

Sales in hundreds		High	Low	Close
[illegible]	[illegible]	[illegible]	[illegible]	[illegible]

FOREIGN BONDS.

Sales in hundreds		High	Low	Close
[illegible]	[illegible]	[illegible]	[illegible]	[illegible]
5	Pomerania El 6 '53	31½	31½	31½
24	Prussia El 6 '54	41½	38	41½
7	Ruhr Gas 6½ '53 A	42½	42	42½
1	Russ 6½ '19	5½	5½	5½
19	Russ 5½ '21	5⅛	5½	5½
3	Sauda Falls 5 '55 A	102	102	102
2	Saxon P Wks 6 '37	37½	37½	37½
2	Stinnes 7 '36	37⅝	37⅝	37⅝
3	Stinnes 7 '46	33	33	33
1	Un El Svc 7 '56	76	76	76
2	Un In 6½ '41	45⅜	45⅜	45⅜
5	Un Ind 6 '45	45⅜	45⅜	45⅜

†Officially listed on application by the corporation.

Other securities are admitted to dealing as "unlisted" on application of a regular member and approval by the listing committee.

XD—Ex dividend. EX—First sale since ex-dividend date or dates. XR—Ex rights. (a) Plus extra or extras. (b) Including extra or extras. (d) Payable in scrip. (e) Paid last year. (f) Payable in stock. (g) Paid so far this year. (h) Cash or stock. (m) Also extra cash or stock dividend paid since January 1. (ur) Under rule. (ww) With warrants. (xw) Without warrants.

Local Produce.

(By the U. S. Bureau of Agricultural Economics.)

(Prices paid shippers—f. o. b., Washington.)

Eggs.

Current receipts, 16@18; hennery whites, 23@27½. Government graded and dated white eggs: U. S. extras, large, 31; U. S. extras, mediums, 27½; U. S. standards, 27½.

Live Poultry.

Fowl, colored, 11@14; Leghorns, 8@9; roosters, 7@8; fryers, Rocks, 3 lbs. upward, 16@18; broilers, Rocks, under 3 lbs., 14@16; Reds and mixed colors, 13@14; Leghorns, 13@14. Spring turkeys, 10 lbs. and upward 22@23.

Fruits.

PINEAPPLES—Supplies light; demand light; market steady. Cuba, crates, fair condition, 3.00@3.50.

HONEYDEWS—Supplies moderate; demand light; market weaker. California, jumbo crates, 6s, 1.50@1.75; Colorado, standard crates, 8s and 9s, 1.25@1.50; ripe, 1.00.

PERSIAN MELONS—Supplies light; demand slow; market weaker. California, crates, 3s and 5s, and standards 4s and 6s, 2.00; ponys, 6s and 8s, 1.50.

AVOCADOS—Supplies moderate; demand moderate; market steady. Florida boxes, 1.00@1.25.

PRUNES—Supplies light; demand slow; market dull. Washington, half-bushel baskets, U. S. No. 1, Italian, 1.50; poorer, lower.

WATERMELONS—Supplies light; demand moderate; market slightly stronger for larger sizes. Bulk per 100 melons, Tom Watsons and Thurmond Grays, selects, 10.00@30.00; primes, 5.00@10.00; culls, 3.00@4.00.

PEARS—Eastern stock: Supplies moderate; demand moderate; market steady. New York, 2-inch minimum, bushel baskets, Bartletts, U. S. No. 1, 1.75; U. S. No. 2, 1.00@1.25; Clapp Favorites, U. S. No. 1, 1.50; Seckels, 1¾-inch minimum, 2.00@2.25. Western stock: Supplies moderate; demand moderate; market steady. California, boxes, Bartletts, extra fancy, 2.85@3.00; ripe, lower.

PEACHES—Supplies of good stock light; demand moderate; market steady. New York, truck receipts, bushel baskets, Elbertas, U. S. No. 1, 2¼-inch minimum, poor condition, 75@1.00. New Jersey, bushel baskets, Elbertas, U. S. No. 1, 2¼-inch minimum, fair condition, 1.25@1.50; poor condition, 75@1.00.

GRAPES—Eastern stock: Supplies light; demand moderate; market steady. Eastern Shore Maryland, 2-quart climax baskets, U. S. No. 1, table Concords and Niagaras, 8@10; poor condition, 6; Delaware, 12-quart climax baskets Concords, 30@35.

CANTALOUPES—Supplies moderate; demand good; market steady. Colorado, Pink Meats, standard flats, 15s, 75; 12s, 85; jumbo flats, 8s and 9s, 85; 12s, 1.00.

APPLES—Bushels: Supplies moderate; demand moderate; market steady. Virginia, Northwestern Greenings, U. S. No. 1, 2½ inches minimum, 90@1.00; unclassified, 2½ inches minimum, 60@65; McIntosh, U. S. No. 1, 2½ inches minimum, 1.15@1.25; U. S. No. 1, 2¼ inches minimum, 75; Delicious, U. S. No. 1, 2½ inches minimum, 1.15@1.25; U. S. No. 1, 2¾ inches minimum, 1.25@1.35; U. S. No. 1, 2¼ inches minimum, 75@90; Jonathans, U. S. No. 1, 2½ inches minimum, 90@1.00; U. S. No. 1, 2¼ inches minimum, 65@75; U. S. Utility, 2¼ inches minimum, 50. West Virginia, U. S. No. 1, 2½ inches minimum, Northwestern Greenings, 75@1.00. Pennsylvania, U. S. No. 1, 2½ inches minimum: Northwestern Greenings, 1.15@1.25; McIntosh, 1.15@1.25; Wolf Rivers, 1.25@1.35. Boxes: Supplies light; demand light; market steady. Washington, Winter Bananas, combination extra fancy and fancy, medium to large sizes, 1.75@2.00. Virginia, Delicious, combination extra fancy and fancy, 1.75@2.25, according to size.

Vegetables.

TURNIPS—Supplies light; nearby sections, 2 per bunch.

RADISHES—Supplies light; nearby sections, 1@1½ per bunch.

HANOVER SALAD—Supplies light. Maryland, bushel baskets, 30.

TURNIP GREENS—Supplies light. Maryland, bushel hampers, 30.

OKRA—Supplies light; demand slow; market dull; truck and express receipts light. Maryland, 12-quart climax baskets, small size, 50@60; large size, 35. North Carolina, ½-bushel hampers, large size, 50.

TOMATOES—Supplies moderate; demand moderate; market weak; nearby sections, ½-bushel baskets, 60@75c.

SPINACH—Supplies light; demand moderate; market weak. Pennsylvania, bushel baskets, $1.25; Colorado, mixed car, Western lettuce crates, $3.50; Ohio, 10-pound baskets, very few sales 90c.

EGGPLANT—Supplies moderate; demand moderate; market about steady. Nearby sections bushel baskets, 50@60c.

GREEN BEANS—Supplies moderate; demand slow; market dull. Bushel hampers, green flat type, 50@75c.

POTATOES—Supplies moderate; market about steady; New Jersey, 100-pound sacks, cobblers, U. S. No. 1, [illegible]

SWEET POTATOES—[illegible]

LETTUCE—[illegible]

ONIONS—[illegible]

CABBAGE—[illegible]

CELERY—[illegible]

LIMA BEANS—[illegible]

SQUASH—[illegible]

CARROTS—[illegible]

BEETS—[illegible]

KALE—[illegible]

GREEN CORN—[illegible]

CUCUMBERS—[illegible]

CAULIFLOWER—[illegible]

PEAS—[illegible]

PEPPERS—[illegible]

Autumn Buying Stirs Wider Trade Activity

Stock in Summer Months Disappears Under Strong Impetus of Expansion, Extensive Review of Nation's Business Shows.

(By Dun & Bradstreet, Inc.)

New York, Sept. 9.—The fresh vigor of the fall buying season has provided an invincible stimulus to the broadened commercial activity, which again is being extended to more advanced positions. The slack that occurred during the middle of August in the upward line, which has charted the course of trade movements since spring, gradually was tightened toward the close of that month, so that the impetus of the strong seasonal expansion is proving propitious in restoring its continuity.

With the days of grace now passed for voluntary submission of codes as provided by the Presidential edict, the more rapid rate of adoption from this point forward may make the progressive gains of the last few months pale into insignificance under the stronger light of the more spectacular achievements of the period which lies immediately ahead.

The new attitude toward spending alone will afford a succor of no mean proportions to the flagging indecisions of some merchants who had become restive because generous stocks acquired on a rising wholesale market were not disappearing into consuming channels as rapidly as was desired.

Occurrences of Week.

The occurrences of the past week have provided a solace for the ungrounded fears arising from these hasty conclusions. For, instead of receding by a noticeable margin, as was expected in some quarters, the upward trend of retail sales has proceeded unmindful of the general lifting of price levels, although the latter now have been extended to nearly all departments, with the outstanding exception of men's clothing, on which the mark-ups thus far have been moderate.

Even at present quotations, the bulk of the merchandise offered does not represent current replacement values, as it was purchased before the NRA codes had appreciated manufacturers' overhead and in advance of the application of the agricultural processing taxes.

While a concerted vigilance is being maintained for any curtailment of buying, because price rises are outdistancing consumer income too rapidly, no evidence of this condition is apparent as yet.

Doubling of Wages.

In fact, a doubling of the wages of six months ago has not been an infrequent occurrence, and with the two and a half millions who have been returned to the ranks of the wage earners since March, the covering of deferred necessities alone has been so insistent that the price factor has lost some of its former predominance in the selection of merchandise.

The chief aim at present apparently is to expand purchases to the limit of budgetary possibilities before further increases will have been made in retail selling prices.

With the uncertainty regarding the provisions of the codes now less of a retardative influence, the recession in the activity of the leading industries has been slower than during some of the weeks toward the close of August.

Freight movement, in fact, has turned up abruptly to almost the highest point in two years, due to the heavier loadings of anthracite coal and the shipments of miscellaneous merchandise. Production of bituminous coal, however, was slightly lower, on account of the holiday, but still higher by 50 per cent than for the same week of 1932. New orders for softwood lumber continue about on a par with the 1931 showing, despite the resumption of the declining trend.

While the output of automobiles was lower than a week ago, it still was more than double for that for the same week last year. For the fifth consecutive week, steel operations have declined with the current rate now well below that of 1930. The production of electricity has gained over the comparative record of last year for the eighteenth week in succession, but the percentage of increase was the smallest set down since the week ended June 24.

The decline in the Business Activity Barometer, compiled by Dun & Bradstreet, Inc., was not so marked as in some of the weeks of the recession which followed the attainment of the year's peak of 72.5 on August 2. Standing at 65.2 the current figure is a drop of 0.8 of a point from 66.0 recorded for the week preceding. With this week's decline, the Barometer still registers 47.5 per cent above the March low and 31.2 per cent above the figure for the corresponding week of 1932.

Retail Gains Impressive.

Continuing the four months' record of expanding sales, retail trade not only has broadened under the stimulus of the opening of the fall season, but has been accelerated by the "Buy Now" policy advocated by the NRA. The desire to build up personal and household inventories now has reached the status of zealous earnestness, as the past three years of pinching economy have built up a backlog of urgent needs to satisfy which many months of constant shopping will be required.

In contrast to the caution, apprehension, and even fear which characterized the buying movement at the opening of the fall season in 1932, the feeling of security with which the future now is viewed has brought a freedom to current spending which borders on unrestrained abandon.

This week proved the heydey for retailers carrying school supplies and the apparel lines needed by students on their way to opening fall terms. Sales of boys' and misses' clothing reached the best volume in three years, with demand revealing that early purchases in wholesale markets had not been sufficient to keep stocks complete even during the initial period of covering such requirements. Luggage bulked larger in school-outfitting purchases than has been the case in the last two years, when equipment already on hand was pressed into service in the hope that it would do duty at least for another season. Even though prices are 15 to 20 per cent higher, sales of luggage are increasing steadily, as all indications point to further upward revision because of advancing quotations on raw materials.

Clothing Takes Rise.

While early sales of fall dresses, millinery, coats, shoes, table linens, china and curtains are runnings as much as 20 to 40 per cent above the comparative totals of last September, it is in the men's and boys' clothing division that the most outstanding gains are being recorded.

Whereas a year ago the fall season was ushered in by sales at marked-down prices generally, these events now are inconspicuous, for even at the current levels clothing is comparatively cheap when cognizance is taken of the tags which the same grades of merchandise will carry when the full force of the higher manufacturing costs under the code will have been passed on to the consumer.

The buying of both men's and women's clothing during the latter part of August reached extraordinary proportions and in many instances stocks were depleted, with retailers losing sales because immediate shipments could not be made by wholesalers.

Status on Farms.

This was true especially in many farming communities and in those industrial centers where actual increases in employment occurred and higher wages were paid. Retailers feel that if the reaction of consumers to the NRA codes in September and October is as genuine and widespread as during August, there is sound reason for hoping that the last quarter consumption will be the best in at least three years.

Consumer buying of low-priced dry goods in stock and going forward on past orders is reaching unprecedented proportions. Chain-store and mail-order house distribution of dry goods has been unusually full, and several of these institutions have found it necessary to buy at higher prices to meet the demand for goods advertised at low prices in their catalogues. Many of the large department stores that bought in huge quantities last March and April not only have disposed of most of their goods but have been compelled to order more to supply the fall requirements of their regular trade.

One indication which often is overlooked in appraising the improved status of general incomes is the steady increase in the paid admissions to motion picture theaters since the early part of July, during a period usually characterized by a declining trend. The gains since that period are estimated at 12 to 20 per cent over the comparative months of a year ago, which means that the number of persons admitted was larger, because of the general reduction in the prices of entry.

Loan Increase Is Revealed in Banks Survey

Advances and Investments in 90 Cities Boosted by $135,000,000.

New York, Sept. 9.—Comparison of the statement of member banks in 90 cities as of the end of August with corresponding figures for last year shows an increase in their total loans and investments of $135,000,000 and a gain of $174,000,000 in reserves, according to data compiled by the Alexander Hamilton Institute. The increase in loans and investments, however, is accounted for entirely by gains in the latter item.

While investments were no less than $927,000,000 higher than last year, the greater part of the increase occurring in holdings of United States Government securities, total loans showed a decrease of $792,000,000. The brunt of the decrease in credit was borne, moreover, by commercial loans, for while advances on collateral security showed a drop of $205,000,000, all other loans decreased by $587,000,000.

Some expansion of credit is in evidence when comparison is made with the late spring. The first report of member banks in the present form was for the week of May 10. Between that time and the end of August, loans were increased to the extent of $129,000,000 and more than one-half of this increase, or $78,000,000 is found in the commercial loan item.

Table of Comparisons.

The table below gives the comparison for banks of the several districts:

Total Loans and Commercial Loans, Rep. Member Banks (Mill.)

	Total Loans Aug. 30	Total Loans May 10	Com'cial Loans Aug. 30	Com'cial Loans May 10
Boston	$682	$656	$431	$396
New York	3,930	3,858	1,905	1,913
Philadelphia	515	528	262	257
Cleveland	467	491	236	249
Richmond	174	171	114	112
Atlanta	177	180	117	122
Chicago	873	810	463	409
St. Louis	228	220	139	128
Minneapolis	183	161	133	112
Kansas City	214	210	157	152
Dallas	207	215	147	148
San Fr'cisco	883	904	663	691

While loans thus show an increase, demand deposits were $82,000,000 lower at the end of August than on May 10. Increases occurred in a majority of the districts but the sum of the gains was offset by the drop in deposits of banks in the Boston, New York, Philadelphia, Cleveland and Dallas districts.

The ratio of total deposits to total loans and investments stands at 95.14 per cent. This is the same as the average for the year 1922 and not far from the averages of 1924 and 1925. It compares with an average of 89.80 for 1929 and with one of 90.09 last year. The gain in this ratio is favorable. It is accounted for, however, almost entirely by the increase in Government deposits. While demand deposits of the reporting banks show a gain of $155,000,000 for the year and time deposits a loss of $66,000,000, making a net gain of $89,000,000, Government deposits increased no less than $700,000,000.

Diffusion of Bank Reserves.

Campaigns of Government bond purchases by the Federal Reserve banks have operated in the past to increase member bank reserves. But a difficulty in the way of early reflection of this condition in credit extension policies was the concentration of reserves.

As is usual in the initial stages of such movements, reserves of banks in the large centers were piled up, while those of banks in other centers were little affected. Time is required usually for credit ease in the financial centers to be diffused throughout the banking system.

There is evidence that this diffusion has been occurring over the past year. The latest statement of the Federal Reserve Banks shows the reserve account of member banks standing at $2,426,589,000, compared with $2,146,183,000 a year ago. This is an increase of $280,000,000. But it is equally of interest to note how the gain in reserves has been spread.

Reserves in Deposits.

At the end of August, 1932, 48 per cent of the member bank reserve account was represented by deposits of the member banks of the New York district. Banks of the Chicago district accounted for 14.3 per cent of the total and the Cleveland and Philadelphia districts accounted for 12 per cent more.

The statement for the corresponding week of this year shows reserves of the New York district banks amounting to 42.3 per cent of the total, a decrease of 5.7 per cent and declines in the proportion of reserves held by banks in the Philadelphia and Cleveland districts.

The nine other districts show increases in their proportion of reserves ranging from the slight variation in the San Francisco district to gains of 1.2 per cent for Kansas City and 3 per cent for Chicago.

Member Banks Reserves.

Member bank reserves with Federal Reserve banks.

	Aug. 30, 1933 Amt. (thous.)	Aug. 31, 1932 Amt. (thous.)
Boston	$151,881	$128,805
New York	1,027,165	1,029,105
Philadelphia	127,459	119,074
Cleveland	144,356	140,502
Richmond	70,871	49,864
Atlanta	53,841	42,737
Chicago	420,929	306,031
St. Louis	71,627	51,336
Minneapolis	51,022	38,097
Kansas City	102,584	64,323
Dallas	53,277	43,232
San Francisco	151,577	133,076

While there have been these changes in the percentages of reserves for the banks of the several districts it is to be noted that actual increases have occurred in all except the New York district. Banks of the Chicago district show reserve accounts $114,898,000 above a year ago. In the Kansas City district reserves are $38,261,000 higher. From these districts, showing the greatest increases, gains range from over $20,000,000 in the Boston, Richmond and St. Louis districts down to less than $16,000,000 increases for Philadelphia and Cleveland. The greater diffusion of reserves is a favorable factor in the business situation inasmuch as the ability of banks to expand loans in centers outside the financial districts is thereby aided.

Virginia Relief Workers Named

Fleet Names Groups for Two Sections.

Heathsville, Va., Sept. 9 (Spl.).—R. Hill Fleet, chairman of the governor's relief committee for the Northern Neck, announces the following committees for Richmond and Westmoreland Counties:

Richmond—W. Y. Morgan, chairman, R. M. Coggin and Dr. V. L. Litsinger. Westmoreland—F. F. Chandler, chairman; A. E. Carver, Blake T. Newton and J. G. Heflin.

Arthur W. James, director of public welfare and chairman of the governor's relief committee, is making a personal investigation of help needed.

The United States Department of Government Engineers is investigating the advisability of building a sea wall at Colonial Beach.

Two truck loads of men from the Government camps went to Lewisetta, in Northumberland County, to assist in emergency work. Men from the Government camps will also be sent to Colonial Beach, Mundy Point, White Stone Beach, Lower Northumberland and other places affected by the recent tidal wave.

Missouri's 1933 wool crop was estimated at 7,043,000 pounds, or 5,000 pounds less than that of 1932.

LOST 1

CUFF BUTTON, GOLD, INITIALED J. A. G. RETURN TO 621 TOWER BLDG., COR. 14TH AND K STS. NW. LIBERAL REWARD.

PERSONALS 3

FOR ARTICLES LOST IN IN DIAMOND CABS: Call Lost and Found Dept., North 2868.

PERSONALS 3

ALCO RUBS, infra ray, elec. treatments; your residence or hotel. NO. 2209.

BEAUTIFUL rest home in District suburbs for convalescents and elderly people needing care, kindness, consideration or special diet; veranda, large grounds, delicious food. Box 213, Washington Post.

CASH FOR GOLD, watches, diamonds, jewelry, antiques, silver, pawn tickets. Livingston, 1404 N Y. ave.; ME. 9264.

CATHEDRAL HALL SCHOOL REOPENS SEPT. 26; KDGN. GRADES; HRS. 8 TO 6; TRANSPORTATION. GE 5644.

CHAMBERS CO. Complete Funeral as low as $75.

GENTLEMEN ONLY; massage; estb. N. Y. City masseur; best refs. NAt. 5056.

COMFORTABLE REST HOME for convalescents and elderly people. Special diet; graduate nurses. Doctors' ref. Private home. 3107 19th nw. Ad. 8066-J.

GLOVE RENOVATING—Gloves repaired by machine stitch; gloves cleaned. French process. Southern Steios Co., 613 12th st. nw.

GOVT. EMPLOYEES and others having difficulties meeting obligations see Financial Adjustment Bu., 600 F nw., Rm. 207.

INFANTS and small children boarded in practical nurse's suburban home; doctor's ref.; very reas. Clar. 1651.

LET DR. DELLA LEDENDECKER'S WONDERFUL HANDS RUB THOSE ACHES AND PAINS AWAY. 3025 O NW.; WEST 1120.

SCORE CARDS, tallies and first prize donated to bridge parties, advertising purposes. Georgia 2047.

THE 24-HOUR DAY SCHOOL, Inc., 4719 Conduit rd. nw.—Retarded children, kindergarten thru grade. Sept. 15. Cl. 9861.

TUTOR—French, Spanish, former college professor; 6 yrs. education and residence in Belgium and South America. Call Dr. Pinto, CL. 8183.

CHAMBERS CO. Ambulance Service, $4.00.

TEMPLE SCHOOL, Manassas, Va.—Year-round home children, 3-10; playgrounds; refs.; spec. rates. Manassas 72.

MANICURING Your home or mine Po. 1672. Colored.

DRAPERIES curtains, couch covers, dressmaking, plain sewing; your home or mine. Col 0569.

GRAPES ARE RIPE AT QUAINT ACRES On Silver Spring-Colesville pike, route No 27; only 5 miles north of D. C. line.

CHAMBERS CO. One of the largest Undertakers in the World.

GHOST WRITERS BUREAU WE WRITE IT—YOU SIGN IT. We do the work—you get the credit of authorship. Articles for publication in your industries, trade journals, speeches, reports, special assignments. Personal and commercial publicity, art. CALL POT 3182

BEER DEALERS 3A

PRESTO LUNCH 517 9th St. N.W.—Full course dinner, 25c. Sandwiches and ice cold beer. Open 24 hours.

EDWARD'S "SPECIAL" BEER 15c OLD GERMAN, Large Bottle. Also Sea Food. 1402 H N.E. LI. 8184.

MOTOR TRAVEL 6

CHICAGO, MIAMI, SEATTLE, ST Paul, Los Angeles and all points daily. 922 F st. nw.; ME. 4283.

GO BY short line de luxe motor coach North, South, West; low rates everywhere. Phone Mr. Wade. District 4224.

RELIABLE TRAVEL BUR. 1101 14th ST. N.W., PHONE ME 4090. Cars daily for Atlanta, Chicago, St Louis, Texas, Miami, Denver, Los Angeles

GREATLY REDUCED RATES TO EVERY PART OF THE UNITED STATES. Baltimore, Round Trip. $1 Good Until Used. NEVINS BUS LINES 1201 N. Y. AVE. N.W. MET. 4437.

AUTOMOBILES for SALE 7

BUICK COUPE—Model 32-56; appearance and condition like new; $775; G. M. A. C. terms. Phone Metr. 2161 after 6 p. m. T. S. Gaddess.

BUICK—Sedan, 1929, Master Six; will sell at $125.00; cash. Mr. Johnson, 1735 N. H. ave. De. 0606.

CHEVROLET 1928 COACH, $89. In good running condition. WILLIAMS & BAKER, 1507 14th N.W.

AUTOMOBILES for SALE 7 (Continued.)

BUICK — BUICK 1930 Model 64C Sport Coupe. Beautiful two-tone brown finish; practically new tires; metal tire cover; spotless mohair upholstery; priced $395 for this week-end only. We invite your inspection and comparison. Best Buick in town. Brightwood Motor Sales 5832 Ga. Ave. N.W. Ge. 5343-45.

CHEVROLET bargains; all models. Ourisman Chevrolet, 625 H st. ne. Lincoln 10200.

ESSEX 1928 SEDAN, $49. In good running condition. WILLIAMS & BAKER, 1507 14th N.W.

FORDS New, used; best buys in town. N. E. Motor Co., 920 Bladensburg rd. ne. Atl. 0200.

FORD '32 TUDOR, $325. This car is in very good condition over all, and priced low for a 4 cyl. TOM'S AUTO SERVICE 637 N st. nw. North 8513.

FRANKLIN SEDAN Series 11, $149. CALLAN MOTOR CO. 1529 M St. N.W. Dist. 3458.

LINCOLN limousine; 7 pass.; splendid condition; bargain. Owner, North 8122.

DODGE '30 "8" CONVT. COUPE, $289. Good paint, tires and motor. Equipped with new seat covers. In A-1 condition. CALLAN MOTORS, INC. 1529 M St. N.W. District 3458.

NASH 1929 SPEC. 6 SEDAN, $275. With twin ignition, etc. Guaranteed. WILLIAMS & BAKER, 1507 14th N.W.

NASH SEDAN, 1932, $450. Beautiful green finish, very low mileage, new car guarantee. A rare buy at this low price. WILLIAMS & BAKER, 1507 14th N.W.

Pontiac '31 De Luxe Sedan, $425. Finish original dark green duco, has well fenders, side mounts, 6 wire wheels and many other de luxe extras; the motor runs perfect. Liberal trade and terms. L. P. STEUART, INC. 1325 14TH ST. N.W. DEcat. 4800.

PLYMOUTH AND DE SOTO. BLANTON MOTOR CO. Plymouth and De Soto Dealers. 3-11 New York Ave. N.E.

USED-CAR BARGAINS SKINKER MOTOR CO., 1216 20th st. nw. District 4310.

SEE TAYLOR MOTOR FIRST

INSPECT THIS SELECTION

Ford '32 V-8 Tudor, $375. Enuf said! Underpriced to sell at once; dark maroon finish with black fenders. New tires all around. A very clean car. Better see it today!

Hudson '29 4-Dr. Sedan, $245. De luxe model, tires practically new; finished in a pleasing green and black combination. Also a trunk and side fender well for spare tire. Inside clean throughout. A real buy at this price.

WHY WALK?

CHRYSLER COACH, CHEVROLET COACH, CHEVROLET SEDAN, NASH SPORT RDSTR. $79

NASH SEDAN, STUDEBAKER COUPE, NASH COACH, FORD SPT. RDSTR. $95

'29 ESSEX SPT. CPE., '29 ESSEX COACH, BUICK SEDAN (New Top) $119

TAYLOR MOTOR CO. 14th & T Sts. N.W.

NRA

Capitalize your dollars on Capitol Hill at Capitol Motors, Inc. Authorized Ford Dealers. 215 Penn. Ave. S. E.

The following list of good used cars are now in our stock at PRICES and TERMS that will INTEREST YOU . . .

1932 Ford V-8 De Luxe Tudor. Very low mileage.
1932 Ford Tudor 4-Cyl. Very good.
1931 Ford Victoria. 6 ply tires. Very low mileage. Looks like new.
1931 Ford Tudor. One of the cleanest jobs we've had for some time.
1931 Chevrolet Special De Luxe. 4-door sedan. 6 wheels and trunk.
1930 Ford Tudor.
1930 Ford Cabriolet.
1930 Ford Coupe.
1929 Ford Coupe.
1929 Pontiac Sport Roadster.
1928 Pontiac Coach.
1929 Chrysler 6 Sedan.

Open until 10 p. m. or phone Lincoln 0303 and we will send a courteous salesman to your home with one of these

EXCEPTIONALLY GOOD USED CARS

NRA

YOU CAN'T BEAT THESE PRICES

'33 Rockne Coach, 3 months old; 2,000 miles $595 | '31 Chevrolet Roadster, Good condition $245 | '33 Chevrolet Coach $495 | '33 Willys Sedan $345

ON GOLD SEAL CARS. Guaranteed for 30 Days

'32 Chevrolet Four-Door Sedan $395
'31 Buick 8-67 de Luxe Sedan; 6 wheels, trunk; like new 695
'31 Studebaker de Luxe Commander "8" Sedan; 6 wheels, trunk; 2 to choose from 625
'31 Studebaker 6 de Luxe Sedan 495
'31 De Soto de Luxe Sedan .... $34[illegible]
'30 Chevrolet Coach $225
'30 Essex Four-Door Sedan $175
'30 Pontiac Coupe .... $22[illegible]
'29 Ford Coupe $95
'29 Whippet Four-Cylinder Coach; in good running condition $95
'27 Buick Coupe; as is $50
'27 Nash Coach; as is $50

MODERN AUTO SALES CO. 2303 14th ST., N.W.

OPEN EVENINGS & ALL DAY SUNDAY

BEST STOCK OF CARS IN THE CITY

(Continued on Next Page.)

AUTOMOBILES for SALE 7 (Continued.)

BETTER USED CARS ✶ See Below
NO ADVANCE IN PRICES

1931 Chevrolet De Luxe Roadster....$260
1931 Ford De Luxe Roadster....$245

1933 Chevrolet Coach	$495	1931 Chevrolet Coach	$295
1932 Ford V-8 Tudor	395	1931 Chevrolet Coupe	295
1932 Ford V-8 Coupe	395	1930 Chevrolet Coupe	195
1932 Essex Terraplane	395	1930 Chevrolet Sedan	195
1932 Chevrolet Coach	395	1930 De Soto Coupe	195
1932 Chevrolet Sport Coupe De Luxe	395	1929 Chevrolet Coach	125
1932 Willys "6" Sport Roadster	275	1929 Chevrolet Cabriolet	145
		1929 Chevrolet Sedan	95

Many other fine used cars await your selection.

Pay us a visit ... look around, compare our stock and prices; no obligation ... no high pressure here.

Because of our big demand for used cars we are offering top price allowance for trade-ins during the month of September ... DON'T WAIT ... turn in your old car ... drive a new CHEVROLET and SAVE MONEY

ATTENTION, CHEVROLET OWNERS

We have just received the new Chevrolet Radio ... it is beautiful in appearance and tone ... $42.50 complete and installed ...

Now on Display—See It Today

LUSTINE-NICHOLSON MOTOR CO.
HYATTSVILLE, MD. GREENWOD 2200
Open Evenings and Sunday

QUALITY PLUS PRICE!
A Combination Hard to Beat!
INSPECT THESE CARS TODAY!

1930 Graham 6 Sedan $295 — Tires, motor and finish in excellent condition; safety glass; 2 windshield wipers, &c. A good-running car, low priced.

1931 Ford De Luxe Roadster $245 — A very neat appearing car, powerful motor; leather upholstery; 5 green wire wheels; a rumble seat, also trunk rack. Even side-wing windshields.

1931 Graham 6 Sedan $375 — A very powerful motor and a perfect dark blue finish distinguishes this car from the general run. New tailored seat covers, too. Better see it.

1928 Hupmobile Roadster $145 — A green and black finish, with 6 disc wheels, trunk rack and rumble seat, make this car a real value at this low price.

1929 Graham "6" Cabriolet $245 — A fine car of this year and model; finish is perfect on all tires good, and motor excellent. A fine opportunity for some one.

Buick Coach $75 — The powerful master 6 motor in very good condition for a car of this age. Tires good, too; very reasonably priced.

1929 Reo Flying Cloud Coach $245 — Finished new in 2-tone tan; perfect as a fine appearance; mechanically in very good condition. Tires good.

1929 Buick Master 6 4-Pass. Coupe $295 — In perfect condition all over, inside and out. Very popular car and sturdy, too. Lots of carefree miles here.

GRAHAM MOTOR SALES
1518 14th N.W. POtomac 0772

PARKWAY *Selected Buy!*

1930 Studebaker Dictator 8-Cyl. Regal Sedan....

On the Spot $395

Driven by one very particular owner. Rare condition inside and out. Motor smooth and powerful. Trunk rack, 2 side mounts. Perfect appearance. GREATLY UNDERPRICED.

Liberal Allowance for Your Car

'31 Nash 8-Cyl. Sedan $485 — Part of unsettled estate. Almost new. Perfect.
'29 Chrysler "75" Sedan $295 — Powerful, sporty. Best value in town.
'31 Ford De Luxe Roadster $265 — Striking blue finish. Many extras. Side mount, trunk rack.
'30 Ford Coupe $169 — Unusually clean car. Motor like new.
'31 Ford Phaeton $215 — Powerful, modern. Tiptop mechanical condition.
'31 Ford V-8 Tudor $435 — One car in a thousand. Absolutely perfect. Rich blue finish.

PARKWAY
3040 M St. N.W.

NRA CODE YES! HIGH PRICES NO!

We will adhere to our policy of LOW-COST MERCHANDISING without a sacrifice to quality. These Cars carry an ABSOLUTE GUARANTEE! DRIVE THEM!

BUICK 1929 Sport Roadster, finished in black with natural wood wheels. Has good sport top, excellent upholstery, 5 wheels. Tires are good all around and the power there too. $275

PACKARD 1929 Straight 8 Sedan. The clean upholstery and the lustrous finish of this smart model reveal the care given it by its previous owner; kept in perfect condition all the time and the engine in perfect shape. $395

HUPMOBILE 1931 de luxe Straight 8 Sedan. Has new blue finish, 6 wire wheels, metal tire covers, trunk rack, perfect tires and 7-tube Philco Radio. $565

'28 Ford Spt. Coupe....$85
"74" Marmon Landau....$65
'28 Essex Sedan....$45
'27 Oakland Coach....$35

MANHATTAN AUTO & RADIO CO.
1706 Seventh St. N.W.

Buy a "Chernerized" Used Car. CHERNER MOTOR CO. 1781 Florida Ave. N.W.

Values That Merit Your Attention

Buick 1932—Eight-Cylinder 4-Dr. Sedan — Here is a good car and a beautiful one with very low mileage. It is finished in a blue Duco. The tires and motor are perfect. A real buy $795

Packard 1928—Six-Cylinder Convertible Coupe — With 6 cream-colored wire wheels; beautiful black finish; like-new tires; rumble seat; chromium fender wells. Just the car for a real bargain at $345

Chevrolet 1932—4-Door Sedan — Finished in a black Duco with whip-cord upholstery. Tires are in excellent condition. This car has been driven very little and is clean as a pin throughout. A family car at $395

Buick 1932—8-Cylinder Coupe — Has only been driven 9,000 miles; a different Buick with a distinctive color. Has excellent tires; interior and upholstery and appearance are all fine. Hard to equal at $775

Chevrolet 1932—Sport Coupe — With rumble seat; finish perfect; tires perfect, and it finished in a dark blue with cream-colored wheels. Very low mileage. $395

Buick 1931—8-Cylinder Coupe — Dark brown finish; mohair upholstery; practically new tires; clean and excellent condition. $495

Buick 1931—8-Cylinder Sport Coupe — Has a gray Duco finish with black mudguards. Mohair upholstery; rumble seat; special baggage compartment; excellent tires; perfect. A very attractive and economical car at $525

Nash 1932 Standard 8 Sedan — With a cream Duco finish; not a marking can be found on body or fenders; really looks new; only driven a very few miles; equipped with new tires; motor in A-1 condition. A car of this description can not be equaled for our price of $645

STANLEY HORNER INC. 1015—14th ST. NA. 5800 / 1111—14th ST. NA. 7651

FRESH NEWS!

A new business with a new price policy makes its first offering of slightly used better grade cars.

Save $75 to $175 On a Finer Used Car

Auburn 1932 Coupe. Finished in brand new tires and others in excellent condition. There is not a scratch on this car and the upholstery is perfect. A racy, swell-running car for you. $395

Hupmobile 1932 8-cylinder Victoria, with a dark black Duco finish; practically new tires; wheels, upholstery and motor in perfect condition; Philco radio. Has all equipment. $995

Pontiac 1932 Coupe. A nobby car, complete in equipment. Rumble seat. Dark blue finish, 6 wire wheels. Driven very little. Perfect. A real buy at.... $395

Hupmobile 1930 Four-Door Sedan. Here is an unusual offer in a fine car. Brown finish, mohair upholstery, 4 brand new tires and 6 wheels. $295

Packard 1930 Coupe, with special excellent tires and 2 spares that can't be equaled. Has perfect spring, finish, tires, and motor is in a first buy at $675

Hupmobile 1929 Four-Door Sedan, finished in a dark green paint. 5 brand new tires. Good upholstery. Mechanically perfect. A real family car at.... $195

STEVENSON MOTOR CO.
518 10th St. N. E.
Lincoln 5569

Dodge "6"
DISPLAY CARS
Now Available
Latest Model With Patented Floating Power

These cars have been used for display purposes only and carry our new-car guarantee and service. Your opportunity for a big

SAVING
Trew Motor Co.
Established 1914. Dodge Distributors.
1526 14th St. NW. Decatur 1910

CASH FOR YOUR CAR
MID-CITY AUTO CO.
1711 14th St. N.W.

MOTORCYCLES for SALE 7A

HARLEY-DAVIDSON, 1932 (VL job), splendid condition; beautiful paint job; equipped with carrier; small cash payment, assume notes. 138 13th st. se. Lincoln 2102.

AUTO TRUCKS—TRACTORS 8

FOR SALE—¾-ton Dodge truck in perfect condition. Apply 909 Hamilton st. nw. No dealers.

AUTO REPAIRING—PARTS 9

SPECIALIST
CADILLAC LA SALLE
COLUMBIA AUTO SERVICE
Complete Automotive Repairing
Rear 1731 K st. nw.
Just Back of Dolly Madison
National 4264.

10% Discount with this coupon — Carbon Value Special: 4-cyl. $4.50, 6-cyl. $7.50, 8-cyl. $10.50. General Repairs.

CLIFF STINNETT'S GARAGE
904 Barry Pl. N.W. North 7016.

STORAGE
With or Without Service.
One of the Most Complete Storage Garages in the City
SIMONIZING WASHING, POLISHING
ORR'S GARAGE, INC.
1524 L St. N.W. $5.00

WANTED—AUTOMOBILES 13

FORD OR CHEVROLET—Any model; will pay cash; if price is right. Will pay Cash. Car Lot 14th and R sts. nw. [illegible]

WANTED—Used car; late model, in good condition; will pay cash or exchange. Apply Thursday. J. O. Box 186, Warrenton, Va.

Used cars bought for cash. STEVENSON MOTOR CO., 518 10th St. NE.

WANTED
CASH—READY—CASH
Stoner Motor Co., 945 Md. Ave. NE.

CASH FOR YOUR CAR
BARNES MOTOR CO.
We will pay unpaid balance and give you cash difference. See Mr. Barnes, 1728 14th St. N.W.

MORE VALUE FOR LESS MONEY. NOLAN MOTOR CO., 1111 Eighteenth St. N.W.

RECOMMENDED SERVICE 14

AUTO TOPS—Special prices on all make cars; seat circus cushions; upholstery. Rear 916 O st. nw.; North 9222.

CARPENTER, upholstering, chair caning, cushion rebuilding; furniture refinished; $4 a day. Williams, AT. 3204-J.

DECORATING, roofing, papering, painting, general repairing; guar.; reas. M. L. Smith, 2118 18th nw.; NO. 5601.

DO YOU WANT a cellar, or want present one enlarged? We specialize in cellars, driveways, walks, grading, top soil, sodding. Call Gibson, ME. 1459, for est.

HOUSECLEANING, windows, floors oiled and dressed, painting, jobbing, general repairs; work satisfactory. J. N. Beaman, 907 Westminster nw.; NO. 3636.

PAINTING, interior and exterior; rooms papered $5 up; white mechanics; reasonable rates. Atl. 3306.

PAPERING rooms, $4.50, paper incl.; this week only; work guar.; painting, reas. James Jones, 1629 5th nw PO. 1253-W.

Photographic Supplies, Camera Repairing
FULLER & d'ALBERT, INC.,
815 10th st. nw. NAtional 4712

REPAIR YOUR BICYCLE
at the shop where nothing but good results are turned out at the lowest costs in the city. We also pick up and deliver free all articles. Estimates given free. We rent bicycles by hour, day and week. Open till 8. Mt. Vernon Cycle and Sport Shop, 738 9th st. (opp. Palace Laundry).

CARPENTER.
Gen. house repairs, building, painting; good work guar.; reas. J. Weber, AT. 5396.

CHAIR CANEING Porch rockers splinted, upholstering. Armstrong, 1235 10th nw. Me. 2062.

ELLETT FOR TILE WORK, REPAIRING
NA. 8731. 1106 9th nw.

RUGS Domestic, 9x12 .... $3.00 / Shampooed, 8x10 .... $2.50
LUDWIN CO., 1725 7th st. nw No. 9160

ARTHUR J. THOLL
1708 9TH ST. NW.
Plumbing, Heating, Roofing
Water-proofing; brick, stone, terra cotta or stucco. Telephone NOrth 0341; night, SHepherd 2207.

Takoma Sheet Metal Works
6910 BLAIR RD., GEORGIA 5113.
Tinning, roofing and furnace work. New and repair. All work guar. Call us.

Free Radio Inspection Call
ON ALL-MAKE RADIOS.
All Accessories and Parts Priced to Satisfy. Expert Mechanics.
See TUT for specials on all-make radios. Specializing in 6-month guaranteed Arcturus Tubes.
TUT'S RADIO SERVICE
3352 M ST. NW. WEst. 2788.
OPEN ON SUNDAY.

WILLARD
AUTHORIZED SERVICE STATION
UNITED MOTORS
CHEVROLET B—O—P
Automobile Radios
Radio—Ignition—Road Service
FRED HART BATTERY CO.
1537 14th st. nw. DEcatur 5295.

MOVING—STORAGE 16

AARION VAN CO.—3 rms., $5; 4 rms., $7; 5 rms., $9; reliable, white. Clev. 9792.

HELP WANTED—FEMALE 17

CAN you demonstrate and wear beautiful knit dresses two to six hours daily for good pay? If so, send reference from property owner or established business firm. We will send, no expense to you, to start one dress your size and color desired. NATIONAL MERCANTILE CO., Charlotte, North Carolina.

CHRISTMAS CARDS—Big commissions spare time selling finest $1 assortment; 21 beautiful folders, parchments, silhouettes, novelties; experience unnecessary. Request samples. Dochla, Fitchburg 86, Mass.

CHRISTMAS CARDS! Easy spare time money selling exquisite 21-all-folder assortment; 3-way plan; samples furnished. Also gift wrapping, comic Xmas boxes. Experience unnecessary. Schwer, 910 Westfield, Mass. NRA.

CHRISTMAS CARDS—100% profit spare time; beautiful $1 assortment, 21 folders, parchments, silhouettes, gold, silver novelties; experience unnecessary. Request samples. Bluebird, 64 Fitchburg, Mass.

EXPERIENCED nursery – kindergarten teacher to go in partnership with party who owns building in ideal location. Call in person Monday. No phone calls. 621 19th st. nw.

VARIOUS POSITIONS daily. Washington Bureau, 226 Bond Bldg.

WE HAVE openings for 2 ladies well acquainted in Washington to handle hosiery and lingerie during fall rush. Apply mornings. Real Silk Hosiery Mills, International Bldg.

YOUNG LADY wanted; experienced in selling and altering millinery; good salary to right party. If not expert, don't apply. Williams, 1210 G st. nw.

12 LADIES immediately; demonstrate actual samples snag-proofed hosiery to friends; up to $18 weekly without canvassing. Samples free. Send hose size. American Hosiery Mills, Dept. 3348, Indianapolis.

MONEY TALKS

to thinking people. Another former student says: "In your night school 4 months placed by Boyd's as Private Secretary to Ambassador —— to —— (a major European country) and left for Europe a few weeks ago." Another: "In school 2 months, took legal dictation 108 words a minute and placed by Boyd's with a local university." Another says: "In your school 27 days without previous knowledge of stenography, placed $22.50 week." Hundreds of Boyd students are NOW working in the various Government departments, with Senators, Congressmen, etc. The BEST positions are usually filled by BOYD'S, for efficiency, tact and diplomacy are major factors in a Boyd Course. All secretarial and business subjects offered. Courses 2-9 months. Boyd Shorthand reads like PRINT, has ONLY 3 rules, fast as human speech, mastered one-third usual time of other standard systems. Placement opportunities 100 times that of any other in city. Always openings. Positions guaranteed graduates. Play safe, get the best. Inquire how—BOYD BUSINESS UNIVERSITY, 1333 F st. Nat. 2340. (NRA).

HELP WANTED—MALE 18

BARBER, first class, young American, neat, good habits. Write details. Box 168, Washington Post.

BARBERS—(2) wanted at once; first-class white; American only. Apply between 10-11 a. m., today. 703 18th st. nw.

BOYS—Between the ages of 12 and 16 years to serve papers in Southwest section of city. See Mr. Sullivan between 9:30 and 12. Room 33, Post Building.

CLERK may obtain room and board for $5 weekly and one evening office work. Research University, 1607 I st.

COOK—German, a counter man, bus boys. Rm. 210, 527 9th st. nw.

MAN, young, with car to learn rental business. Apply Room 705, 1331 G st. nw.

MEN—Several; ambitious; white; willing to work hard and learn new line. 738 Investment Bldg.

MEN (2), of neat appearance, who can start about $25 wkly; in permanent job. Apply Sup't, 9-12 a. m., Room 603, 1319 F st. nw.

SALESMAN—Responsible, adaptable, willing to work 55 hours per week; thorough training; no deposit or investment. Box 142, Washington Post.

WE HAVE two excellently developed territories open for fall season; pay around $40 wkly. average; experience unnecessary. Apply mornings. Real Silk Hosiery Mills, International Bldg.

LOCAL MAN WANTED
Represent manufacturer fine shirts, ties, underwear, sox; exceptional values, maker to wearer; large earnings daily; extra cash bonuses regularly. We start you without investment. Expensive sample outfit free. Write Dept. 910, Rosecliff, 1237 Broadway, New York.

CHAUFFEURS
TO
DRIVE BELL CABS
1317 L ST. N.W.

SALESMEN
To sell nationally known refrigerator, oil burners and radios; liberal commissions; leads furnished. See Mr. Norwood, 9-10 a. m., 1348 H st. ne.

DISTRICT MANAGER
All wool, well tailored suits, overcoats and top coats at advertising prices. Liberal commission and overwriting. Yard length samples. Managers earned $10,000 and over. Leads furnished.
W. H. MILLER,
1748 M st. nw. 9 to 12 a. m.

P. E. APPLIANCE CO.
Needs 3 men, over 25, for appliance dept.; requires car and good personal references; sales experience valuable but not essential, as complete training will be given successful applicant. Apply Thursday, 10 a. m. only, Room 227, Pepco Bldg., 10th and E sts. nw.

AN ESTABLISHED INDUSTRIAL LIFE INSURANCE COMPANY DESIRES A FEW MEN FOR IMMEDIATE CONNECTION IN PERMANENT POSITION; PREVIOUS EXPERIENCE NOT NECESSARY; SPLENDID OPPORTUNITY FOR ADVANCEMENT. APPLY 9-11 A. M., ROOM 202, 917 15TH ST. N.W.

EMPLOYMENT AGENCIES 19A

CALL DOMESTIC AGCY., Dec. 2419, 1925 9th st.; exp. help; any kinds. No chg.

SALESMEN—AGENTS 20

CHRISTMAS CARDS—Sell latest styles, parchments, etchings, folders. Names gold embossed. $1 dozen up; highest commission. Sample book free. Dunbar, New Brunswick, N. J.

SALESMEN 20A

AGENTS—New, different pepper, salt cellar; lightning sales; women buy four or more. You take orders, we collect, deliver. Imperial Metal, 30-01 Queens blvd., Long Island City, N. Y.

BRAND-NEW discovery; awaited 30 years; synthetic liquid; will give any faded car factory-like refinish, lasting 18 months. Also suitable for beer bars, tables, &c. Agents send $1 for large can and money-making particulars. Satisfaction guaranteed or money refunded on return of empty can. Glasite, 2275 Church ave., Brooklyn, N. Y.

CANVASSERS—Household goods; cut rate prices; $4 to $6; member of N. R. A. 1415 Eye st., Room 3.

STRANGE Chemical Sponge washes windows without work. Banishes cleaning drudgery. Housewives amazed. Hustlers cleaning up. Outfit free. Kristee Mfg. Co., Box 11, Akron, Ohio.

SITUATIONS—FEMALE 21

NURSE—Masseuse and housekeeper, will care for elderly gentleman, couple or motherless home; good cook; dietitian, efficient, pleasant, young German woman, excel. recom.; $12 to $15 wk. Box 164, Washington Post.

STENOGRAPHER-TYPIST—General office experience; type over 60; shorthand, 120 w.p.m.; good education; age, 20. Ge. 1576.

STENOGRAPHER—Experienced, industrious; has to work for living; efficient; good education. Met. 9771. Apt. 418.

SITUATIONS—MALE 22

ACCOUNTING or audit work by young man (20); local graduate B. C. S.; prefer C. P. A. office or accounting department established firm; salary no object. Lincoln 5431-J.

FORMER MANAGER profitable chain public view high quality retail bakeries in Penna., wishes party invest $3,500 to open first store similar chain in Washington. Box M-45, The Washington Post.

POSITION—Chef, cook; $25 years' experience; all-round man; refs. 1213 11th st. nw.; phone District 3774.

YOUNG man (colored) wishes work as porter, houseman, elevator or waiter; best refs. Call Col. 7446.

BUSINESS OPPORTUNITIES 24

BEAUTY SHOP—Well equipped downtown shop; doing over $75 weekly business. Rent, $50. Only $1,100. R. M. De Shazo, 1130 14th nw.

BEAUTY PARLOR—Up to date; for rent; below Sibley Hospital; complete; reasonable. 1024 North Capitol st.

CHARTERS — Delaware, best, cheapest; granted day received; free forms. Colonial Charter Co., Wilmington, Del.

FOR SALE, at reasonable discount, $30,000 first trust note on income property valued over $100,000. Address owner, Box 170, Washington Post.

GAS STATION—Large 7-pump; 1,200 gallons; rent, $150. Long lease. $700. R. M. De Shazo, 1130 14th nw.

GAS STATION, 5 pumps; going business; bargain, $275; rent reas. 502 Wash-Balto. blvd., Cottage City, Md.

PARTNER for established wholesale jobbing business; active or silent; must be able to invest $2,500 or over; sound investment and a good income to the right man. Box 157, Washington Post.

PLACER GOLD MINE—Owner desires managing and financial partners; assay, $12.00; weekly profits; investment secured. Write immediately Box 171, Washington Post.

RESTAURANT - CAFETERIA—Rent, $65. Business section; excellent fixtures, $800. Terms. R. M. De Shazo, 1130 14th nw.

ROOMING OR BOARDING HOME at Scott Circle; beautiful furniture; refined, paying place; low price for cash. NOrth 9472.

WANTED—Partner; for rental business; small investment and car necessary. 1331 G st. nw.—Room 705.

HOTEL—14 rooms; rental, $25 month. Give away. Price $375. Act.
P. F. Carley, 802 10th N.W.

INVESTMENTS 24A

FOR SALE—Collectible note for $1,250 signed by Southern Motor Sales, Inc., R. M. Schimmel, Pres. (Hyattsville, Md.), $825 cash. Address Box M43, Washington Post.

AUTOMOBILE LOANS 25

LOANS PROCURED ON AUTOS.
M. GREENBAUM
1004 EYE ST. N.W. MET. 6662.

MONEY TO LOAN 26

MONEY TO LOAN to responsible parties of good character. LINCOLN SERVICE CORP., Suite 209, Woodward Bldg.; phone National 2003.

ON diamonds, watches, jewelry, silverware, &c.; no adv. arrangements neces.; lowest int. rates. Rosslyn Loan Co., Rosslyn, Va.

INSTRUCTION COURSES 29

BUSINESS COURSES—Our individual instruction courses save time and money. Poteet's Business College. Nat. 4717.

FRENCH, English, Italian languages; highly competent teacher; lowest rates. Dec. 5468.

PIANO students: Will you practice 15 hrs. a week? If so, a Chicago pianist, opening studio, offers you 10 lessons for $6. Box 149, Washington Post.

PRACTICING INTERIOR DECORATOR—Will tutor pupils evenings; best training; U. S. and Europe; actual work used in applying training. Address Box 138, Washington Post.

FENCING.
Learn to fence under Lieut. Browne, former university coach; new class for beginners starts Monday.
1226 Conn. ave. Sterling 9854.

DOGS—CATS—PETS 31

ENGLISH SETTERS—6 thoroughbred puppies; 2 mos. old; white and ticked dam is 100% Llewellyn; papers for registration furnished. H. C. Armstrong, Clarendon, Va. (Lyon Park); Walnut 8955.

KITTENS—Pedigreed, tabbies; browns and silvers; little beauties; reasonable. 1761 Mass. ave. nw.

PUPPIES—English setter; eligible for registration. Jim Duffy, 5507 4th st. nw.; GEorgia 5507.

HORSES—CATTLE 32

RIDING HORSES—Three well trained, well bred, pleasantly gaited, for sale by owner at sacrifice prices. Can be seen at any time. Address Owner, Box 146, Washington Post.

POULTRY and SUPPLIES 33

BANTAMS, Seabright; good layers. Mrs. A. B. Lohr, one mile east of Vienna, Va.

MISCELLANEOUS for SALE 35

ALL leather goods, luggage, trunks, bags, repairing. G. W. King, jr., 511 11th nw.

BAKERY EQUIPMENT FOR SALE OR RENT. 5439 CONDUIT RD. NW.

BILLIARD and pool tables; all sizes; supplies; repairing. Conn Billiard & Bowling Supply Co., 810 9th st.; Dist. 4711.

BOILER—Hot-water and radiation; all or part; will install if desired. Dec. 0926 or Li. 0666-W.

BRICK—Used brick delivered in Washington, $7.00 per thousand; also new colonial flagstones. Call Linc. 2446, evenings.

BUCKWHEAT COAL BLOWERS with thermostat, 6 rm. service, $28.75; up to 10 rms., $39.75; extra large, $42.50; standard equipment; prepaid factory delivery. Po. 3231.

CASH REGISTERS—New and 2d-hand; easy payments; no interest charges. 1206 H st nw. NAt. 1376. National and Remington, new models.

DELAWARE incorporator; charters; fees small; free forms. Chas. G. Guyer, Equitable Bldg., Wilmington, Del.

DINING ROOM SUITE, LIFETIME FURNITURE, 10-PIECE, IN GOOD CONDITION, $30.00. 1016 B ST. SE.

DINING ROOM suite, very desirable; also overstuffed living room suite; sectional bookcase; reasonable. 3104 19th nw.

ELECTRIC RANGES—$27.50, $45.00, $65.00, $140; guaranteed like new. 1524 L st. nw. NAtional 8905.

ELECTRIC REFRIGERATORS—Good as new; slightly used; 1-year guarantee; $50 cash. Moore Bros. Electrical Service, 520 Whittier st. nw. GE. 2302.

GOOD condition, 2 refrigerators; 50 and 75 pound; cheap. Apt. 56, 1332 Eye st. nw. Call Monday noon.

PAINT—SAVE AT ADAMS—Pure linseed oil, 85c gal.; pure red roof paint, $1.40 gal. 1119 9th st. nw. Nat. 8901.

PIANO—Knabe parlor grand; in excellent condition; cheap. Wis. 3306.

PIANOS FOR RENT—Up, $3.50 and $4 per mo.; finest rental stock in Washington. NA. 3659. W. W. Kimball Co., 721 11th st.

PRINTED Personal Stationery of good quality. 100 sheets and 100 envelopes. 79c Wash. Press, 822 9th St. N.W.

RUGS—Genuine imported Siva, 8x11, $25; Kara, 9x12, $30; Tharaz, 10x14, $35. 3510 14th st. nw. (apt. 806), 9 to 8. Cavalier.

Comfortable rooms in convenient locations are listed every morning in Post Classified Ads.

MISCELLANEOUS for SALE 35 (Continued.)

You can get a fine used car at low cost by reading Classified Ads in The Washington Post "the first thing in the morning."

SEWING MACHINES—Singer; shopworn and rebuilt; portable elec., console and treadle type; $5 up. 3337 Conn. ave.

TYPEWRITERS—Guaranteed like new; low prices; terms; we rent, repair, exchange. Standard Typewriter Co., 723 10th nw.

WALL PAPER—Special room lots, $1.25; sufficient for ceiling, side walls, border, room 10x14x8; wide selection. Walter Morgan Co., Inc., 421 10 nw.; NA. 7888.

WAX LIQUID POLISH, high grade, for floors, furniture, linoleum, leather, &c. Closing out sale, 95c gal.; 5 gal., $3.75, del.; money back guarantee. Sh. 2445-M.

TYPEWRITERS
Brand new portables, any model at $45; former price, $60; easy terms; rentals, repairs.
TYPEWRITER SALES & SERVICE CO.
811 17th st. nw. Nat. 5666.

FURNITURE for THE HOME
We have everything that will satisfy your desires in furniture at prices unequalled in the city. Dining room suites in all kinds of styles and makes; living room suites finished in mohair and plush, &c.; bedroom suites with mattresses and full equipment. We also have odd chairs, radios, pianos, typewriters, special bureaus, baby carriages and many other items that you will need for the fall and winter. See us immediately and wonder at our real buys at so low costs.
D. NOTES
633 Indiana Ave.

PIANOS AND PLAYERS
KIMBALL FACTORY SALE
3 DAYS ONLY
The great manufacturer's piano and player piano clearance with notable values in new, shop worn and finely reconditioned instruments, among which are many of the world's best makes, is now in full swing. Buyers, both retail and wholesale, are supplying their piano needs at prices and on equally as attractive payment terms that probably will not be duplicated again for years to come, if ever again. Think of buying new small grands as low as $242. Fine used uprights at $35 to $75, and buying brand new standard made apartment uprights now reduced $50, including new grands now reduced $100 and $200. Don't delay longer—Here's a genuine piano purchasing opportunity that will soon be beyond recall.
W. W. KIMBALL COMPANY
721 Eleventh St. N.W.

BOATS FOR SALE 35A

ROWBOATS, outboard boats built to order; lowest prices. Call WE. 2497.

FARM AND GARDEN 35B

NRA requires more help that you can secure through Post Classified Ads. Just phone National 4205.

WANTED—MISCELLANEOUS 36

ABSOLUTELY highest prices paid for furniture of all kinds; prompt service. Call Mr. Williams any time, MEt. 4048.

ALL KINDS furniture wanted at once. Will pay highest cash prices. NA. 1796.

ANTIQUE JEWELRY—Gold teeth, watches, diamonds, silver coins, music insts.; full price paid. Schiller's, 444 9th, cor. E nw.

ANTIQUE JEWELRY—Gold; highest prices paid; gold teeth, diamonds, watches, coins. Jewelry Exchange, Inc., 434 9th nw.

BOOKS BOUGHT in any quantity; bring them or phone Metropolitan 5415. Pearlman's Big Book Store, 933 G st. only.

DISCARDED jewelry, old gold, silver, diamonds, watches, musical insts., cash. Milsam's, 436 9th st. nw. ME. 6975.

GRAND PIANO—Preferably a Knabe or Steinway; cash for the right piano. Write details to Box 165, Washington Post.

OLD GOLD AND SILVER, diamonds; we pay cash. Rogers Jewelry Co., J. B. Ullman, Mgr., 1317 F.

WE BUY for our manufacturing dept. old GOLD and SILVER. We pay HIGHEST cash prices. A. Kahn, Inc., 41 years at 935 F st. nw.

WANTED
Furniture of any kind. We pay high prices with cash. Call Dis. 8112.

WE PAY CASH
For old gold, silver, watches and diamonds and old jewelry. Selinger's, 818 F St.

OLD GOLD, SILVER WATCHES, DIAMONDS
And discarded jewelry wanted for our mfg dept. Full cash value paid.
SELINGER'S, 818 F St. N.W.

COUNTRY BOARD 39

RECTORY, VA.—Boarders wanted; children given best care; Washington refs.; reasonable rates. W. F. Jones.

SUBURBAN ROOMS 39B

1, 2 OR 3 ROOMS, kitchen and bath; porch and lawn; private family. Miss Fenwick, Forest Glen, Md.

ROOMS—FURNISHED 42

A ST. NE., 227—1st and 2d flrs.; unusually attrac. frt.; nr. Capitol and Library; reas.

A DESIRABLE location one block south of Capitol; reasonable rates. 309 New Jersey ave. se.

ARIZONA HOTEL—310 C st. nw., block off Pa. ave.; neatly furnished rooms; lobby; 3 baths each floor; shower bath; continuous hot water; $4 week up; transients, 75c to $1.

AT CONN. AVE., 1753 N St. N.W.—Front 2-rm. 1. h. k. suites furn. to suit; redec.

B ST. SE., 1365—Comfortable single rm.; adj. bath; nicely furn.; $12 monthly.

BELMONT RD. NW., 1803—Very desirable 2d-fl front rm.; for 1 or 2 gentlemen; homelike; reasonable. AD. 0350.

CALIFORNIA ST. NW., 1873—Large, bright double, single rm., adj. bath; priv. family; conv. location; reas. NO. 6713.

CHEVY CHASE, D. C.—5211 Conn. ave. Ft. rm., next bath; gentl.; $3.50 week. CL. 3662.

CHEVY CHASE, MD., 406 Surrey st., Somerset Hgts.—Comfortable rms., 1 with sleeping porch; $20. Convenient WI. 4405.

CHURCH ST. NW., 1732—Between 17th and 18th sts., P and Q. Attrac. 2d-fl. rms.; home privileges; meals if desired; a. m. i.

COL. RD. NW., 2003—Near Conn. ave. Large nicely furn. ft. rm.; suit. 3 gentlemen; also single rm.; reas. Dec. 3302.

D ST. NW., 205—Entire fl., 3 rms., $7; 2 rms., $6.50; sink, range, elec., phone.

DOUBLE and single rooms; for gentlemen; suitable for students; unlimited phone; continuous hot water. 1468 Clifton nw.

DUPONT CIRCLE—1747 P st. nw. Nice, clean single or double rm.; in physician's home; every convenience; reasonable.

DUPONT CIRCLE—1612 19th st. nw. Modern, clean, quiet rooms; hot water; for business man.

E ST. SE., 1240—Nicely furnished front room; southern exposure; gentleman preferred.

E ST. NE., 228—Hallroom, $3 wk.; other rms., $5; l. h. k.; refs.

EAST CAPITOL, 904—Next to bath, 3 windows, c. h. w., unlimited telephone.

EVERETT ST. NW., 3628—1 or 2 lovely rooms, private shower bath; detached home; 1 blk. west Conn. ave. cars. Emerson 0503 after 6:30 p. m.

EYE ST. NW., 1332—Apt. 75. Lovely room in Franklin Park Apt.; walking distance to all depts.; priv. bath. Call direct and bring ad. ME. 4055.

EYE ST. NW., 1913—Downtown; desirable rms.; quiet home; gentl. ME. 0617.

F ST. NW., 1738—Downtown; large double rms., $16-$18; large single rms., $10-$12-$14; l. h. k. apt., $25; a. m. i.

HAMILTON ST. NW., 1360—Attrac. furn. ft. rm., kitchenette, bath. Detached home. Use phone. Garage. Ge. 1307.

HOTEL LOGAN—29 Logan Circle nw. Rms. with phones, $1 up; rms., priv. baths; special rates for perm. until Sept. 15.

K ST. NW., 2149—Nice bedroom and bath, 1st floor; quiet, private home; prefer employed couple; reas.

KANSAS AVE. NW., 3808—Nicely furnished room with sleeping porch for two people; board optional. Ad. 1018.

LAMONT ST. NW., 1634—Comfortable, well-furnished rm.; near bath; cont. hot water; desirable location; reas. rate.

LANIER PL. NW., 1794—Nr. 18th st. and Col. rd. Attrac. rm.; 2d-fl. ft.; well-kept, congenial home; also single; reas.

LINCOLN PARK—For lady; $4 wk., 121 12th st. se., Apt. 3.

MASS. AVE. NW., 1107—Large room; running water; near bath; 2 or 3 gentlemen; $4.50-$5 weekly; breakfast incl.

MASS. AVE. NW., 1771—For refined gentlemen; beautiful single rms.; bath, with shower; all conv.; $25 mo. Pot. 2707.

MT. PLEASANT—1706 Kilbourne pl. Nicely furn. 2d-fl. front; refined home; meals optional; very reasonable. AD. 4714.

MT. PLEASANT—2005 Klingle rd. nw. Single room; southern exposure; inst. hot water; gentlemen; garage.

NEAR Wardman Park Hotel (2818 Twenty-seventh street nw.)—Comfortable single room; a. m. i.; use of telephone; $15 per month.

NEAR Dupont Circle, 2029 P st. nw.—Nicely furn. room, clean, quiet, homelike; also 2-rm., kit. and bath apt., reas.

ROOMS—FURNISHED 42 (Continued.)

NEAR NEW Shoreham Hotel; comfortable front room; a. m. i.; private family; gentleman; $16. Col. 2675.

NEAR DUPONT CIRCLE (1736 P st. nw.)—Large room, nicely furnished for housekeeping; reas. rates; quiet; adults.

NEAR Wardman and Shoreham hotels; priv. home; beautiful rms.; for gentlemen; all conv.; next bath. Col. 6746.

NEWTON ST. NW., 1882—Near Rock Creek Park. Room; bus service, telephone, maid service; $15 month. Col. 4018.

O ST. NW., 1227—Downtown; walking distance; clean, comfortable rooms; $4 weekly up; also light housekeeping.

P ST. NW., 2033—Actually clean! This bachelor room, adj. bath; attractively furn.

ROCHAMBEAU, Apt. 703—Large front room, nicely furn.; reasonable.

TWO large hkpg. rooms, $7.50 wkly; quiet, clean house. 818 3d st. nw.

VALLEY PL. SE., 1352—Two lovely l.h.k. rms.; sink, porch, semi-b., $25. Li. 3094-W.

VERMONT AVE. N.W., 1334—Reduced rent. Large second floor room, newly decorated; single room; central. De. 5384.

WARDER ST. NW., 3656—1 bright rm. and screened porch, next bath, 2d fl.; inst. h. w. Ad. 8558 after 6 p. m.

1ST ST. NW., 2119—Bright, clean, 3-fl. ft. rm.; newly decor.; light housekeeping; $6 week. NO. 3964.

9TH ST. NW., 1009—Apt. 2. 2 or 3 rooms, kitchenette and bath; gas and elec. furnished; newly papered; $42.50 mo.

12TH ST. NW., 1320—Just opened. A quiet place for working people; several vacancies; l.h.k. or sleeping; $4-$6 wkly.

1334 HARVARD—Apt. 1. Large, comfortable room, newly papered, next to bath; plenty clean linen, $18 mo.; cont. hot water.

15TH ST. NW., 4718—Neat, clean single or double room; semiprivate bath; private home; board optional.

16TH ST. NW., 5601—Lovely southern exp. rm. in private detached corner home for lady employed, $20.

16TH ST. SE., 402—2 nicely furn. rms.; for light housekeeping; near bath.

16TH ST. NW., 1846—Desirable room; next bath; cont. h. w.; $15; also large room; single or twin beds; gentlemen.

18TH ST. NW., 2427—Near Col. rd. Large, attractively furn. front room; newly decorated; $15 month. Col. 6708.

4409 18TH ST. NW.—Refined private home, detached house overlooking Rock Creek Park; master bedroom, private bath, twin beds; $40. Also double rms., bedrm. and sunrm.; $25; garage, $5. AD. 0159.

S ST. NW., 2000.
Large rm.; suitable 2 or 3; reasonable.

VERY DESIRABLE FRONT ROOM
unusually located between both car lines in a very nice neighborhood. Hot water all the time; plenty of light, and room next to bathroom. Reasonable rental. See any time. 728 Ingraham st. nw.

MERRILL MANSIONS
1361 Fairmont st. nw. Beau., bright, 1, 2, 3 rm., l. h. k. apts., priv. baths, newly dec. Also single rms. Low rates

ROOMS—UNFURNISHED 43

C ST. SE., 333—2 outside rooms, back porch; heat, gas, elec., phone incl.; newly decorated; adults preferred.

F ST. NE., 608—3 rooms; for light housekeeping; gas, elec. included; conv. to bath; street car passes door.

OWEN ST. NE., 1259—3 rooms, kitchenette and bath; heat, light and gas furnished; $35.

FURNISHED or Unfurnished 44

NORTH CAROLINA AVE. SE., 306—Two rooms; for l. h. k.; $30 mo.; 1 extra bedroom, $3 a week.

ROOMS and BOARD 45

BANCROFT PL. NW., 2129—Double, single rms., semipriv. bath; congenial home.

BILTMORE ST. N.W., 1824—Lovely rm., double or single; delicious meals; excellent heat. Beautiful refined home.

CHEVY CHASE, D. C.—3904 Jocelyn st. Large front room (det. house); excellent meals; reas; 1 or 2 gentlemen.

CLEVELAND PARK—Nicely furnished rooms, excellent meals, $32.50 and up. Cl. 7975.

CLUB FAUNTLEROY—1772 Mass. ave. nw. Large front rm.; young ladies; inst. h. w.; laundry; carefully prepared meals; conv. location; bridge, dancing; reas.

CONN. AVE. NW., 1834—2d-fl., large double rm.; also single; newly dec.; excellent accommodations; inner-spring mattresses; good home surroundings; reas. rates.

DUPONT CIRCLE—1426 21st st. nw. Very attrac. rm.; running water; choice of meats, desserts, hot breads, preserves; congenial surroundings; $30-$32.50-$35. NO. 9804.

DUPONT CIRCLE—1427 21st st. nw. Large twin bedrm.; excellent meals; reas.; dining room open to public.

FRENCH FAMILY offers excellent room and board; reasonable; semiprivate bath; walking distance. POt. 0458.

GOVERNOR'S PLACE, 1619 Rhode Island ave. nw.—A pleasant, comfortable home, ideally located, single and twin bedrooms, now available; reas. Met. 2839.

HILLCREST—2600 13th st. nw.; 1st and 3d floors, with priv. bath if desired; always h. w.; all outside rms.; rates reas.

KALORAMA RD., 2013 (nr. Conn. ave.)—Large, desirable rm.; porch; delicious meals; $30-$32.50.

MORRISON ST., 3733—Chevy Chase, D. C. Single and double rms.; twin beds; delicious meals; beautiful location; garage.

N ST. NW., 1200—Double and single rooms; outside table board; 3 meals per day; special rates for schoolboys; Sunday night lunch; reasonable rate.

N ST. NW., 1903—Nicely furn. double and single rms.; refined atmosphere; centrally located; excellent meals.

OLD GEORGETOWN—Charming interior where paying guests are made comfortable and happy. Mrs. Hull, 1332 31st st. nw. We. 2912.

OPEN for inspection, with every conv. at the lowest cost; free garage. Call Mrs. Moore, 1328 Park rd., nr. 14th. Col. 7956-J.

R. I. AVE. NW., 1712—Nicely furn. double, single rooms; good meals; reasonable.

SCOTT INN—1333 K st. nw., adjoining Hamilton Hotel. Water; twin beds; 2 or 3 in room, $30 to $40 monthly; single, $35 up; splendid meals; tourist accom.

THE EVANGELINE RESIDENCE—1330 L st. nw. High-class accomodations; for young women; splendid meals; congenial atmosphere; rates, $8.50 and up per week. National 7870.

WHITEHALL, 1681 Columbia Road.—Exclusive neighborhood; lawn, porches; clean rooms; twin beds; excellent cuisine; special diet if desired. Adams 1123.

WYOMING AVE. NW., 1863—Large front double rm.; modernly furn.; fireplace; 3 windows; excel. table; reas. CO. 5328-J.

12TH ST. NW., 1124—Comfortably furnished single and double rooms; ideal for Govt. clerks; excellent meals; very reasonable.

13TH ST. NW., 2903—Pleasant home; 1 or 2 refined people; reasonable rates; Southern private family. Columbia 1452.

13TH NW., 3115—Attrac. double, single rm.; excellent meals; cont. h. w.; Virginia family.

16TH NW., 1410—Newly furnished single, double rooms; spacious entertaining rooms; excellent meals; ideal location; reasonable.

16TH ST. NW., 1020—Double rm.; also rm. for young man; attrac. home; excellent meals; walking distance.

20TH ST. NW., 1735—Refined home; newly decorated; single and twin bedrms; well-balanced meals; reas. Dec. 4274.

29TH ST. NW., 2308—If you want clean, comfortable rms., good bed, best food, inspect; table board; trans. PO. 3826.

HOTEL OLIVER.
2125 G st. nw.—Attention, Govt. clerks! Strictly fireproof. Private rms. with 2 excellent meals; $35 mo. and up.

1756 N ST. N.W.
Attrac., large, front twin bed rm.; semi-priv. bath; excel. meals, $25-$30 month.

WANTED—Rooms—Board 49

WANTED—Sleeping room in exchange for piano lessons; exp. teacher. Box 163, Washington Post.

FLATS for RENT 53

5 ROOMS, kitchen and bath, $45 mo.; 2d floor, 2721 14th st. nw.
HENRY J. ROBB, INC.
1024 Vermont Ave. Dist. 8141.

BUSINESS PROPERTY—Rent 54

STORE FOR RENT—Fine store; 1,200 ft. floor space; near 7th and F; reasonable. 627 F st. nw.

STORE, 18x60; new neighborhood, ideal location for bakery; low rent.
GOSS REALTY CO.
1406 Eye St. NW. Nat'l 1333.

2201 Minn. ave. se.	$75.00
415 East Capitol st.—Store and apt.	75.00
624 Penn. ave. se.	65.00
107 D st. ne.—Store and apt.	65.00
220 7th st. se.—Store and apt.	60.00
214 7th st. se.	45.00
311 15th st. se.	35.00
326 11th st. se.	35.00

JOHN F. DONOHOE & SONS.
314 Pennsylvania Ave. S.E.

937 H st. nw.—Near Palais Royal; 900 sq. ft. floor space; $75.
1010 Eye st. nw.—Basement store; light and heat included; $30.50.
812 Florida ave. nw.—2 large show windows; $35.50.
2012 Georgia ave. nw.—Large store, opposite Ball Park; $50.
F. P. SHEEHY.
1010 Eye st. nw. Nat. 7893.

BUSINESS PROPERTY—Rent 54 (Continued.)

3507 CONN. AVE.
In the "PARK AND SHOP" development, 25x60 store with cellar; heat furnished; fine location for delicatessen or restaurant. Also 15x60 store. Free parking space for customers.
SHANNON & LUCHS CO.,
1505 H St. N.W.
NAtional 2345.

OFFICES—STUDIOS for Rent 55

OFFICE available immediately for physician or business purposes; in busy neighborhood. Reasonable rent to responsible tenant. 1104 H st. ne. Lin. 2331.

ATLAS BUILDING
9TH AND F STS. N.W.
Desirable office space, $10 per month and up.

CHEVY CHASE ARCADE
5522 CONN. AVE.
Desirable office space, $25 month.

LINKINS CO.
1733 De Sale St. NW.

HOUSES—Rent—Furnished 57

CHEVY CHASE, MD.—6405 Meadow lane. 6 rooms, bath and lavatory; 3 large bedrooms; side porch; large yard; furnished, $115. Adams 10121 or on premises.

FURNISHED HOUSES, ALL SECTIONS. GIBSON RENTAL BUREAU, INC. 818 15th St. N.W. National 5578.

UPSHUR ST. NW., 827—6 rm., modern, h. w. h.; close to churches, schools, cars, bus, stores; elec. refrig.; $65.

WHEN YOU ARE buying or renting a home (or apartment), look for the General Electric All-Steel Refrigerator.

SHEPHERD PARK—Beautiful 6-rm., 2-bath brick home; oil burner; elec. refrig.; garage; very nicely furn.; rent reduced. ROBERT E. LOHR, 311 Cedar st., Takoma Park, Md. GE. 0661.

CHEVY CHASE
Detached brick bungalow of 4 rooms, kitchen and bath; screened porch; fireplace; oil burner; frigidaire; yard; recreation room in attic. 4503 Stanford st., Chevy Chase, Md.

HOUSES—Rent—Unfurnished 58

BRICK, SEMI-DETACHED, practically new; 6 rooms and bath; built-in garage; front and back porch; a. m. i.; near school; cor. 8th and Madison sts.; 5629 8th st. (key over door); $60. Nat. 2342.

BUNGALOWS—Nearby Va. and Md.; modern, 4 rms., bath, to 8 rms., 2 baths, $30 to $50. Leslie D. Measell, Clev. 4733.

BURLEITH, 3610 T st. nw.—6 rms., bath; a. m. i., electrolux, gar.; instantaneous h. w.; redecorated; $80. Col. 2675.

CHEVY CHASE—Save rent; residence equipped for 2 congenial families; 8 rms., bath, each floor; also detached brick, 5 bedrooms, 2 b., 2-car gar.; near schools. Leslie D. Measell, Clev. 4733.

CHEVY CHASE—Modern homes, 6 rooms, 1 bath, to 11 rooms, 3 baths; excellent condition; reduced rental. For inspection call Cleveland 4733, L. D. Measell.

CHEVY CHASE, MD.—17 W. Irving st. Charming 8-room-and-bath cottage on corner; beautiful cond.; large garden with trees; garage; $85 per mo. Herman E. Gasch, 923 15th st. nw.; NA. 3239.

CHEVY CHASE—6 to 11 rooms; all detached and on large lots; $75 up; convenient to schools, churches, transportation. Mr. Fisher, Col. 3610.

FOR RENT—Chevy Chase, near circle and schools; paved street; 6 rms., bath; interior being made over new. Leslie D. Measell, Clev. 4733.

GET OUR for-rent list of modern homes and apartments; reasonably priced. John F. Donohoe & Sons, 314 Pa. ave. se.

MONROE ST. NW., 1110—6 rms., bath, 2 rear porches; garage; conv. to 11th and 14th st car lines; $50. Li. 0604.

OPPOSITE Western High, 3535 R; stone ft.; 7 rms.; newly dec.; screened porches; Electrolux; shower; garage; by owner. EMerson 8061.

V ST. NW., 60—6 rms., bath, h.-w. h., garage; newly decorated; near car and bus; adults; $60.50. Owner, 42 V st.

WHEN YOU ARE buying or renting a home (or apartment), look for the General Electric All-Steel Refrigerator.

7 ROOMS, $60 mo.; substantial, well-lighted house; near schools, stores, theaters, transportation; vacant. 3510 New Hamp. ave. nw.; ADams 9874.

16TH ST. NW.—A very large, strictly modern residence. Ideal for exclusive rooming house and dining room. If taken today will lease for only $200 monthly. Phone Decatur 4703.

1710 IRVING ST. NW.—8 rooms, 2 baths, Frigidaire; automatic h.-w. h.; garage; $75 per mo. Phone Adams 8354-W.

27 MICH. AVE. NE.—6 rms., bath; inst. h. w.; 3 inclosed porches; garage; beautiful location, opp. Soldiers' Home grounds; square from Trinity College; $60.

37TH ST. NW., 1908—REDUCED FROM $75 TO $60; 6 rms., bath; back yard; a. m. i.; college vicinity; show any time. Wisconsin 3496-J.

2264 HIGH ST. SE.—Detached 8-room frame; a. m. i.; large yard, trees, arbor, garage. Li. 10490, Br. 56, or Li. 0084.

GET MY BIG RENT LIST.
Harry B. Pitts.
1343 H st. nw. Met. 4300.

4103 CONNECTICUT AVE.
Attractive 4-bedroom and 2-bath home; maid's room and bath; sleeping porch; sun porch; oil heat; elec. refrigeration. Dist. 4464.

NEAR TECH HIGH SCHOOL.
318 Seaton pl. ne.; 6 rooms and bath; a. m. i.; suitable for 2 families; $45.
HARRY A. OLIKER CO.
1420 K St. N.W. Nat. 7137.

WE ARE MEETING WITH CONSIDERABLE SUCCESS IN RENTING HOUSES.
See Our List Before Renting.
A. C. HOUGHTON & CO., REALTORS,
1516 H St. N.W. Phones Dist. 7536-7537.

CHEVY CHASE.
10 r., 2 b., h.-w. h.; arranged for 2 families; built-in gar.; near bus line; splendid environment; a bargain at $75.
HARRY B. PITTS.
1343 H St. N.W. ME. 4300.

2102 1st st. nw.—3-story modern brick residence; 9 rooms, bath; lavatory on 3d floor. Reduced to $65.50.
F. P. SHEEHY.
1010 Eye st. nw. Nat. 7893.

1229 GIRARD ST. N.E.
6 rm., 2-story house; 2-car detached garage; large lot; shade trees; convenient to transportation, schools, churches, stores; $55 per mo.
NORTH WASHINGTON REALTY CO.
7900 Georgia Ave. N.W. Shep. 2400

1209 D se.—5 r., b., h.-w. h., elec.	$32.50
1008 N. C. ave.—6 r., b., furn., elec.	37.50
615 8th ne.—7 r., b., furn., elec.	45.00
2700 13th nw.—9 r., 2 b., h.-w. h., elec.	65.00
1511 Spring pl.—8 r., b., h.-w. h., elec.	65.00
1427 Perry pl.—6 r., b., h.-w. h., elec.	60.00
607 N. C. ave. se.—11 r., b., h.-w. h., elec. refrig.	75.00
4212 4th nw.—6 r., b., h.-w. h., elec., gar.	50.00

L. T. GRAVATTE.
729 15th St. Realtor. NA. 0753.

4130 MILITARY RD. NW. Semidetached brick; 8 rms., 2 baths, fireplace	$70.00
5926 FOURTH ST. NW. Semidetached brick and stucco house; modern; 7 rooms and bath	$60.00
503 TENTH ST. SE. Six-room brick house; electric lights	$35.00
1003 F ST. NE. Six-room and bath brick; modern; 2-car built-in garage	$57.50

J. C. WEEDON CO.
1727 K ST. NW. MET. 3011.

This company has a select list of 6 to 10 room houses with 1 to 3 baths available now at very moderate rentals. They are in excellent condition, having been freshly painted and papered where necessary and contain all modern improvements. Two have oil heat. Some are equipped for two families while others are suitable for rooming houses and apartments. Arrange to see them today. Keys and complete list at 1528 Spring pl. (one block south of Spring road) today from 2 to 9 p. m.

NATIONAL MORTGAGE & INV. CORP.
1004 Vermont Ave. National 5833.

$50.00—525 Somerset Place N.W.
5 rooms and bath; built-in garage; good condition.
$52.50—730 Somerset Place N.W.
6 rooms and bath; built-in garage; excellent condition.
Semidetached brick homes near car lines, stores and 2 new schools.

HENRY J. ROBB, INC.
1024 Vermont Ave. District 8141.

4520 17th ST. N.W.—10 R., 3 B.	$175.00
617 5th st. n.e.—7 r., b., gar.	55.00
2264 High st. s.e.—7 r., b., gar.	55.00
344 11th st. s.e.—6 r., b.	55.00
223 F st. n.e.—6 r., b.	50.00
1922 4th st. n.e.—6 r., b.	50.00
329 15th st. n.e.—6 r., b.	47.50
425 16th st. n.e.—6 r., b.	45.00
211 A st. n.e.—6 r., b.	45.00
921 N. C. ave. s.e.—7 r., b.	45.00
215 6th st. s.e.—6 r., b.	42.00
211 6th st. s.e.—6 r., b.	40.00
116 7th st. s.e.—6 r., b.	37.50
126 N. C. ave. s.e.—6 r., b.	35.00

JOHN F. DONOHOE & SONS
314 Pennsylvania Ave. S.E.
GET OUR COMPLETE LIST

(Continued on Next Page.)

HOUSES—Rent—Unfurnished 58
(Continued.)

RECOMMENDED HOMES

PHONE OR WRITE FOR A COPY of this complete printed list of houses for rent in all sections of the city and suburbs—offering a wide selection in size and type. Rentals begin at $22.50. Save time, energy and money by using this list. It costs you nothing.

SHANNON & LUCHS CO.
1505 H St. N.W. NAtional 2345.

1404 Quincy St. N.W.
6 rooms and bath, newly painted and papered. Hot-water heat, $65.

1310 Spring Road N.W.
6 rooms and bath, $50.

3702 34th St. N.W.
6 rooms and bath; porches and garage, $70.

WM. H. SAUNDERS CO., Inc.
1519 K St. N.W. DI 1015.

CHEVY CHASE, D. C.
5332 BELT ROAD.
7 large, airy rooms, huge attic; large yard; garage; good order; reduced to $55.

CHEVY CHASE, MD.
No. 3 WILLIAMS LANE.
A charming home; 6 rooms, bath, large east porch, built-in garage, Electrolux refrigerator, Bryant gas heater, automatic hot water storage heater; beautiful lot, 60 by 123 ft.; $85.

3360 EIGHTEENTH ST. N.W.
3-story brick consisting of 6 bedrooms, living room, dining room, reception hall, pantry, kitchen and 2 baths; third floor equipped for l. h. k.. Available Oct. 1; $60.

1215 12TH ST. N.W.
Two-story-and-basement brick; 7 rooms and bath; bay window; large yard; $60.

3286 N ST. N.W.
6 rooms, bath; $45.

710 QUINCY ST. N.W.
Semidetached brick; 6 rooms and bath; garage; $45.

LEE D. LATIMER CO.
728 INVESTMENT BLDG. NAT. 4146.

3609 Quesada St. N.W.

Very desirable detached home of eight rooms, two baths and garage at a reasonable rental.

Open and Lighted for Your Inspection

Wm. H. Saunders Co., Inc.
Dist. 1015 1519 K St. N.W.

1232 Sixteenth Street Northwest.
9 rooms, 2 baths.
$100.00

3614 Ordway Street Northwest
Semi-detached home.
8 rooms, 2 baths. Garage.
$85.00

414 Delafield Place Northwest.
6 rooms, bath.
$50.75

224 11th Street Southeast.
6 rooms, bath.
$35.75

COLORED

1250 Girard Street Northwest.
7 rooms, bath.
65.75

124 Florida Avenue Northwest.
6 rooms, bath.
$45.75

825 25th Street Northwest
6 rooms, water;
in first-class condition.
$27.75

AMERICAN SECURITY AND TRUST COMPANY
Real Estate Department
15th & Pa. Ave. N.W. NA. 4815

FOR COLORED.
1024 12TH ST. S.E.
Near the Navy Yard.
6 rooms and water $18.50
LINKINS CO., 1733 De Sales st.

COLORED.
301 2D ST. SW.—9 rooms, b., hwh., $30. L. T. Gravatte, 729 15th St. N. W.

COLORED.
Desirable Brick Houses.
715 M st. nw. $65.00
619 18th st. ne. 35.00
1427 "C" st. se. 35.00
GEORGE F. HANE.
1422 "F" St. N.W. Nat'l 3964.

COLORED.
1203 HARVARD ST NW.—10 rms., 2 b., hwh., elec., garage, $60. L. T. Gravatte, 729 15th St. N. W.

SUBURBAN—For Rent 61

ATTRACTIVE, modern, 5 and 6 room bungalows; moderate rent; excellent neighborhood; large lots, shade, lawns. Newman, Holly road, Cheverly, Md. Hyatts. 1334-J.

CHERRYDALE, VA. (59 Edgewood ave.)—5-room and bath bungalow; a. m. i.; corner lot; $35 month. Inquire T. B. Daugherty, 61 Mellwood ave., Cherrydale, Va.

FURNISHED or unfur.; surburban; 6-room house, m. i.; near bus; unfur., $42.50; fur., $50. Clar. 2416.

NEARBY Va. bungalows and homes, up to 6 rooms; all modern improvements; convenient to schools, transportation and churches. Mr. Fisher, Col. 5610.

Bungalows—4 and 5 rooms; new-house condition; $35 to $45 per mo. MUNGER-HOLLINGSWORTH CO., Bank Bldg., Bethesda, Md. Wis. 4652.

WANTED—TO RENT 65

HOUSE—D. C. or vicinity; modern; 6 rms.; by Gov't emp.; professional rating; about $500 yr. Box 137, Wash. Post.

LIST your vacant property with us; we have more tenants than houses. K. M. Livingstone, 923 15th nw. DI. 6700.

LIST YOUR PROPERTIES for rent with Graham & Ogden, 313 Woodward Bldg., Natl. 3689; 803 King st., Alex. 1300.

UNUSUAL one room, k. and b. unfurnished; architect will renovate for studio; $25. Box 172, Washington Post.

LIST YOUR PROPERTIES WITH US. For Sale or Rent. Quick and Personal Service.
LEWEY, Inc.
1003 K St. N. W. Di. 3625.

HOUSES FOR SALE 68

NEAR 3d and Rhode Island ave. ne.—6 rooms, 3 deep style; front and double rear porches inclosed; almost new; hardwood floors; excellent condition; unusual value, $5,750. F. M. Doyle, Realtor, Dist. 7965.

NEW perfectly equipped bungalow, $4,950; 5 rooms, tile bath, attic; garage. Brodie & Colbert, Inc., NAtional 8875.

REPOSSESSED, detached homes, Chevy Chase, D. C., Va. and Md.; bargains that can not be duplicated; 1-3 cash; no trade; brokers' attention. Fulton R. Gordon, owner, 1427 Eye st. nw. Di. 5231.

WHEN YOU ARE buying or renting a home (or apartment), look for the General Electric All-Steel Refrigerator.

$4,500 buys modern 5-rm. house and garage on beautiful lot; near Riverdale, Md., or will rent only $30. Adams 8558 after 6 p. m. or write P. O. Box 154, Pa. Ave. Sta., D. C.

INSPECT 1307 RITTENHOUSE ST. N. W. 7 rooms; 2 baths; recreation room; built-in garage. Price low and terms to suit.
LEWEY, Inc.
1003 K St. N. W. Di. 3625.

$8,250—A corner brick home of nine rooms and two baths; a. m. i.; in a good white section close to downtown. Ideal for home or rooming house.
Phone NAtional 1438 until 9 p. m.

WONDERFUL opportunity for new-house development. A small tract of land in the District of Columbia, only about three miles from the Capitol, and one of the highest points in the District. Can be purchased for only $400 per acre, on terms. All city conveniences nearby.
Phone NAtional 1438 until 9 p. m.

$4,900
2021 1st ST. N.W.
A modern brick dwelling, just redecorated. Contains seven large rooms and tile bath, cellar, new hot-water heating plant, two-car garage. Inspect this property and convince yourself that it is the best buy in this section.
Open Sunday for Inspection.
JOHN F. DONOHOE & SONS
314 Pennsylvania Ave. S.E.

HOUSES FOR SALE 68
(Continued.)

$3,500—SOUTHEAST.
Near Lincoln Park, six-room-and-bath brick, cellar; furnace heat. Easy terms.
JOHN F. DONOHOE & SONS
314 Penna. Ave. S.E.

Good Northwest Location. ONLY $4,750
Worth $6,500. Modern 6-room, colonial-type brick with hot-water heat, large front and double rear porches, deep lot to paved alley. This is an opportunity.
CHAS. D. SAGER
NAtional 0036. 924 14th St. N.W.
Evenings, Wisconsin 3249.

BUNGALOW
Situated on Penna. ave. s.e. Contains seven bright rooms and tile bath, hot-water heat, large dry cellar with built-in garage for two cars; extra large lot; reasonably priced with very attractive terms.
JOHN F. DONOHOE & SONS
314 Pennsylvania Ave. S.E.

DOWNTOWN
25-FT. BRICK—18 ROOMS, 3 BATHS.
Desirably situated for tourists, rooms and board, huge dining room, commodious baths, h.-w. h., electricity, oversized water heater supplying water for domestic purposes; garage. $5,000 below assessed value. Priced for quick sale, $12,500. Only $1,000 cash required.
L. T. GRAVATTE,
729 15th St. NW. NA. 0753.
Evening Phone, GEorgia 2900.

$3,500—SOUTHEAST
Near Lincoln Park—A bay-window brick dwelling containing six rooms and bath, cellar, furnace heat. A comfortable home offered at an exceptionally low price on the easiest kind of terms.
JOHN F. DONOHOE & SONS
314 Pennsylvania Ave. S.E.

WOODRIDGE—N.E. OPPORTUNITY. $6,500.
2800 block Monroe N.E., near R. I. Ave.—Bungalow, modern, with large lot, two street frontages, 5 rooms and bath 1st floor; floored 2d floor with space for three rooms. Formerly sold at $9,450.
CHAS. D. SAGER
NAtional 0036. 924 14th St. N.W.
Evenings, Wisconsin 3249.

A HOME
WITH THE PERFECT KITCHEN
New 7-room house, built like you would build for yourself; 2 complete baths (Sanitas on walls), oak trim throughout, 3 mirrored doors, all windows and doors caulked and weather-stripped; porches, doors and windows have aluminum wire screens, dry recreation room with fireplace and asphalt tiled floors, built-in garage with overhead doors. A $25,000 home couldn't be more complete or have finer materials or workmanship. This is a bone-dry house; you can move in at once. Price is only $9,250; exchange for a house around $6,000. 11 sold, only 1 left. Open 10 to 6.
BOSS & PHELPS, 1417 K ST. N.W.

CHEVY CHASE, MD.
No. 3 Williams Lane
NO CASH PAYMENT

Opportunity for reliable party to take over monthly payments on repossessed home, brick and frame, 6 rooms with bath, large living room, porch, built-in garage, Bryant gas furnace, hot-water storage tank, Electrolux refrigerator, gas incinerator. Lot 60x123, with beautiful trees, shrubs and flowers, private driveway.

For substantial cash payment, price greatly reduced.

Owner
728 Investment Bldg. NA. 4146.
After 6 P. M. Clev. 6562.

SALE or EXCHANGE 70

BUSINESS property, near 18th and Columbia rd., 2 stores and 3 apartments; modern building throughout; showing fine income; very low price, or will trade. Mr. Fisher, Col. 5610.

ACREAGE for SALE 71

27½ Acres at $375 Per Acre.
IN DISTRICT OF COLUMBIA.
15 minutes' drive from Capitol Bldg., near 2 large Government reservations, adjoining extensive Fort Drive Govt. project; nearly 800 feet road frontage. Has 8-room house with electric lights. Emergency sale price, only $10,500.
CHAS. D. SAGER
NAtional 0036. 924 14th St. N.W.
Evenings, Wisconsin 3249.

LOTS for SALE 72

CHEVY CHASE, D. C.—Building lots, 65 unsold out of 2,000; bargains for cash; save money; build to suit your needs; brokers' attention. Fulton R. Gordon, owner, 1427 Eye st. nw. Dist. 5231.

LOTS—Price, $60; $5 down and $1 week; electricity; one car-fare zone. O. B. Zantzinger Co., NAtional 5370.

ONLY 12 BEAUTIFUL LOTS LEFT
For a Home or Investment
60x120 Each
—Page Hill—
ALTA VISTA
Beautiful Section N.W. of City
For Quick Sale
$720 Each. Terms Can Be Arranged

This section speaks for itself as to location and beautiful surroundings.
Drive out Wisconsin Ave. to Old Georgetown Road to Beech Ave.; go east one square to Montgomery Drive.
Salesman on Ground or Phone
Mr. Douglas
NAtional 1166

SUBURBAN for SALE 73

FOUR ROOMS and bath bungalow with glassed-in porch; a. m. i.; price, $2,500; $75 cash, $25 month. Zantzinger, Natl. 5371.

IN nearby Md., by owner, nice home, m.i.p.; garage; shade, garden, chicken run. Box M-44, The Washington Post.

NO DOWN payment; 4 r., b., a. m. i., elec., gas; 1 fare Md.; $2,950; $30 mo. Mr. Jones, 1640 Argonne pl. nw.

7 ROOMS, sun parlor, breakfast room and bath; h.-w. h.; 150x275; garage; best location; sacrifice. Owner L. H. CROWDER, McLean, Va.

NEAR TYSONS CORNER, VA.
Modern 5-room-and-bath bungalow, 2¼ acres; 250-ft. front on highway; good trees; $6,000, easy terms.

6-room house, 2¾ acres, good trees, 200-ft. front on highway; $2,700; easy terms.
HARRY B. PITTS.
1343 H St. N.W. MEt. 4300.

NEW BRICK BUNGALOW
20TH AND RANDOLPH STS. NE.
Just completed; 5-room modern bungalow; extra large rooms; built-in garage; all other modern features; price, $7,650; low cash payment, balance like rent; NOTHING LIKE IT IN THE NORTHEAST; open and lighted to 9:30 p. m. Apply to Tolsom, Kemp & Nix, owners and builders, 2314 Rhode Island ave. ne. Decatur 1147.

$6,000 LESS THAN COST.
OWNER LEAVING CITY.
3 E. Thornapple st., Chevy Chase, Md.; center hall; three bedrooms, dressing room, 2 baths, sun room, servant's room, large porch; lot 60 ft. front; excellent condition.

FARMS—Land for Sale 74

EASTERN SHORE, MD.—Everything in waterfront property. H. Wrightson Dawson, St. Michaels, Md.

4-ROOM house; 5 acres on State road; 22 miles D. C.; $1,150. GE. 5402.

Strouts Fall Catalog
215 acres, 25 acres apples and peaches; just the place to make real money under New Deal; near town and markets; new 8-room stucco home, lovely valley views; main barn 40x64, 2d barn, garage, hennery; 115 acres tillage, 4 springs in pasture; estimated 1,000 cords of wood. Wonder value at $4,000, including horses, 3 cow, machinery, etc.; part cash; picture pg. 53, free catalog, nearly 1,000 bargains. STROUT AGENCY, 1427-M Land Title Bldg., Philadelphia, Pa.

THE POST'S CLASSIFIED APARTMENT DIRECTORY

APARTMENTS FURNISHED 50

ALLISON ST. NW., 715—Private apt.; liv. rm., bedrm., kit., dinette, bath; phone, gas, elec., heat; $45; couple.

AVAILABLE Oct. 1, 2123 18th st. nw., Apt. 3. Charming 5 rms., kitchen, bath, porch; adults; reasonable; references; cont. h. w. Call between 3-7.

BROOKLAND—Large 1st-fl. rm., bath; modern; l.h.k. conv.; $5 wkly. DE. 4512.

C ST. NW., 305—4 large rms., priv. bath; hot water; adults; $10 week.

CALVERT ST. NW., 1935—Entire 3d floor, 3 rooms, bath; every convenience; married couple or settled women.

CARROLL ST. SE., 127—Near H. O. Bldg.; 2 rms., kit., bath; a.m.i. Linc. 5306-W.

COLORADO AVE., 5707—2 rms., kit., semipriv. bath; 7 windows; gas, elec., cont. h. w.; couple only; reas. GE. 8363.

CONN. AVE., 1600 Blk.—Beautiful 2 rms. k. and b. Accom. 4. No. 10109.

D ST. NE., 133—Front bedrm., kit., adj. bath; $25 mo., including gas, elec; adults.

F ST. NW., 1749—2 rms., priv. bath; electric refrigerator; $35 including gas, elec.; 3d floor. Met. 7187.

H ST. SE., 25—Clean, well furn. apt.; priv. bath; hot, cold water; adults.

HOBART ST. NW., 1608—2-rm. apt.; completely furn.; elec., gas, tel.; private home; $32.50.

LARGE living room (davenport, radio), kitchen, Frigid., bath, c. h. w., gas, elec.; conv. location; adults. Ge. 3384.

K ST. NW., 1115—1 rm.; newly dec.; gas, elec., linens, dishes, silver; $16.50.

KANSAS AVE. NW., 5225—Connecting, furnished rooms, bedrooms and living room; new home.

N ST. NW., 2020—Large dining room, bedroom, kitchen and bath; elec., gas, Frigidaire; reasonable.

P ST. NW., 1524—Two-room apt.; gas, elec. included; $35 month.

P ST. NW., 2033—THIS ACTUALLY IS A CLEAN, WELL-FURN. 3 RMS., BALCONY, BATH APT.; TERMS RIGHT; COUPLE.

RAVENEL—1610 16th nw. 1, 2, 3 rms., kit., b., din. alcove; center hall; $45 to $100; elec. refrig.; res. mgr. DE. 2780.

RUTLAND COURTS (1725 17th nw.)—One large room, kitchen, bath and hall, only $45.00, including Frigidaire.

WHEN YOU ARE buying or renting a home (or apartment), look for the General Electric All-Steel Refrigerator.

2D ST. SE., 520—Front, outside, 2 rms., kit., bath; adults; $9 weekly.

8TH ST. SE., 25—Clean, well furn. apt.; priv. bath; hot, cold water; adults.

13TH ST. NW., 3114—Choice 2-rm. apt.; elec. refrigeration; private bath; heat, elec. and gas; available garage.

14TH ST. NW., 1406—2 rooms, kitchen, bath; Frigidaire, gas, elec., $42.50. ADams 8230.

1446 N NW.—Two large, outside rooms, kitchen, bath, well furn.; a. m. i.; inst. h. w.; reduced rent; clean, quiet.

17TH ST. NW., 1608—Ft. apt., 2d fl.; liv. rm. (m. b.), dress. rm., kit., bath; closet.

22D ST. NW., 802—Furnished rooms complete for housekeeping, $3 to $5 wkly.

Mt. Pleasant st., 3221—$50; 3 rms., kit., bath; nicely furnished. Met. 2025. D. E. BARRY, 1807 H st. nw.

Francis Scott Key, Apt. Hotel
20th and F sts. nw. 1 room, kit., bath; completely furn.; linens, silver, Frigidaire; day, week, month. National 5425.

A CAR AND GUIDE FREE
Furn. or unfurn. apts., houses, rooms; all sections; lowest rentals. Save time. Phone Columbia 4277 or Adams 3451.
District Rental Bureau
ROOM 102, 1445 PARK ROAD N.W.

Free Rental Agency
Car and guide free; furn. and unfurn. apts. and houses. 1331 G st. nw.; Na. 0339. Night and holiday phone Ge. 4896.

WE LOCATE YOU FREE
Furnished or unfurnished apartments and houses; all sections.
NATIONAL RENTAL SERVICE.
1427 Eye St N.W. District 6768.

APARTMENTS
Furnished and unfurnished; all sections "A New Kind of Service."
LOCATES YOU QUICK. NO CHARGE.
GIBSON RENTAL BUREAU.
816 15th St. N.W. NA. 5578.
Open evenings.

APARTMENTS — HOUSES
L. H. K. ROOMS—BOARD
FURNISHED AND UNFURNISHED.
CAR AND GUIDE FREE.
McKEEVER RENTAL BUREAU.
228 SHOREHAM BLDG NA. 4750.

We Invite You . . .
To a Distinguished Hotel
Hotel Powhatan
18th & Pa. Ave. N.W.
Single Room (with Bath)
per month $60
Washington's coolest downtown hotel offers you quiet, spacious and comfortable quarters — away from the hubbub of busy traffic, but within two minutes' walk of the business and theatrical district.
ARTHUR J. HARNETT
Managing Director

FURNISHED or Unfurnished 51

LAMONT ST. NW., 1836—Exceptionally desirable convenient rooms or apartments. Meals optional. Col. 4521.

NEAR Dupont Circle; 2 large rooms, kitchen and shower bath; open fireplace; walking distance. Sterling 9538.

SILVER SPRING, MD.—815 Sligo ave. 3 rms., priv. bath; elec. refrigerator; to adults; 2d floor; in private home.

TAKOMA PK., D. C.—6901 Maple st. 4 rms., priv. bath; southern exp.; h.-w. h.; porch; garage; $35. GE. 1875.

THE FLEETWOOD—3707 Woodley rd. nw. 1 or 2 bedrms., living rm., kit., din., bath; newly dec.; Frigd. free; reduced rent; high elev.; modern. CL. 0615.

THE NEW HAVEN—236 Mass. ave. ne. Attractive corner building near Union Station; 1 rm., dressing rm. and bath, $27.50; furn., $32.50; 1 rm., kitchen-dinette and bath, $37.50 up; furn., $45 up. Free elec. refrig.; elev. Res. Mgr.

WHEN YOU ARE buying or renting a home (or apartment), look for the General Electric All-Steel Refrigerator.

3500 13TH ST. NW. (The Parkwell)—1 rm., dressing rm., bath, $27.50; furn., $35; 2 rms., kit., dinette, bath, $47.50; furn., $57.50 up. Free refrig. 24-hr. elev. Res. Mgr.

LOW RENT DOWNTOWN
2 rm. apt., $40; 3 rms., $50; 4 rms., $60. Modern elevator bldg. 1424 K st. nw. Furnished, $5 extra. Phone Nat. 5437

FARMS—Land for Sale 74

REAL BARGAINS.

68 acres with 8-room Colonial house and all necessary outbuildings. Young orchard. Watered by well, spring and stream. This farm is on hard road; good land; 15 miles from D. C., and the owner will take terms.

36-acre farm with a 7-room modern house, with all necessary outbuildings. Plenty of fruit and watered by well and stream. About 18 miles from Washington on Lee highway and priced for a quick sale for $6,500 on terms.

40 acres; improved by 2 good houses, containing 6 and 7 rooms; one is being made modern; 6 large new hen houses, barn, garage and 3 small houses; fine land, in crops; plenty of fruit; facing 2 hard roads; about 14 miles from D. C., and on terms. In fact, one of the best buys I have ever had.

CHAS. F. BROADWATER
Fairfax, Va.
Tel. Fairfax 147.

FOR SALE—Out of Town 75

ATTRACTIVE 15-room country home; opportunity to purchase real home with 4½ acres; every comfort and convenience; furnished or unfurnished; porches 3 sides; fully screened; abundant water supply; electricity. Large 2-story log cabin on place, furnished; large garage; chicken, tool and feed houses. Mrs. M. E. Ailes, Bolivar, W. Va. Phone, Harpers Ferry 23-K.

134 ACRES—Adjoining City of Richmond; suitable for development. Crawley, Appomattox, Va.

SHORE PROPERTY—Sale 76

NORTH BEACH, MD.—Excellent cottages; reduced prices; one, $1,100; another, $1,650; also lots, acreage at Randle Cliffs; easy terms. North Beach 118-F-13 or write Dr. Holler, Poplars, Md.

FAIRVIEW (on Chesapeake Bay)—Beautiful summer home development; choice lots, $250 to $400, on easy terms; 10% off for cash; new, attractive, modern cottage, $1,600; to reach property, turn off Solomons Island road into Fairhaven road, continue ¾ mile, then left (see sign) 1½ miles. See Mr. KEISER, on property, for full information.

FURNISHED or Unfurnished 51
(Continued.)

PETWORTH, 4200 8th st. nw. Three outside rooms, bath, porch; electricity, gas, cont. hot water, unlimited phone; $45; adults; refs. Columbia 1763.

LARGE 4-RM. APT., $50. EXCLUSIVE LOCATION
CONN. AVE. AT TAFT BRIDGE.
Also 3 rms., $40; 5 rms., $70. Best location; new fireproof bldg.; phone and elev. service; Frigidaire; all improvements. Furnished, about $10 extra. POtomac 5063.

TALK O' THE TOWN LOW RENT N.W. APTS.
1 rm., $30; 3 rms., $40; 4 rms., $60. Splendid bldg.; handy to stores, cars, schools; large outside rms., tile bath; parquetry floors; electric refrigeration. Can be furnished $10 extra. Phone ADams 5193.

LIST YOUR APARTMENTS
Furn. or unfurn.; also houses and flats. Immediate rental, responsible tenants. Car and guide free.
FREE RENTAL AGENCY
Room 705, 1331 G st. nw.
NAT. 0339, or GE. 4896, nights & holidays

MEETING THE DEMAND CHOICE N.W. APT., $30
NEAR 16TH ST. AND PARK RD.
Also 3 r., $45; 4 r., $55; 5 r., $70. Beautiful bldg.; large rooms. Specially reduced. Handy to stores, schools, cars. Refrigeration. All conveniences. Nicely furnished, $10 extra. Phone ADams 5578.

THE RAVENEL
1610 16th St. N.W.
FURNISHED OR UNFURNISHED STRICTLY MODERN BUILDING
Very Desirable Downtown Section
Walking distance of office and business centers.
24-hour switchboard and elevator service.
FREE ELEC. REFRIGERATION.
Large closets.
1 room, dinette, kit., bath..$37.50 to $55
2 rooms, foyer, kit., bath......$60 to $90
3 rooms, foyer, kit., bath......$70 to $100
SHOWERS IN ALL BATHS.
Resident Manager-Agent. Dec. 2780.

THE ALTON, 1445 PARK ROAD
Near 14th and Park Rd.
New Fireproof Bldg.

1 big rm., dressing rm., kitchen and bath, $37.50; furn., $47.50.
2 big rms., dressing rm., kitchen-dinette and bath, $47.50; furn., $57.50.
3 big rms., large hall, big dressing rm., kitchen and bath, $65.00; furn., $80.00.
Free Elec. Refrig. 24-Hr. Elev. Res. Mgr.

APARTMENTS—Unfurnished 52

A ST. NE., 1602—1st and 2d floor apts.; 2-family house; each has 3 large rooms, kitchen, bath, porches, yard; clean; nr schools, cars, stores; lower, $37; upper, $43. Inspect Sunday or call GR. 2376-W.

ATTRACTIVE front apts., 2 and 3 rooms, $37.50 to $50.00. Apply 10 a. m. to 4 p. m., Apt. 406, 80 New York ave. nw.

C ST. SE., 125—Near Capitol and Library. 2 large rms., kit., semipriv. bath; gas, elec. incl.; $35; adults.

CLIFTON NW., 1428—Large 2d-fl. apt.; 6 rms., priv. bath; newly dec.; heat, janitor service; $45; garage. Col. 6706.

COBLENTZ APT.—N. Cap. and Fla. ave. 5 large front rooms, bath; facing Truxton Circle; porch; new, modern; $50. Decatur 6305.

COLORADO AVE. NW., 5829—Attractive apt.; 2 large rooms, 2d floor front; gas, elec., phone incl.; $27.50. Ge. 2707.

COLUMBIA RD., 1858—Living room, dining room, kitchen, 4 bedrooms, bath, lavatory, porch; 3 exposures; electric refrigerator.

DUPLEX APT.—3021 15th st. nw., north Col. rd.; 1st floor; 4 rms., kit., bath, large porch; fine condition; Frigd.; $55.

GET OUR for-rent list of apartments and modern homes; reasonably priced. John F. Donohoe & Sons, 314 Pa. ave. se.

INGLESIDE TERR. NW., 1850—2 rms., kit., bath; all private; heat, gas and elec. furnished; very reasonable.

KEDRICK—18th and K, Apt. 402. 4 rms. and bath; ent. on hall; h. k. apt.; eastern and southern exps.; Electrolux.

KENNEDY ST. NW., 1217—2 rooms, inclosed sleeping porch, semipriv. bath; gas, elec., phone incl.; adults. Ge. 3735.

L ST. N.W., 2520—Walking distance downtown; 2 rms., kit., bath; free refrig.; res. mgr.; $37.50 mo. James A. Geddes, 621 Tower Bldg. West 0975-R.

LANIER PL. NW., 1705, Apt. 307—2 rooms, kitchen, dinette and bath; electric refrigeration; $50; adults. Col. 3091.

N ST. NW., 1422—1 rm., kit. and bath; convenient to downtown; rent reduced. Also 2 large rms., l. h. k. Dist. 4692.

N ST. NW., 1217 (near 13th)—1st-floor apt.; 3 rms., kitchen, bath; bright, attractive; adults only; $40. Apply apt. 30.

NEAR 14TH AND K STS.—Overlooking Franklin Park; 3 rooms and bath, $33.50. Nat. 0036. Chas. D. Sager, 924 14th nw.

NEW WEBSTER—4403 14th st. nw. 2, 3 rms., kit. and bath; newly dec.; G. E. refrig.; reduced rents. Apply manager.

PETWORTH, 4528 9th st. nw.—2 bright rooms, inclosed porch, bath; gas, elec., phone incl., $30. CO. 1039.

Q ST. NW., 1600—2 r., kitchen, bath, porch; all outside; electric refrigeration. Desirable. Potomac 3509-W.

R ST. NW., 1635—5 rooms, kitchen and bath; Frigidaire on house current.

RUTLAND COURTS (1725 17th nw.)—Two very large rooms, kitchen, bath and large hall, newly decorated, only $50.00 to $60.00, including Frigidaire; one large room, kitchen, bath and large hall, $37.50 to $45.00, including Frigidaire.

SUMMIT—1316 Euclid st. nw.; near 14th st. car line; only one left; front, 2d fl.; 5 rms., large recep. hall, bath (with shower); very large pantry, ample closet space; newly decorated; Frigidaire on bldg. meter; low rent, only $67.50. If seen, can be appreciated.

THE KENESAW—16th and Irving sts. nw. 1 rm., bath to 6 rms. and bath, $35.50 to $112. G. E refrig. Res Mgr. COl. 0712.

UNUSUALLY attrac., absolutely comfortable and in good neighborhood; large living rm., dining rm., kit., bath, 2 bedrms., large porch; a.m.i.; $60. CO. 6580.

WISCONSIN AVE., 3030 and 3218—2 to 5 rooms; beautiful apts., including sun parlor, shower, elec. refrig.; $42 up; furnished if desired.

WHEN YOU ARE buying or renting a home (or apartment), look for the General Electric All-Steel Refrigerator.

WISCONSIN AVE., 7223—Bethesda, Md. 5 rms. and bath; just refinished; excellent cond.; beautiful environment; entire 2d fl.; ht., light incl.; $65; convenient to bus and cars. Call Bradley 356.

2 AND 3 ROOM APTS.; newly decorated; fine location; Frigd.; a. m. i.; cool and clean; very reasonable. Call CL. 6342.

$27.50 3113-3117 GEORGIA AVE. N.W. Desirable 3-room-and-bath apartments; electricity; separate Arcola hot-water heating systems.
GEORGE F. HANE
1422 F st. nw. Natl. 3964

$30.00 3333 N STREET N.W. Four rooms and bath for only $30.
WM. H. SAUNDERS CO., INC
1519 K St. N.W. Dist. 1015

$32.00 350 LONGFELLOW ST. NW. Front apt.; 2 outside rooms, kitchen and bath.
LEE D. LATIMER CO.
728 Investment Bldg. Nat. 4146.

$32.50 THE PARK LANE, Pa. Ave. at 21st St. A smart downtown apartment. Bachelor apt. of 1 room, dressing closet, Murphy bed and bath; Frigidaire on house current. 24-hour elevator, switchboard and bellboy service. Resident manager.

$35.00 3222 WISCONSIN AVE., near St. Alban's Cathedral. 2 rooms, kitchen and bath; electric refrigeration if desired.
SHANNON & LUCHS CO.
1505 H St. N.W. Nat. 2345.

$35.00 TO $45. THE REXTON, 2714 Quarry road, near Columbia road. One room, dining alcove, kitchen and bath, $35; 2 rooms, kitchen and bath, $45. Refrigeration included. Resident Manager.
SHANNON & LUCHS CO.
1505 H St. N.W. Nat. 2345.

$35.00 2109 F ST. N.W. 1 room, dining alcove, kitchen and bath, in-a-door bed; refrigeration included. Resident Manager.
SHANNON & LUCHS CO.
1505 H St. N.W. Nat. 2345.

$36.00 1524 ISHERWOOD ST. NE., Apt. No. 1, corner apartment of 2 rooms, kitchen, bath, porch and yard; gas heating system.
EDWARD M. WILLIS
Tower Bldg. Nat'l 7479.

$37.50 TO $45.00. 54 RHODE ISLAND AVE. and 49 T ST. N.W. 4 rooms, bath and porch, $37.50. 5 rooms, bath and porch, $45.00.
SHANNON & LUCHS CO.
1505 H St. N.W. Nat. 2345.

$37.50 AND $40.50. THE HOLMES, 3020 Dent place, Georgetown, 3 rooms, kitchen and bath, $37.50; also desirable apartment on first floor front, of 4 rooms, kitchen, bath, $40.50. Owner management.
C. A. SNOW CO.
710 8th St. N.W. Nat. 1921.

$37.50 THE PARK LANE, Pa. ave. at 21st st. A smart, downtown apt. Living room, large reception hall, kitchen and bath; 2 large closets; Frigidaire on house current; 24-hour elevator, switchboard and bellboy service. Resident Mgr.

$39.50 THE BARBARA, 9th and Md. Ave. N.E. 2 rooms, kitchen and bath, $39.50, including Frigidaire on house current; incinerator and janitor service. See janitor or call Mr. Clark, NAtional 3007.

$40.00 THE BYRON, 1420 Chapin st. nw. 2 rooms, kitchen and bath; refrigeration included. Res. Mgr.
SHANNON & LUCHS CO.
1505 H St. N.W. Nat. 2345.

$40.00 AND UP. 1413 GIRARD ST. N.W. Two rooms, reception hall, kitchen, bath; electric refrigeration on house current.
LEE D. LATIMER CO.
728 Investment Bldg. Nat. 4146.

$41.25 TO $55. THE CRESTHILL, 1430 Belmont St. N.W. Large, cool apartments of 2 and 3 rooms. Convenient to stores, churches, &c. Near beautiful Meridian Park. Free electric refrigeration. Res. Mgr., Adams 3370.
THE MUNSEY TRUST CO.
Real Estate Department.

$42.50 THE LEHIGH, 2605 Adams Mill Rd. 2 rooms, kitchen, bath and porch. Electric refrigeration. Just off 18th and Columbia road
NAT'L MORTGAGE & INV CORP.
1004 Vermont Ave. Na. 5833.

$42.50 4319 RIVER RD. N.W. 4 rooms, kitchen, bath, porch, Arcola heater. Elec. refrigeration.
SHANNON & LUCHS CO.
1505 H St. N.W. Nat. 2345.

$42.50 TO $46.50. THE MONTGOMERY, 1151 North Capitol St. Apts. of 3 rooms, kitchen and bath, $42.50 to $46.50. Elevator and refrigeration. Near Govt. Printing Office.
WASHINGTON LOAN & TRUST CO.
Real Estate Dept. Natl. 3440.

$42.50 TO $45.00. 1809 BELMONT ROAD. 2 rooms, kitchen and bath; newly decorated throughout; electrical refrigeration; one block from 18th and Columbia Rd.; convenient to car lines, stores and churches.
NAT'L MORTGAGE & INV. CORP.
1004 Vermont Ave. Nat. 5833.

$45.00 410 CEDAR ST., Takoma Park D. C., near Walter Reed Hospital. All outside rooms; 3 rooms and bath; electric refrigeration on house current; resident manager
WM. H. SAUNDERS CO., INC
1519 K St. N.W. Dist 1015.

$45.00 AND $47.00. 453 MANOR PL. N.W. Ideal; 3 large rooms, kitchen and bath. Sodded and fenced rear garden and play plot. Just one-half block from beautiful Soldiers' Home Park. Cool and airy; southern exposure; electric refrigerator, tiled bath with built-in tub and shower. Resident manager, Apt. No. 4.
HENRY J. ROBB, INC.
1024 Vermont Ave. Di. 8141.

$45.00 601 PARK ROAD N.W Two rooms, kitchen and bath. Outside rooms. Refrigeration included.
WM. H. SAUNDERS CO., INC.
1519 K St. N.W. Dist. 1015.

$45.00 THE WESTMORELAND, 2122 California St. N.W. 2 rooms and bath, nonhousekeeping; every service and convenience; excellent dining room. Rent lowered to $45 per month, including electricity. A refined class of tenancies. Reference required. Roof garden. Resident manager.
LINKINS CO.
1733 De Sales St. N.W. Dist. 3522.

$47.50 TO $60.00. 2300 18TH ST. NW. 4 and 5 rooms, kitchen and bath; newly decorated throughout; all outside rooms; close to stores, movies and car lines. Resident manager on premises.
NAT'L MORTGAGE & INV. CORP.
1004 Vermont Ave. Nat. 5833.

$47.50 2520 10TH ST. N.E. 2 rooms, kitchen, dining alcove and bath; front apartment; Frigidaire on house current. Apts. lighted for inspection. Apply
RESIDENT MANAGER.

$48.50 and $50. 517 PEABODY ST. N.W. 3 rooms, kitchen, dinette and bath. Porches. Electric refrigeration. Resident manager.
WM. H. SAUNDERS CO., INC.
1519 K St. N.W. Dist. 1015.

$49.50 THE RICHELIEU, 1750 Harvard Street N.W. Overlooking Rock Creek Park. All outside rooms. Two rooms, kitchen and bath. Rental reduced to $49.50. Electric refrigeration on house current. Elevator. Manager on premises.
LINKINS CO.
1733 De Sales St. N.W.

$50.00 TO $55.00. THE ASHLEY, 2038 18th st. nw., corner California st. Five rooms (2 bedrooms) and bath. Elevator.
SHANNON & LUCHS CO.
1505 H St. N.W. Nat. 2345.

$50.00 up THE DENVER, 1419 Chapin st. nw. 3 rooms, reception hall, kitchen and bath; FRIGIDAIRE, GAS, ELEC. included; also 1-rm. apt., $30; 2 rms., $40 up; newly decorated; elevator service. Resident Manager.

$50.00 TO $52.50. THE WILLSON, 1405 Harvard st. nw. 3 rooms, kitchen and bath. Refrigeration included. Manager on premises.
SHANNON & LUCHS CO.
1505 H St. N.W. Nat. 2345.

$52.50 DAHLGREN COURTS, 2504 10th St. N.E. Front apartment, 2 rooms, kitchen, dining alcove, bath and screened-in porch. Frigidaire on house current. Apts. lighted for inspection. Apply
RESIDENT MANAGER.

$53.00 2520 10TH ST. N.E.; 3 rooms, kitchen, dining alcove and bath. Frigidaire on house current. Apts. lighted for inspection. Apply
RESIDENT MANAGER.

$55.00 THE PARK LANE, Pa. Ave. at 21st St. A smart downtown apartment. Two rooms, kitchen, dinette and bath. Frigidaire on house current. 24-hour elevator, switchboard and bellboy service. Resident manager.

$55.00 707 20TH ST. N.W. Walking distance to Government Depts. 4 rooms and bath. Electric refrigeration.
WM. H. SAUNDERS CO., INC.
1519 K St. N.W. Dist. 1015.

$55.00 1654 EUCLID ST. N.W. Four rooms, kitchen, bath and porch. Refrigeration. All outside rooms. Convenient to stores and buses.
WM. H. SAUNDERS CO., INC.
1519 K St. N.W. Dist. 1015.

$57.50 THE BORDEAUX, 6921 Georgia Ave. Opposite Walter Reed Hospital. 3 rooms, kitchen and bath, refrigeration included. Res. Mgr.
SHANNON & LUCHS CO.
1505 H St. N.W. Nat. 2345.

$60.00 THE PARK LANE, Pa. ave at 21st st. A smart, downtown apt. Living room, bedroom, dining room, kitchen and bath. Corner apt.; all outside rooms; Frigidaire on house current; 24-hour elevator, switchboard and bellboy service. Resident Manager.

$72.50 THE WESTMORELAND, 2122 California St. N.W. 3 rooms, kitchen and bath; rental cut to $72.50, including electricity; 24-hour switchboard and every service and convenience. Very reasonable, considering location and character of building. Roof garden. Resident manager.
LINKINS CO.
1733 De Sales St. N.W. Dist. 3522.

$78.50 2001 16TH ST. N.W. One of Washington's finest apartment buildings in this exceptionally desirable and convenient location. Owner management. 3 large, carefully planned rooms with kitchen, bath and electrical refrigeration. All outside rooms with 3 exposures, affording an abundance of air and sunlight.
C. A. SNOW CO.
710 8th St. N.W. Nat. 1921.

$87.50 1336 MASS. AVE. N.W., THE CLIFTON, at Thomas Circle. 7 rooms and bath. Electric refrigeration.
SHANNON & LUCHS CO.
1505 H St. N.W. Nat. 2345.

$102.50 THE WESTMORELAND, 2122 California St. N.W. RENT REDUCED. 6 rooms and bath, consisting of living room, dining room, library, 2 bedrooms, kitchen and pantry; large porch with wonderful view over city and Potomac Hills; Frigidaire and every service and convenience. Select tenancies. Exceptional dining room service. Reduced to $102.50, including electric current. Roof garden. Resident manager.
LINKINS CO.
1733 De Sales St. N.W. Dist. 3522.

RENTS REDUCED
1758 Que Street N.W.
Within easy walking distance to Government Buildings and Business Section
$42.50 to $52.50—Two rooms, kitchen, dinette and bath.
$55.00 to $60.00—Four rooms, kitchen and bath.
$60.00—Three rooms, kitchen, reception hall and bath, private entrance.
All apartments newly decorated and equipped with General Electric refrigeration
Resident Manager Apt. A-3 or Call DI. 0568

THE HILLSIDE
2 Rooms, Grill, Bath
$35
2 Rooms, Din., Kit., Bath
$45
Bright, airy rooms. Attractive kitchens, tiled bath. Refrigeration.
24-hour elevator service.
Resident Manager.
1415 Chapin St. N.W.

4TH ST. NE., 1138—2 rooms, kit., bath, built-in porch; heat, gas, elec., cont. h. w. incl.; adults; reasonable.

6TH ST. SE., 116—3 rms., kitchenette, bath, screened porch, h.-w. h., gas, elec. furn., sink, $35.

14TH ST. NW., 2215—Suitable for office; 2 rms., bath, dry basement; street entrance; newly dec.; $35. See janitor.

1715 P ST. NW.—Cor. apt.; 1 room, bath and kitchen; $35.

1918 18TH ST.—5 RMS., B., FRIGD., $80. 3 RMS., B., $30.50 AND $32.50. D. H. JOHNSON, 941 N. Y. ave.; NA. 1373.

1112 N. Y. ave. nw.—2 rms., kit., semibath; heat, gas, elec. incl. $27.50
903 N. Y. ave. nw.—1 rm., kit., b. $30.00
501 B st. ne.—4 rms., kit., bath $40.00
A. M. COOPER, 820 11th st. nw.; Nat. 1332.

1010 Eye st. nw.—Bachelor apt.; 1 rm. and bath; elec. included; $22.50.
640 Morton pl. ne.—Unheated; 4 rooms and bath; $23.50.
640½ Morton pl. ne.—4 rooms and bath; $27.50.
F. P. SHEEHY,
1010 Eye st. nw. Nat. 7993.

1336 CORCORAN ST. NW.
4 rooms and bath, porch, open....$42.50
909 R ST. NW.
4 rooms and bath.................$45.00
1621 12TH ST. NW.
3 and 4 rooms and bath, moderate rental. See Janitor on premises.
GEORGE F. HANE.
1422 F St. NW. Nat'l 3964.

OPPORTUNITY FOR
one desiring a commodious, cheerful apartment situated in a refined neighborhood between Columbia rd. and the Taft Memorial Bridge in a modern apartment building, suitable for doctor, Army or Navy officer, Government official. Seven large rooms, 2 tiled baths, kitchen, screened sleeping porch, Frigidaire. See Apt. 41, 1869 Mintwood pl. nw. Rental only $90.
L. T. GRAVATTE,
729 15th St. Realtor. Natl. 0753.

1483 NEWTON ST. NW.
1 room and bath, bachelor..........$23.50
4 rooms, bath, Gen. Elec. Refrig....$45.00
4 rooms, bath, Gen. Elec. Refrig....$52.50
3153 MT. PLEASANT ST. NW.
4 rooms, kitchen, bath, Gen. Elec...$55.00
628 NORTH CAROLINA AVE. SE.
4 rooms, kitchenette and bath.......$47.50
GEORGE F. HANE.
1422 F St. NW. Nat'l 3964.

RENT ONLY $45.
1773 Lanier pl. nw. Well-kept bldg. Bright apts., 3 rms., kit., bath, porch; refinished; elec. refrig.; overlooking park; also front apt., $50. Janitor.

THE ELITE
A modern bldg., convenient to Capitol and Library and Union Station Plaza. Apts., 2 rooms, kit. and bath, $35; 1 room and bath, nonhousekeeping, $25.50. See Janitor. 412 3d st. ne.

1530 R. I. Ave. N.E.
Two and three rooms, dinette, kitchen, bath, screened porches.
Elevator Service
Electric Refrigeration on House Current.
Resident Manager
Phone DEcatur 4417 or NAtional 8206.

THE WHYLAND
1724 17TH ST. NW.
Two and three room apartments; in modern fireproof building; electric refrigeration on house current; 24-hour elevator service; rents greatly reduced. See resident manager; furnished if desired.

16th St. Embassy Section! LARGE 3-RM. APT.—$40
ALSO, 4 RM., $50; 5 RM., $65.
All large outside rooms; 2 exposures; modern; tile bath; parquetry floors; Frigidaire. 3033 16th st. nw., near Col. rd.

Newport—2164 Fla. Ave.
Florida ave. at Massachusetts ave. nw.
2 rms., kit., bath and porch.........$39.00

Lansing—116 N. C. Ave. S.E.
2 blocks from Capitol and Library of Congress. 5 all outside rms., kit., b., $35.00
Apply Janitor or phone Col. 1242.

308 EAST CAPITOL ST.—5 R., B.....$50.00
214 7th st. se.—4 r., b. $45.00
121 B st. se.—3 r., b. $45.00
614 Pa ave. se.—4 r., b. $42.50
310 East Cap. st.—3 r., b. $42.50
216 Md. ave. ne.—4 r., b. $40.00
618 A st. se.—3 r., b. $35.00
631 B st. ne.—3 r., b. $35.00
733 6th st. se.—3 r., b. $33.75

NOT HEATED
1920 16th st. se.—4 r., b. $40.50
1682 Irving st. nw.—5 r., b. $40.00
223 11th st. se.—6 r., b. $35.00
609½ Morton st. ne.—4 r., b. $31.00
313 11th st. se.—4 r., b. $30.00
610 Elliott st. ne.—5 r., b. $27.50
JOHN F. DONOHOE & SONS
314 Pennsylvania Ave. S.E.
GET OUR COMPLETE LIST

VALUES UNEXCELLED

PRESIDENTIAL
1026 16th St. N.W.
Furnished and Unfurnished
$50 and Up
Here is an ideal home on beautiful 16th street, smartly located to give you quick access to your office, a few minutes from everywhere, near shops and theaters. 1 room, kitchen and bath, to 5 rooms, kitchen, reception hall and two baths. Phone National 9780.

MARCHETA
1121 New Hampshire Ave. N.W.
Furnished and Unfurnished
$35 to $50
The location is quiet, distinguished, convenient. The atmosphere comfortable, the rents are not high. A visit will convince you completely. One room, kitchen and bath to two rooms, kitchen, dining alcove and bath, with Murphy beds. Phone West 0780.

FLAGLER
22d and H Streets N.W.
$37.50 to $55.00
Here you will find smart homes in a delightfully convenient neighborhood. If you must give your attention to your budget, come to the Flagler, where you can reduce your expense and not lower your standards. One room and bath to two rooms, kitchen and bath. Free Frigidaire. Phone West 0692.

THE MUNSEY TRUST CO.
REAL ESTATE DEPARTMENT
NATIONAL 8080

COLORED—Capitol Mansions, 637 3d st. ne. 1 rm., kit., dining alcove, bath; $32.50; 2 rms., kit., dinette, bath; $37.50.

COLORED.
1450 PEA ST. N.W.
5 rooms, bath, elec., arcola heat.....$42.50
1611 CHURCH ST. N.W.
4 rooms, bath, elec., arcola heat.....$37.50
GEORGE F. HANE.
1422 F St. N.W. Nat'l 3964.

FOR COLORED.
$40.00 1731 TEA ST N.W. Price just reduced. 3 large rooms, kitchen and bath. Newly finished throughout.
NATL. MORTGAGE & INV. CORP.
1004 Vermont Ave. NA. 5833.

FOR COLORED
$32.50 TO $42.50. 1715 OREGON AVE. 1 room, kitchen and bath, Murphy bed, $32.50. 2 rooms, kitchen and bath, side apartment, $40.00. Front apartment, southern exposure, $42.50. Newly decorated throughout.
NATL. MORTGAGE & INV. CORP.
1004 Vermont Ave. NA. 5833.

The Pershing
3701 16th St. N.W.
At Spring Rd.
Large, modern apartment building containing suites of 1, 2 and 3 rooms, kitchen and bath, $40.00 to $70.00. Switchboard with secretarial service and elevator service. Electric refrigeration. Resident manager.
THOS. J. FISHER & CO.
INCORPORATED
738 15th St. District 6830

2926 Porter Street N. W.
Two rooms, kitchen and bath apts. with large screened porches. Ideal for children. Playground on side.......$50
Electric Refrigeration.
Resident Manager.
H. G. Smithy Co.
1418 Eye St. N.W.
NA. 5903

Brightwood Courts
5320 8th St. N.W.
Attractive, comfortable apartments conveniently located.
Frigidaire on house current.
1 room, kit. and bath, $37.50.
2 rooms, kit. and bath, $47.50 up.
See Manager

RANDALL Mansions
1900 Lamont Street, N.W.
You Will Enjoy the Environment
Light and Airy Apartments in Excellent Condition.
1 and 2 rooms, kitchen, dinette and bath, Murphy bed, $42.50 to $53.50
Refrigeration Elevator
Resident Manager, COL. 5425-W

1302 18th St. N. W.
Corner 18th Street, Connecticut Avenue and N Street
$125 to $175
A downtown building of unusual distinction, one block south of Dupont Circle. Apartments of 5 rooms and 2 baths to 7 rooms and 2 baths—each with two servants' rooms and bath, and large reception hall. The larger suites have three exposures.
Within walking distance of downtown.
H. L. RUST COMPANY
1001 15th St. NA. 8100

REFRIGERATION
HAMMOND COURT
30th and Que Sts. N.W.
Apt. 105, 5 r., k. & b., $77.50.
STERLING
1915 Calvert St. N.W.
Apts. of 4 & 5 r., k. & b., $62.50 to $72.50.
MANOR HOUSE
1324 Monroe St. N.W.
Apts. of 4 & 5 r., k. & b., $62.50 and $69.50.
BERKLEY HALL
1440 Columbia Road N.W.
Apts. of 3 & 4 r., k. & b., $41.50 to $62.50.
THE SEVILLE
2129 18th St. N.W.
Apts. of 4 & 5 r., k. & b., $45.00 to $55.00.
1603 19th St. N.W.
Apt. 6, 1 r., k. & b., $29.00.
THE WOODWORTH
1206 10th St. N.W.
Apts. of 2 r., k. & b. $40.00 to $47.50
1009 11th St. N.W.
Apts. of 1 r., dinette, kitchen & bath, $40.00 to $45.00.
5524 Eighth St. N.W.
Apt. of 2 r., k. & b., $40.00 and $42.50.
Without Refrigeration
DAKOTA
1410 Girard St. N.W.
Apts. of 5 r., k. & b., $52.50.
HUNTINGTON
2715 14th St. N.W.
Apts. of 3, 4 & 5 r., k. & b., $37.50 to $65.00.
THE REGINA
1214 Eye St. N.W.
Apts. of 6 r., k. & b., $55.00 to $62.50
THE SARANAC
1209 North Capitol St.
Apts. of 5 & 6 r., k. & b., $55.00 to $62.50
1440 Rhode Island Ave. N.W.
Apts. of 2, 3 & 5 r., k. & b., $37.50 to $60.00
THE LAWRENCE
1922 16th St. N.W.
Apt. 1—4 r., k. & b. $45.00
THE NAVARRE
217 E Street N.W.
Apts. of 4 r., k. & b., $25.00 & $30.00
VAN DYKE
401-7 3d St. N.W.
Apts. of 2 r., k. & b., $25.00 to $40.00
THE WASHINGTON LOAN AND TRUST COMPANY
RENTAL AGENT

2110 19th ST. N.W.
Rent reduced, 2 rooms, kitchen and bath, electric refrigeration, $39.50. 3 rooms, kitchen and bath, electric refrigeration on house current, $50. Manager on premises.

THE WARD, 307 S St. S.E.
Near new Tech High School. 2 rooms, kitchen and bath, $36.50. 3 rooms, kitchen and bath, $43. Frigidaire on house current.
LINKINS CO.
1733 De Sales St. N.W.

The Plymouth
2 Rooms, Kitchen and Bath
$40.00
3 Rooms, Kitchen and Bath
$52.50
4 Rooms, Kitchen and Bath
$62.50
Attractive, roomy kitchens and baths. A well maintained, clean, airy apartment.
1236 11th St. N. W.

The Riverside
2145 C St. N.W.
$37.50 up
Downtown, yet out of the "heavy traffic" district. Convenient to all Government departments. Unobstructed view to beautiful Lincoln Memorial, Potomac River Boulevard and park system. Electrolux refrigeration. Switchboard. 24-hour elevator service
1 room, kitchen and bath to 3 rooms, kitchen and bath
Furnished if desired at a small additional cost.
Manager on Premises.

APARTMENTS UNFURNISHED
2500 K St. N.W.
S.W. Corner of 25th St.
Near Washington Circle
A modern apartment building located within walking distance to the downtown business section.
Apartments of 2 and 3 rooms, kitchen and bath, $34.50 to $55
In Excellent Condition
Electrical Refrigeration
Resident Manager, West 0178
THOS. J. FISHER & CO.
INCORPORATED
738 15th St. N.W. District 6830

Francis Scott Key
20th and F Sts. N.W.
Within walking distance to the Government departments, theaters and shopping district. Several apartments available in this attractive building.
1 ROOM, KITCHEN AND BATH, with Murphy bed. $40 UP
24-Hour Elevator and Switchboard Service.
Electric Refrigeration
Gas and Electricity Included in Rent.
Manager on Premises
Linkins Co.
1733 De Sales St. Dist. 3522.

WEST VIEW
2123 Eye St. N.W.
1 room and bath..............$30.00
1 room, kitchen, bath.........$38.50
2 rooms, kitchen, bath........$52.25
Frigidaire on house current. 24-hour elevator and switchboard service, resident manager.
LONDON HALL
1133 13th St. N.W.
1 room, kitchenette, bath.....$33.25
Frigidaire on house current. 24-hour elevator and switchboard service. Resident manager.
1361 Irving Street N.W.
2 rms., kit., rec. hall, porch, bath $47.50
Electric refrigeration on house current. Janitor service.
1480 Girard St. N.W.
5 rooms, bath $60.00
Electric Refrigeration.
Goss Realty Co.
1405 Eye St. N.W. NAtional 1353

4707 Conn. Ave.
(Corner Conn. Ave. and Davenport St.)
Furnished and Unfurnished
3 and 4 rooms, kitchen and bath
Unusually Large Rooms
New building, with 24-hour elevator and switchboard service. Beautiful lobby, carpeted corridors. Garage.
Electric Lights and Refrigeration Included in Rents.
Apply Resident Manager
Emerson 6800

Highlands-Westmoreland
Conn. Ave. at California
Hotel Service—Dining Room
Roof Garden—Parlors
References Required
Furnished and Unfurnished
Housekeeping and non-housekeeping. Two rooms and bath to six rooms and bath, and combinations. Reduced rentals, $45 to $130 unfurnished, $60 to $150 furnished. Electricity included.
Excellent Resident Management.
Elec. Refrigeration on House Current.
LINKINS CO.
Rental Agents

(Continued on Next Page.)

DIRECTORY of the CAPITAL'S MOST DESIRABLE APARTMENTS

THE QUINCY
811 Quincy St. N.W.

Advantages in these desirable apartments must be seen to be appreciated. We, therefore invite your inspection.

1 Room, kitchen, bath $42.50
2 Rooms, Kitchen, bath .... $50 to $55

Free Gas, Electricity and Refrigeration.

L. E. Brueninger & Sons, Inc.
211 Investment Bldg. Natl. 2040

219 H St. N.W.
Between 2nd and 3rd Sts.

Rents Reduced

1 room, kitchen and bath
$25.00 to $27.50

2 rooms, kitchen and bath
$32.50 to $35.00

Resident Manager, Apt. 203

THOS. J. FISHER & CO. INCORPORATED
738 15th St. District 6830

3220 CONN.
(Between Klingle Bridge and Macomb Street)

—is the center of the finer apartment house section on Conn. Ave., overlooking lovely Klingle Valley. Splendid service, moderate rentals, 24-hour elevator and switchboard service, free refrigeration, garage space.

2 Rooms, Foyer, Kitchen, Dinette, Tiled Bath, Built-in Tub, Shower, $55 up.
1 Rm., Kit., Dinet, Bath, $45
1 Room and Bath, $31.00. Furnished, $36.50.

Res. Mgr., CL. 0764.

The EMBASSY
N.W. Corner Harvard St. at Mt. Pleasant

Ideal location, commanding view of Embassy Row, on 16th St., near entrance to Rock Creek Park.

4 rooms—Large living room, 2 bright, airy bedrooms, kitchen, dining alcove and bath. Refrigeration furnished without charge. Secretarial switchboard, 24-hour elevator, service. A few bachelor apartments.

DAVID L. MULLINS
Resident Manager
Col. 9200

738 15th St. N.W. THOS. J. FISHER & CO. INCORPORATED Dist. 6830

1443 Oak St. N.W.
Just North of 14th and Park Rd.

Convenient to stores, schools, churches, Arcade Market and transportation. Entire building renovated throughout. Apartments lighted for inspection. RENTS REDUCED TO $39 for two rooms, kitchen and bath. Electric refrigeration.

CHAS. D. SAGER
NAtional 0036 924 14th St. N.W.

The New Amsterdam

2701 14th St. N.W.

These Advantages
COST NO MORE!

See these apartments, then compare our prices and add these extras and you'll agree with us . . . they are real values.

Resident manager
Shops in building
On 14th St. Hill
Continuous elevator and switchboard service
All apartments newly decorated
Rentals include Frigidaire
Near 14th St. shopping district, theaters, &c.
Bathrooms with built-in tub, shower and full-length mirror
Desk service.
Convenient to car line and buses

$35.00—One room with large closet containing roll-away bed. Lovely kitchen with free Frigidaire. Very neat and clean.

$50.00—A one-bedroom apartment with large kitchen and dinette and comfortable living room; tiled bath and shower; south and west exposures. Radio antenna. An airy, pretty apartment.

$62.50—Three exposures, north, south and east. A very large living room with closet. Two bedrooms and closets. Dinette with Colonial cupboards, modern kitchen with free refrigeration. Utility closet and glass inclosed closets for dishes and utensils. Radio antenna. Freshly decorated, with polished oak floors. Ready to place your furniture. Clean and dainty.

900 19th St.

Cor. 19th & Eye Streets N.W.

2 Elevators, Telephone Switchboard, Refrigeration Included, Resident Manager.

1 room, kitchenette and bath $33.00
2 rooms, kitchen and bath $57.50

SHANNON & LUCHS CO.
1505 H St. N.W. NAtional 2345

YOU—

—will enjoy the homelike comforts and convenience of this splendid 8-story building. Quiet location. Close to car and bus. Ten minutes downtown. 24-hour switchboard and elevator service. Frigidaire on house meter.

2 and 3 rooms, foyer, kitchen, tiled bath, $50 to $75
1 rm., kit. and b., $37.50 up

Furnished complete with linens, silver, dishes; at very reasonable rates

HAMPTON COURTS
2013 New Hampshire Ave. N.W.
Just Off 16th Street
Resident Manager. POtomac 4280.

The Ripley
1424 R St. N.W.

$40.00 A real value. Just a short walk to downtown. Apt. 43, 2 rooms, kitchen and bath, large porch. General Electric refrigeration.

3218 Wisc. Ave.

$42.50 High elevation, opposite Cathedral, convenient to stores, schools, churches, &c. Short ride to center of city. 2 rooms, kitchen and bath. Also larger units at corresponding prices.

Stanley Arms
1125 12th St. N.W.

$45.00 Convenient downtown location; easy walking distance from shopping and theater district. Apt. 21 Extra large living room, 6-chair dinette, kitchen and bath. Free refrigeration. Murphy bed.

The Cedric
4120 14th St. N.W.

$47.50 A delightful location, convenient to schools, playgrounds, stores, car and bus lines. Apartment just redecorated and in excellent condition. Apt. 35, 2 rooms, kitchen and bath. Larger units also available. Refrigeration on house meter. Manager on premises.

1236 Shepherd

$50.50 Three-story apartment building; near new Roosevelt High School; convenient to car and bus lines; 3 large rooms kitchen and bath; electric refrigeration on house meter.

The Home
7th and Mass. Ave.

$55.00 If you need a large number of rooms at a low price, see Apt. 31, consisting of 4 rooms, kitchen and bath. Frigidaire.

AMERICAN SECURITY AND TRUST COMPANY
Real Estate Department
15th and Pa. Ave. N.W. Na. 4815

A Bright Spot . . .

That will end the usual dull search for a desirable apartment

4007 CONNECTICUT AVE.

Beautiful lobby, 24-hour elevator and secretarial switchboard service. Built-in kitchen cabinets with Frigidaire. Ultra-modern baths. Excellently located at the northeast corner of Connecticut Avenue and Tilden Street.

2 rooms, kitchen, dinette, bath, foyer, heated and enclosed solarium $55.00
2 rooms, kitchen, dinette, bath, foyer, open porch $59.50
3 rooms, kitchen, dinette, bath, foyer, heated and enclosed solarium $68.75
4 rooms (2 bedrooms), kitchen, dinette, bath, heated and enclosed solarium $85.00

Apartments unfurnished or furnished.
Resident Manager Cl. 6385.

FRANK A. SIMON, Agent
417 Southern Building NA. 3668

1630 R St. N.W.
(TOURAINE)

Walking Distance Downtown

1 Room, Bath, $25
1 Room, Kit., Bath, $32.50
2 Rooms, Kit., Bath, $45

Beautiful fireproof bldg., elevator and switchboard service, free electric refrigeration on house current, all large rooms, spacious baths and closets, best value in the city, can be had furnished, $10 extra. Phone POtomac 1900.

PARK TOWER

2440 16th Street

Opposite Meridian Hill Park

$37.50 to $125 1 room and bath to 5 rooms, bath and porch. Refrigeration included. Switchboard, 3 elevators, garage, complete service. Manager on premises.

SHANNON & LUCHS CO.
NAtional 2345
1505 H ST.

VERY LOW RENTS
Downtown Convenience

Modern—Near Gov't. Depts.—Fireproof
Save Car Fare—Free Frigidaire Current

Park Central
Cor. 19th and F Sts. N.W.

Radio in Every Apt.
Carpeted Corridors
Bell Boy Service
Parquet Floors

$42.00—Housekeeping apartment of large, bright living room, dressing room with Murphy bed, kitchen and tiled bath with built-in tub and shower.

$45.00—Large living room, dressing closet with portable bed, cozy sun room, kitchen and bath with built-in tub and shower; portable dinette set with table and chairs.

$57.50—Front apartment, reception hall, living room, dressing closet with Murphy bed, sun room with Murphy bed, dinette (8x13), kitchen and tiled bath with built-in tub and shower.

$69.50—Reception hall, large, bright living room, bedroom, sun room (12x8), cozy dining room, kitchen and tiled bath with built-in tub and shower.

Corcoran Courts
Cor. 23rd and D Sts. N.W.

Overlooking Lincoln Memorial
Very Quiet Neighborhood
Unusually Large Rooms
Convenient to Downtown

$47.50—Front apt. Reception hall, living room, dressing closet with Murphy bed, dinette, kitchen and tiled bath with built-in tub and shower.

$55.00—Reception hall, living room, bedroom, dinette, kitchen and tiled bath with built-in tub and shower.

$60.00—Front apartment of reception hall, unusually large living room, inclosed sun porch, bedroom, dining room and kitchen and tiled bath with built-in tub and shower.

$62.50—Reception hall, large, bright living room with dressing room and portable bed; bedroom, dinette, kitchen and tiled bath with built-in tub and shower.

Miramar
15th and R. I. Ave. N.W.

Radio in Every Apt. *Bell Boy Service* — *Carpeted Corridors* *Parquet Floors*

$47.50—Large living room, dressing room with Murphy bed, sun room, kitchen and bath with built-in tub and shower; portable dinette set with table and chairs.

$69.50—Front apt. of large living room, sun room, bedroom, kitchen and tiled bath with built-in tub and shower.

Manager on Premises

EXCELLENT VALUES

$20.00—1408 L N.W.
1 room, bath, electricity furnished.

$30.00—3214 Ga. Ave. N.W.
Rec. hall, living room, bedroom, kitchen and bath. Screened porch.

$32.00—204 F N.W.
2 rooms, kitchen and bath.

$37.50—4314 Ga. Ave. N.W.
Front apt., reception hall, living room, bedroom, kitchen and bath; rear porch.

$37.50—115 D St. S.E.
2 rooms, kitchen and bath. Frigidaire.

$40.00—Downtown Apartment
1419 N St. N.W.—Frigidaire
Convenient to Car Lines and Stores. Just North of Thomas Circle. Front apartment, living room, bedroom, kitchen and tiled bath.

$40.00—936 Madison St. N.W.
3 rooms, kitchen and bath.

$40.00—1650 W Va. Ave. N.E.
Apt. 1—Living room, 2 bedrooms, kitchen with built-in dinette set, tiled bath with built-in tub and shower; screened rear porch. Bryant gas heater.

$40.00—5611 7th St N.W.
Apt. 2—Living room, 2 bedrooms, kitchen with built-in dinette set, tiled bath; screened rear porch; Bryant gas heater; Frigidaire.

$41.00—5828 Colo. Ave. N.W.
Apt. 3—Reception hall, large, bright living room, bedroom, kitchen with built-in dinette set, tiled bath with built-in tub and shower; screened porch; Bryant gas heater.

Excellent Location
1860 Clydesdale Pl. N.W.
Overlooking Rock Creek Park. Just 2 Blks. North of 18th & Col. Rd. Convenient to Stores. Car Lines.
$41.50—Front apartment, reception hall, large, bright living room with portable double bed, dinette, kitchen and tiled bath with built-in tub and shower; Frigidaire.
$55.00—Front apt., reception hall, living room with dressing closet and Murphy bed, bedroom, dinette, kitchen and tiled bath with built-in tub and shower.

$42.50—2111 18th St. N.W.
4 rooms, kitchen and bath.

$45.00—3435 Brown St. N.W.
Reception hall, living room, bedroom, dinette, kitchen and bath. Frigidaire.

$47.50—7302 Ga Ave. N.W.
Apt. 4—Living room, bedroom, kitchen, dinette, bath, screened rear porch. Frigidaire.

$48.00—4222 14th St. N.W.
2 rooms, kitchen and bath. Frigidaire.

Large Front Apts.
4306 Arkansas Ave. N.W.
14th and Varnum—Frigidaire
$57.50—Reception hall, living room, bedroom, dining room, kitchen, tiled bath with built-in tub and shower; all outside rooms.
$67.50—Front apt., reception hall, living room, dining room, 2 bedrooms, kitchen and tiled bath with built-in tub and shower.

1404 K CAFRITZ DI. 9080

DESIRABLE HOUSEKEEPING APARTMENTS

large foyer with fireplace
large living room
two bedrooms
four large closets
free gas and electricity
near school and stores

$75.00

LOCATED WEST OF CONNECTICUT AVENUE
WASHINGTON HEIGHTS
2151 CALIFORNIA ST. N.W.
See Resident Manager
or
WM. H. SAUNDERS CO., Inc.
1519 K St. N.W. Dist. 1015.

3016 WISCONSIN AVE.
Overlooking National Cathedral.

Detached modern building. ELEVATOR. FRIGIDAIRE ON HOUSE CURRENT. NEW. LARGE CABINETS.
2 large rooms, kitchen, bath; large closets, furnished dinette, $50.00.
Apartments in excellent condition. Open and lighted evenings. Resident manager, Apt. 102.

SHELTON—3520 W PL. N.W.
Off Wis. Ave., below Mt. Alto Hosp. Electric Refrigeration.
2 rooms, kitchen and bath $37.50

1245 NEAL ST. N.E.
(Near 13th and Fla. Ave. N.E.) FRIGIDAIRE.
2 rooms, kitchen and bath $42.50

129 WEBSTER ST. N.W.
2 rooms, kitchen and bath $40.00
Refrigeration.

ST. DENNIS—1636 KENYON ST. N.W.
FRIGIDAIRE ON HOUSE CURRENT.
1 rm., kitchen, bath, Murphy bed $33.50
3 rms., kitchen, dinette, bath, porch $57.00
Resident Manager, Apt. 8.

228 10TH ST. N.E.
2 rooms, kitchen and bath $35.00
Resident Manager, Apt. 1.

BEATRICE—142 CARROLL ST. S.E.
2 rooms, Frigidaire, kit., bath $37.50

1204 TALBERT ST. S.E.
Corner Nichols Ave., Anacostia. Frigidaire on House Current.
1 room, kitchen and bath $29.50
2 rooms, kitchen and bath $36.50
See Resident Manager, Apt. No. 21.

FLATS—315 KENTUCKY AVE. S.E.
Apt. 4, 4 rooms, bath, porch $32.50
Key at Apt. 2.

FLATS, 630 4TH ST. N.E.
Apt. 4, 4 rooms, bath and porch $32.50
Key in Apt. 2.

J. C. WEEDON CO.
1737 K St. N.W., MEtropolitan 3011.

COOL APTS.—Elec. Refrigeration Free.
A. S. GARDINER,
932 Investment Bldg. Natl. 0334.

WHY HUNT?
APARTMENT RENTAL BUREAU
Has apts every location, size and price
Free Car Service
918 18th St N.W. NA. 0470.

COMPARE our 2 and 3 Room

Furnished and Unfurnished Apartments

Full Hotel Service
$50 to $125

A LOCATION of refinement and pleasing environment where every apartment offers a diversified number of units: from one to five spacious sunny, outside rooms.

ALERT service by a trained hotel staff under experienced management. Free parking facilities for tenants and radio connections to every room. Valet, barber shop, drug store, delicatessen and other shops located in the building.

Convenient Comfortable Modern

The Cavalier Hotel
3500 14th St. N.W.
Jos. L. Tall, Mgr.

GROUNDS and GARDENS

as beautiful as the setting of a fine private estate . . .

TILDEN GARDENS
3000 Tilden Street

$65.00 up *Apartments Consisting of 3 Rooms (1 Bedroom), Kitchen, Bath to 6 Rooms (3 Bedrooms). Kitchen, 2 Baths*

Apply
MR. IREY, Mgr.
Cleveland 5334

Opposite Eastern High School

Rents Every Family Can Afford

1723 East Capitol St.

1 room, kitchen and bath
to
3 rooms, kitchen and bath

$24 to $38.50

Resident Manager
ATlantic 6493

THE CLYDE
1124 10th St. N.W.

$37.50 and $52.50 Downtown apts., with free electricity, gas and refrigeration. 1 room, bath, kitchen, dinette, $37.50; 2 rooms, reception hall, kitchen and bath, $52.50. Resident manager, Apt 102. Phone Met. 5123.

THE SHAWMUT
2200 19th St. N.W.

$32.50 to $70.00 Corner of Kalorama road, just off Columbia road. 1 room and bath, $32.50 up; 2 rooms, kitchen and bath, $52.50 up; 3 rooms, kitchen and bath, $70.00 up. Some with porches.
While rentals have been reduced to meet present conditions, our usual high standard of service is being maintained. 24-hour elevator and switchboard service; electric refrigeration.

THE MINTWOOD
1843 Mintwood Pl. N.W.

$26.00 to $52.50 Convenient to 18th St. and Columbia Rd. Near schools, stores, movies and car lines. Delightful location, quiet and homelike. 1 room, rec. hall, bath, $26.00 up; 2 rooms, rec. hall, kitchen, bath, $43.50; 3 rooms, rec. hall, kitchen, bath, front apartment, southern exposure $52.50 up; 4 rooms, rec. hall, kitchen, bath, front apartment, southern exposure, $65.00. Free electric refrigeration in housekeeping apartment.

501 12TH ST. N.E.

$47.50 3 rooms, kitchen and bath $47.50. Front apartment.

THE WOODROW
1835 Phelps Pl. N.W.

$87.50 4 rooms, kitchen and bath, $87.50. Free G. E. refrigeration; 24-hour elevator service. Resident manager, Apt. 3. Phone Pot. 3373.

SEMINOLE
1444 W St. N.W.

$22.50 and $35.00 1 room, reception hall and bath, $22.50; 2 rooms, kitchen and bath, $35; G. E. refrigeration furnished free in all housekeeping apts. Res. Mgr., 6. 1440 W st. nw.

NATCHEZ
1440 W St. N.W.

$40.00 and $42.50 3 rooms, kitchen and bath, $40 and $42.50. Res. Mgr., No. 6. Phone PO. 4903.

1549 35TH ST. N.W.
Georgetown

$52.50 3 rooms (2 bedrooms), kitchen and bath, porch. Electrolux refrigeration.

SALUDA
1101 Euclid St. N.W.

$50.00 3 rooms, kitchen, bath and porch, $50. Frigidaire on house current.

THE WENDALL
1858 California St.

$40.00 to $60.00 Large, roomy apartments; 2 rms., kit., rec. hall, bath $40 up; 4 rms., kit., rec. hall, bath, $60.00. Free electric refrigeration. High elevation. Convenient to cars and bus line.

WALTER A. BROWN
1400 H St. N.W. NAtional 1652

BEST VALUE IN TOWN
Modern Apts.—Low Rent
1 rm., kit., $30; 2 rms., kit., $45 up
Beautiful bldg.; 24-hour elevator, switchboard service; all large rooms; spacious closets and bath; refrigeration on house current. Can be had furn., $10 extra.
TOURAINE, 1630 R st. nw.; PO. 1900.

DON'T BE TOO LATE
60 RENTED—4 LEFT

1 ROOM, BATH $25.00
1 ROOM, KITCHEN, BATH $35.00
3 ROOMS, KITCHEN, BATH $50.00
(Front Corner Apt.)

Refrigeration — Fireproof Building
24-Hour Elevator — Resident Manager
Under New Management.

Willard Courts
1916 17th St. N.W.
J. Dallas Grady
DI. 9179 1010 VERMONT AVENUE

THE LEGATION
Northwest Corner of Connecticut Ave. and Legation St.

A modern apartment building located in suburban Chevy Chase. Porches, separate showers, free electric refrigeration and laundry facilities; garage. Resident manager. Emerson 5955.

CHATEAU THIERRY
1920 S St., at 20th N.W.

Apts. of 1 room, kitchen and bath, $37.50; 2 rooms, kitchen and bath, $50.00, $52.50 and $55.00. Porches. Electric refrigeration. Elevator service. Resident manager.

THE GUTHRIDGE
2115 F St. N.W.

Apts. of 1 room and bath, $26.50; 1 and 2 rooms, kitchen and bath, $35.00 to $55.00. Electric refrigeration free; switchboard and elevator service. Resident manager.

WISTERIA MANSIONS
1101 L St. N.W., at Mass. Ave.

Convenient Downtown Location. 1 and 2 rooms, kitchen and bath, $40 to $70. Switchboard and elevator service. Electric refrigeration. Resident manager.

2807 CONNECTICUT AVE.
Bet. Woodley Rd. & Cathedral Ave.

Apts. of 1 and 2 rooms, kitchen and bath, $42.50 to $60.00. Electric refrigeration. Resident manager.

1020 MONROE ST. N.W.

Apts. of 2 and 3 rooms, kitchen and bath, $42.50 to $55.00. Electric refrigeration. Resident manager.

NORTH HIGHVIEW APTS.
2515 13th St., near Clifton St.

Apts. of 1 room and bath, $35.00; 1, 2 and 3 rooms, kitchen and bath, $35.00 to $62.50; porches. Electric refrigeration. Elevator service. Resident manager.

2536 14th ST. N.W.

Apts. of 4 rooms, kitchen and bath; front and rear porches; electric refrigeration. $52.50 to $55.50.

1433-43 SPRING RD. N.W.

Apts. of 1 and 2 rooms, dinette, kitchen and bath. Electric refrigeration. $35.00, $52.50 and $57.50. Resident manager.

1117 VERMONT AVENUE
Convenient Downtown Location

Apts. of 1 room, kitchen and bath, $27.50, $35.00 and $37.50.

1909 19th ST. N.W.
At Florida Ave. N.W.

Apts. of 2, 3 and 4 rooms, kitchen and bath, $45.00 to $72.50. Elevator service. Electric refrigeration on house current. Resident manager.

THE SAVOY
2804 14th St. N.W.
Near Clifton Street.

Apts. of 4 rooms, kitchen and bath, $55 to $60. Elevator, electric refrigerator. Garages in rear. Resident manager.

THOS. J. FISHER & CO. INCORPORATED
738 15th St. N.W. District 6830

REDUCED RENTALS

THE COLTON
49 Eye Street N.W.

Desirable 1 and 2 room apartments with kitchen, dinette, dressing closet, tile bath. Frigidaire on house current. Res. Mgr. $35.00 to $45.00. Metro. 5744.

1708 NEWTON ST. N.W.

Large, bright apartments of two and three rooms, kitchen, hall and bath; quiet, respectable neighborhood. Kelvinator on house current. Janitor, Col. 9178. $45.00 to $55.00.

5338 COLORADO AVE. N.W.

Ideal apartments of 1 large room, dinette, kitchen, dressing closet and bath. Beautifully located, with large lawn completely surrounding house. Electric refrigeration. Res. Mgr. Ga. 9795. $42.50.

1305 POTOMAC ST. N.W.

Desirable 1, 2 and 3 room apartments; automatic refrigeration; reasonable rentals. See Janitor. $27.50 to $52.50.

1745 K ST. N.W.

Large bachelor apartments with kitchenette, built-in tile bath with shower. Exceptionally cool location. $37.50 to $45.00. See Res. Mgr.

THE MUNSEY TRUST CO.
REAL ESTATE DEPT.

THE ECKINGTON
4TH ST. AND SEATON PL. N. E.
3 ROOMS—$37.50

Two blocks from Tech High School. Also 4 rooms, kitchen, bath, $40; janitor service. Day phone, West 2044. Night and Sunday, Lincoln 1192-R.

PARK ROAD N.W.—1207

Clean, cool, desirable, conveniently located; electric refrigerator; reasonably priced; 2 rooms, kitchen, dinette, bath; closets.
B. E. MATHEWS, NAt. 3853, or Janitor.

THE AMHERST
1664 COLUMBIA ROAD

2 rms., kit., bath; Electrolux .... $37.50-$40
3 rms., kit., bath; elec. refrig. .... $42.50-$45

$32.50—THE PENHURST
48 H ST. N.E.

3 large rooms, kitchen and bath; good condition. Very convenient location near Union Station, schools, stores, &c.

HENRY J. ROBB, INC.
1024 Vermont Ave. Di. 8141.

Wisteria Mansions
1101 L St. N.W.

At Massachusetts Avenue. Within easy walking distance of downtown. Modern building. Units of one room and two rooms, kitchen and bath now available. Electric refrigeration and 24-hour switchboard and elevator service.

Resident Manager—Na. 2900

THOS. J. FISHER & CO. INCORPORATED
738 15th St. N. W. District 6830

Desirable Apartments at SENSIBLE RENTALS

The Fairfax
1200 East Capitol St.
Delightful location, facing Lincoln Park; convenient to Eastern High and other schools. Large, bright rooms with high ceilings.
4 rms., kit., bath $45.00

The Harford
1815 Clifton St. N.W.
3 rooms, kitchen, bath $60.00
4 rooms, kitchen, bath 70.00
Refrigeration on House Current.

1737 N. Hamp. Ave.
1 room and bath $35.00
3 rms., kit., bath, electric refrigeration, porch $65.00

The Princess
1915 Eye St. N.W.
Convenient Downtown Location.
Bach. apt., 1 rm., bath $25.00
2 rms., kit. & bath 50.00

1372 Randolph St.
3 rms., kit., bath $45.00
Includes Electric refrigeration.

2812 Conn. Ave. N.W.
4 rooms, kitchen, bath, porch, refrigeration $72.50

1412 15th St. N.W.
Bachelor apt., 2 rms., bath $27.50

1728 Conn. Ave.
2 rooms & bath $40.00

2601 Calvert St.
Opposite the Shoreham
Exclusive location, opposite the Shoreham, overlooking Taft Bridge and Rock Creek Park. Large, bright, well arranged apartment.
3 rooms, kitchen and bath $60.00

Washington Bldg. WEAVER BROS INC. REALTORS District 9486

3432 CONN. AVE. N.W.
2 rooms, kitchen and bath, elec. ref. $39.50.

3435 R ST. N.W.
1719-29 35th ST. N.W.
Near Western High School; 2 rms., kit. and bath, $40.00 to $45.00; elec. ref. Manager at R st. bldg.

1609-11 31st ST. N.W.
Overlooking beautiful colonial estate, 1 and 2 rms., dining alcove, kitchenette and bath, $37.00 to $55.50; elec. ref.; manager.

1401-05 Girard St. N.W.
5 rms., kitchen and bath, $63.50 to $68.00; newly redecorated

4403 14th St. N.W.
2 and 3 rms., kit. and bath, $42.50 up; some with porch; refrigeration; manager.

1620 Fuller St. N.W.
1 and 2 rms., kitchen, dinette, solarium and bath, $40.00 to $72.50; parquet floors, tinted tile bath with shower, large foyer.; ref. on house current; elevator and manager.

1800 K St. N.W.
Low rentals; 1, 2 and 3 rms., kitchen and bath with foyer, $35.00 up; ref. on house current; switchboard and elevator service; manager.

1616 16th St. N.W.
1, 2 and 3 rms., kit., dinette, tile bath with shower; oak fls.; all rms. have outside exposure; rental $35.00, $65.00 per month; also furnished apt., 2 rooms, kitchenette and bath; switchboard service, elevator; resident manager; ref. on house current.

1310 NEW HAMPSHIRE AVE.
Near Dupont Circle; beautiful apts., containing 5 spacious rms.; 2 baths, shower and sun parlor; rent only $75.00 per month.

1830 R ST. N.W.
1, 2 and 3 rms., kitchen and bath, $35.00 to $75.00; elevator service; refrigeration; res. manager.

236 MASS. AVE. N.E.
Elec. ref. house current; mgr.; 1 rm., kit. and bath, $37.50 up; also bachelor apt., $27.50.

330 Rhode Island Ave. N.E.
Adjusted rentals; 1 and 2 rms., kit. and bath to 3 rms., kit. and bath (2 bedrooms); best exposures; $31.50 per month; elec. ref. on house current; res. manager.

1754 Lanier Place N.W.
3 rms., kit. and bath with porch; elec. ref. on house current; $52.50.

1208 Evarts St. N.E.
Just north of R. I. ave.; reduced rentals; 2 and 3 rms., kit. and bath., $38.50 to $42.50; elec. ref. and res. manager.

221 F ST. N.W.
2 rms., kit. and bath; rental, $37.50; elec. ref. on house current; manager.

809 KENNEDY ST. N.W.
1 and 2 rms., kit. and bath, convenient location, $37.50 to $45.00 per month.

1929 1st ST. N.W.
Attractive 2-rm., kit. and bath apts., $40.00 per month.

320 B ST. N.E.
Convenient to Capitol and Library; 2 and 4 rooms, kit. and bath; elec. ref.; $44.50 and $57.50.

1109 14th ST. N.W.
2 rms., kit. and bath, $40.00.

1133 14th ST. N.W.
2 rms., kit. and bath, $40.00.

1354 GIRARD ST. N.W.
2nd floor, 6 rms. and bath, $42.50.

300 F St. N.W.
2 rms., kit. and bath with shower; elec. ref.; $40.00 per month.

813 MD. AVE. N.E.
3 rms., kit. and bath, $37.50.

1314 14th ST. N.W.
Downtown, 3 rms., kit. and bath, $30.50. Also fur. apt. available.

904 SHEPHERD ST. N.W.
2 rooms, kitchen and bath and shower, $35.00 to $40.00.

BOSS & PHELPS
1417 K Street NA. 9300

WOODLEY PARK TOWERS

2737 Devonshire Place N. W.

Just west of Klingle Bridge at Connecticut Avenue—overlooking Klingle Valley.

$62.50 up

A MODERN apartment hotel located in a quiet woodland section. Offering attractive apartments of from one room, kitchen and bath to five rooms, two baths and porch—foyers and sun porches. Also furnished apartments. Such conveniences as garage service, beauty parlor, grocery store, library and maid are available.

Resident Manager—Columbia 2312

THOS. J. FISHER & CO. INCORPORATED
738 15th St. N.W. District 6830

DIRECTORY of the CAPITAL'S MOST DESIRABLE APARTMENTS

Recommended APARTMENTS

Phone or write for a copy —now—

Save your time, energy and money in finding another apartment. Let us send you this printed list of vacancies—1 room and bath to 6 rooms and 2 baths—at rentals from $27.50 to $130—in all desirable sections of the city.

SHANNON & LUCHS CO.

1505 H St. N.W. NAtional 2345

Fulton Court

2551 17th St. N.W.

Near Columbia Road. A modern high-grade apartment near car lines and schools. Apartments of three rooms, kitchen and bath now available. Electric refrigeration and elevator.

Resident Manager—Co. 8241

THOS. J. FISHER & CO. INCORPORATED

738 15th St. N. W. District 6830

2605 Adams Mill Road

2 Rooms, Kitchen, Bath and Porch, Electric Refrigeration. $42.50.

2300 18th St. N.W.

$47.50 to $60.00. Four and five rooms, kitchen and bath. Excellent condition. Convenient to stores, movies and car lines. Resident manager, Co. 6827.

1809 Belmont Road

$42.50 to $45.00. Two rooms, kitchen and bath. Electric refrigeration. One block from 18th St. and Columbia Road.

National Mortgage & Inv. Corp.

1004 Vermont Ave. NA. 5833

2807 Conn. Ave.

Between Woodley Rd. and Conn. Ave.

Exceptionally attractive apartments of one and two rooms, kitchen, dinette and bath. Rentals from $42.50 to $60.00. Large rooms, reception halls and ample closets. Refrigeration on house current. 24-hour elevator service.

Resident Manager—Adams 6822

THOS. J. FISHER & CO. INCORPORATED

738 15th St. N. W. District 6830

1617 15TH ST. N.W.
Beautiful corner apartments, 3 rooms, kitchen and bath, Frigidaire, $45.

4226 7th St., Cor. Varnum.
Petworth, 3 or 4 rooms, shower, frig. front apt.; near Grant Circle; reas.

Shopping with Mary McBirney

Twenty apartment houses, ownership managed, folks. That means good and painstaking upkeep. Furnished if desired. Ask, also, how 2-bath apartments can be arranged.—Mary McBirney.

With Elevator Service

CALVERTON
At 1673 Columbia Rd. 1 to 4 rms., kit., bath, foyer, $45 to $110. Switchboard and electric refrigeration. Hospitable lobby.

CHATHAM COURTS
At 1707 Columbia Rd. 1 to 5 rms., kit., 2 baths, foyer, $45 to $150. Switchboard and elec. refrig. Grandfather clock greets you with chimes in the very large lounge-lobby with its writing desk and comfortable chairs.

WOODWARD
At 2311 Conn. Ave. N.W. 2 to 6 rms., kit., bath, $55 to $120. Swtchbd. and elec refrig. Tiled roof with pergola. Rock Creek Park "just around the corner," like the rainbow. Wall safes here if your jewels glitter.

ST. ALBANS
At 2310 Conn. Ave. N.W. 1 to 3 rms., kit., bath, $45 to $85. Swtchbd. and elec. refrig. Some porches. Million-dollar views over Rock Creek Park.

2701 CONNECTICUT AVE. N.W.
Corner Woodley Rd. 1 to 4 rms., kit., bath, $40 to $110. Switchbd. and elec. refrig. Some newly furnished. Some porches. Very spacious rooms. Generous closets. Near car lines, near Rock Creek Park.

2800 ONTARIO ROAD N.W.
Corner Lanier Pl. 2 to 5 rooms, kit., 2 baths, $60 to $135. Elec. refrig. One block from car line, one block from noise. Built-in radiators, colored tile baths and natural wood finish doors! And some porches. And slide down the hill into Rock Creek Park.

FALKSTONE COURTS
At 1401 Fairmont St. N.W. 2 to 6 rms., kit., bath, foyer, $40 to $95. Switchbd. and elec. refrig. Some porches. And the lounge lobby. So large, you'll be tempted to roller-skate. But don't.

CORTLAND
At 1760 Euclid St. N.W. 4 rms., kit., bath, $65 to $85. Switchbd. and elec. refrig. Some porches, looking down on Lombardy poplars and outward over a sea of roofs to the Monument.

VICTORIA
At 14th and Clifton N.W., 4 and 5 rms., kit., bath, $55 to $65. Elec. refrig. And some porches running the width of the apartment. I saw very generous storage space.

These Fine Walk-ups

CHEVY CHASE APARTMENTS
At Chevy Chase Circle, 2 to 4 rms., kit., bath, $55 to $90. Elec. refrig. If you like living on a terrace and French windows from ceiling to floor. Bedrooms with three large windows! Large yard. Near churches and schools. Fine for younguns, hm?

DUNSMERE
At 2523 14th St. N.W. Bachelor apts. of 1 rm., bath. Also 1 to 2 rms., kit., bath, foyer, $25 to $45. Elec. refrig. Near Central High School and Garfield Hospital.

2659 CONNECTICUT AVE. N.W.
Opposite Wardman Park with its Hotel. Just a stroll to Rock Creek (See next column.) Park. 2 rms., kit., bath, foyer, $55 to $70. Elec. refrig. Saw a semi-circular studio living room with many windows.

PARK ROAD COURTS
At 1346 Park Rd. N.W. 3 rms., kit., bath, foyer. Elec. refrig. Porch for each apt.; $65 and $70. There is a very tailored rear lawn, where younguns may disport. But keep off front!

BLENHEIM COURTS
At 1840 California St. N.W. 2 to 4 rms., kit., bath, $38 to $65. Elec. refrig. All with porches. Near schools and car lines. Ample closet space.

Close to Work

KINGMAN
At 423 Massachusetts Ave. N.W. 4 rms., kit., bath and rear porch, $55. Grassy plots and trees, yet handy to everywhere. New Center Market, Govt. Ptg. Office, Union Station, P. O. and Pension Bldg. Sunny southern bay windows.

6TH AND K STS. N.E.
Only 2 apts. in each small home here. 4 rms., kit., bath, $40 to $45; Lawns in front, grassy plots in rear. Saw one lawn brim-full of posies. Porches.

LA GRANDE
At 607 4th St. N.W. 3 to 4 rms., kit., bath, $40 to $58. Some have porches. Pension Bldg. opposite and an acre or two of park. High ceilings.

RAYMOND
At 814 22d St. N.W. 3 rms., kitchenette, bath, $35 to $42.50. Sunshiny rooms.

1811 Columbia Road
Phone ADams 3500
or
Columbia 7800,
Evenings and Sundays.

BLISS PROPERTIES

LIVE ON THE TOP OF THE CITY

Alban Towers . .

3700 Massachusetts Ave. N.W.

Overlooking the Cathedral

All Electricity, Refrigeration and Gas for cooking are included in the rent.

Cafe, Drug Store and Garage in Building; Hotel Rooms and Furnished Apartments

Suites of 2 rooms, kitchen, dining alcove and bath to 6 rooms, 3 baths and porch—

$60.00 *up*

RESIDENT MANAGER . . . CLEVELAND 6400

Randall H. Hagner & Co., Inc.

1321 Conn. Ave. N.W. DEcatur 3600

The Dupont Circle

Conn. Ave. at Dupont Circle
Stacy H. Briant, Manager

When Rearranging Your Budget—

You are invited to inspect accommodations offered at prices which can not be duplicated, even on today's replacement costs.

Look for
The Lighthouse Flash
(One) (Two) (Two)
The Du-pont Cir-cle

CONSIDER:

FIRST—One Room and Bath ... $32.50 up
Two Rooms and Bath, with & without service pantry ... $55.00 up
Three Rooms and Two Baths, with and without service pantry.... $90.00 up

Free electric service.
No service charge for telephone.
Running ice water in each bathroom.
Full tiled bathroom (with tub and shower).
Hotel office.
Room service from restaurant.
Cool delightful roof lounge.
Sun-lighted rooms and corridors throughout with exposure such that rooms are delightfully cool.
Maid service hourly or monthly—low rates.
Also Hotel Accommodations at reasonable rates; short or long stay.

SECOND—Your Address. Convenience of Location.
THIRD—Facilities Offered.

H. L. RUST CO., Agents Decatur 6201

ROYAL ARMS
3121 16th Street N.W.
HIGH elevation, splendid location, 24-hour elevator, Frigidaire. 1, 2 and 3 rooms, porches, kitchen, dinet, tiled bath, shower
Resident Manager.

4700 CONNECTICUT AVE.
SPACIOUS apartment of 2 rooms, foyer, kit., bath, porch to 6 rooms, 2 baths, porch. Garage space. Playground. Schools 2 blocks.
Resident Manager.

THE ROCKLEDGE
2456 20th Street N.W.
SUPERB view of Rock Creek Valley. Public park adjoining. Charming apartments, 2 rooms, kitchen, tiled bath, built-in tub, shower, $52.50 to $65.00. 1 room, tiled bath, shower, $25 and $27.50.
Frigidaire on House Meter.
Resident Manager.

DORSTAN HALL
4800 Georgia Ave. N.W.
CORNER building, convenient to car line and stores; free refrigeration.
2 large rooms, foyer, kitchen, lovely dinette, tiled bath, built-in tub, shower, cedar closet, porch, $52.50.
Resident Manager.

2145 CALIFORNIA ST. N.W.
(West of Connecticut Ave.)
MODERN building, quiet, convenient location. Frigidaire on house meter. Garage space.
2 and 3 rooms, foyer, kit., dinet, tiled bath, built-in tub, some with glassed and screened sleeping porches, $45.00 to $65.00. 1 r., k. & b., $35.
Resident Manager.

THE EUCLID
1740 Euclid St. N.W.
ALL ELECTRICITY FREE. 6-story building, near 18th and Columbia road shopping section. Electric refrigeration.
1 room, kitchenette, Pullman dinette, dressing closet, Murphy bed, bath, $35.00 up.
Resident Manager.

THE WALTER REED
921 Butternut St. N.W.
(Cor. Georgia Ave.)
CONVENIENT to cars. Frigidaire on house meter. Carpeted corridors.
2 rooms, kitchen, dinette, bath, $45.
2 bedrooms, immense living room, large foyer, junior dining room, kit., bath, $65.

3220 CONN. AVE. N.W.
(Between Klingle Bridge and Macomb St.)
FINE apartment house section; moderate rentals; 24-hour service; free refrigeration; tiled baths; built-in tubs, showers; garage space.
Room, large closet, bath, $31. Furnished, $36.50.
1 room, dress. closet, rollaway bed, kit., dinet, bath, $45.
2 rooms, kit., dinet, bath, $55 up.
Resident Manager—Cleveland 0764.

HAMPTON COURTS
2013 New Hampshire Ave. N.W.
(Near 16th St.)
QUIET location, close to car and bus; ten minutes downtown; 24-hour switchboard and elevator service; Frigidaire on house meter.
1 room, kit., dinette and bath, $37.50 up.
2 rooms, foyer, kitchen and tiled bath, $50 up.
3 rooms, kit. and bath, $62.50 up.
Apartments furnished if desired.
Resident Manager—Potomac 4280.

THE BILTMORE
1940 Biltmore St. N.W.
OLD-FASHIONED fireplace; great rooms that lend themselves to the charm and warmth of things Colonial.
Large living room and dining room connected; massive fireplace; porch.
1 and 2 bedrooms, kitchen, pantry, tiled bath, shower.
Free refrigeration. Garage space.
Resident Manager—Adams 9493.

THE QUEENSBOROUGH
1614 17th Street N.W.
CONVENIENT walk business center; free refrigeration; 1 room, kit., bath, $37.50; 2 rooms, foyer, kit., bath, $47.50 to $52.50.
Resident Manager—North 2176.

1126 11th ST. N.W.
(Near Mass. Ave.)
WALKING distance Govt. Depts. and downtown stores. Elevator. Frigidaire free.
1 rm., dress. closet, kit., bath, $36
2 rooms, kit., bath, $47.50 up.
Resident Manager.

3100 WARDER ST. N.W.
Corner Irving (Near Soldiers' Home)
CORNER apartment. Two large, bright rooms, kitchen, dinette, bath, $42.50 to $47.50. Free Frigidaire.

REAL ESTATE MORTGAGE & GUARANTY CORPORATION

1610 K Street N.W. NAtional 1403

A GUIDE TO APARTMENTS FOR RENT

SHORT STORIES ON LIVING ECONOMICALLY

SEDGWICK GARDENS
Connecticut Avenue at Sedgwick Street
One of the city's finer buildings, secretarial service, 24-hour elevators. Refrigeration on house current, unusually bright, well ventilated rooms, garage. Resident Manager, Cleve. 4160.
1 room, dinette, kitchen and bath; Murphy bed........$50.00
2 rooms, kitchen, bath and sun room..$65.00

1228 EYE ST. N.W.
Modern 11-story downtown apartment, overlooking beautiful Franklin Park. A most convenient location within a few steps of stores, shops, theaters and Government departments. Electric refrigeration. 24-hour elevator and switchboard service. Also furnished apartments.
Resident Manager, NA. 9070.
1 room and bath........$32.50
1 room, kitchen and bath........$34.50
2 rooms, kitchen and bath........$57.00

ALTO TOWERS
Wisconsin Avenue at Woodley Road.
A highly desirable new building situated at one of the city's highest points. Splendid views on all sides. Parquetry floors, radio outlets, Kelvinator refrigerators. Lighted at night.
Elevator Service.
1 room, kitchen and bath........$42.50
2 rooms, kitchen and bath........$55.00
3 rooms, kitchen, bath and porch......$72.50
Resident Manager, CL. 1854

THE FAIRFAX
1200 East Capitol Street.
Delightful location facing Lincoln Park, convenient to Eastern High and other schools. Large bright rooms with high ceilings.
4 rooms, kitchen and bath..$42.50 and $45.00

POTOMAC PARK APTS.
21st and C Sts. N.W.
Overlooking Lincoln Memorial and New Bridge. A downtown building that combines quiet and convenience with its picturesque setting. 24-hour elevator and switchboard service. Electric refrigeration. Also furnished aparts.
Apartments of
1 room, kitchen, bath and Murphy bed.. $45.00
2 rooms, kitchen and bath........ $57.50
8 rooms, kitchen and 3 baths........$200.00
Resident Manager, NA. 9102.

THE HARFORD
1315 Clifton St. N.W.
5 rooms, kitchen and bath........$73.00

CHANCELLOR
214 Massachusetts Ave. N.E.
Convenient to United States Capitol and other Government Buildings. Quick transportation downtown. Refrigeration on house current; 24-hour elevator and switchboard service.
1 room and bath........$27.50
1 room, kitchen and bath........$40.00
2 rooms, kitchen and bath........$45.00
3 rooms, kitchen and bath........$59.50

2400 Sixteenth Street N.W.
Washington's exclusive apartment hotel opposite Meridian Hill Park and adjacent to Embassy Row. Electricity and refrigeration on house current. Restaurant and garage in building.
1 room and bath........$45.00
2 rooms and bath........$75.00
5 rooms, kitchen, bath and porch.....$225.00
P. J. Kohlhammer, Mgr. CO. 7200.

STONELEIGH COURTS
Connecticut Avenue at L St. N.W.
A convenient and comfortable place of residence at an especially desirable downtown location with dignified surroundings.
Suites of 2 and 3 rooms and bath available from $50 up.
Also Furnished Apartments.
Resident Manager, NA 2266.

1372 RANDOLPH ST.
2 rooms, kitchen and bath........$45.00

THE PRINCESS
1915 Eye St. N.W.
Convenient downtown location.
1 room and bath........$25.00
2 rooms, kitchen and bath........$50.00

1737 NEW HAMPSHIRE
1 room and bath........$38.00
3 rooms, kitchen, bath and porch......$65.00

1316 L ST. N.W.
1 room and bath........$25.00

1728 CONN. AVE.
2 rooms, kitchen and bath........$40.00

1412 15TH ST. N.W.
2 rooms and bath........$27.50

2812 CONN. AVE.
4 rooms, kitchen, bath and porch. Elec. refrigeration ....$72.50 and $75.00

Washington Bldg. WEAVER BROS INC. REALTORS District 9486

RENTAL OFFICES—15TH AND NEW YORK AVE.

FRONTENAC — $48.50 up
4550 Conn. Ave.
New building — secretarial switchboard, elevators. Screened porches and dinettes with each apartment; Frigidaire on house current. 1 room, kitchen, bath and dinette, $48.50 up; 2 rooms, kitchen and bath, $60 up; 3 rooms, kitchen and bath, $85. Resident Manager.

1422 MASS. AVE. N.W. — $45.00
4 rooms, kitchen and bath, $45.

THE MISSISSIPPI — $40.00 up
1436 W St.
3 rooms, kitchen and bath, 4 rooms, kitchen and bath, $55.

THE MONTEREY — $45.00 up
Conn. Ave. & Porter St.
2 rooms, kitchen and bath, $45; 3 rooms, kitchen, bath, large porch, $60 up. Frigidaire on house current. Res. mgr. Elevator.

HAMPSHIRE GARDENS — $55.00 up
4912 N. H. Ave.
3 rooms, kitchen and bath, $55; 4 rooms, kitchen and bath, $70.

THE PARKADE — $28.00 up
1457 Park Road N.W.
1 room and bath, $28; 1 room, kitchen and bath, $35.00; 3 rooms, kitchen and bath, $67. Frigidaire on house current. Elevator. Resident Manager.

THE BARCLAY — $35.00 up
2100 Eye Street N.W.
1 room, kitchen and bath, $35.00 up; 2 rooms, kitchen and bath, $50 up; Frigidaire on house current. Elevator. Resident manager.

CAVANAUGH COURT — $45.00 up
1526 17th St. N.W.
2 rooms, kitchen and bath, $45.00.

2535 13TH ST. N.W. — $42.50 up
2 rooms, kitchen and bath, $42.50. 3 rooms, kitchen and bath, $47.50 up. Frigidaire on house current. Resident Manager.

1321 FAIRMONT ST. — $32.50 up
1 room, kitchen, dinette and bath, $32.50 up. 2 rooms, kitchen and bath, $45. Electric refrigeration. Resident Manager.

5509 9TH ST. N.W. — $50.00 up
2 rooms, kitchen and bath, $50; 3 rooms, kit., bath, $60. Frigidaire on house current.

1320 FAIRMONT ST. N.W. — $33.50 up
1 room, kitchen and bath. Electric refrigeration. Resident manager.

1014 14th ST. N.W. — $50.00
3 rooms, kitchen and bath.

PELHAM COURTS — $30.00 up
2115 P Street N.W.
1 room and bath, $30; 1 room, kitchen and bath, $40; 2 rooms, kitchen, bath and balcony, $50 up; 3 rooms, kitchen, bath and balcony, $75.00.

1732 CONN. AVE. — $52.50
Studio apt., 2 rooms, kitchen and bath; dining alcove, $52.50.

1830 CALIFORNIA ST. N.W. — $40.00 up
2 rooms, kitchen, bath and porch, $40.00. Electric refrigeration. Resident Manager.

THE PREMIER — $28.50 up
718 18th Street N.W.
1 room and bath, $28.50, 1 room, kitchen and bath, $35. 2 rooms kitchen and bath, $45. Electric refrigeration.

THE FARADAY — $37.50 up
1460 Irving St. N.W.
1 room, kitchen and bath, $37.50 up; 2 rooms, kitchen and bath, $55. Elevator. Frigidaire. Newly decorated.

THE OTTAWA — $70.00 up
2504 13th St. N.W.
7 rooms, bath and porch. Electric refrigeration.

1220 N ST. N.W. — $32.50 up
One room, kitchen and bath. Electrolux. Resident Manager.

THE NETHERLANDS — $65.00 up
1860 Columbia Rd.
3 rooms, kitchen and bath, $65; 5 rooms and bath, furnished, $90. Electric refrigeration.

1619 30TH ST. N.W. — $47.50 up
3 rooms, kitchen and bath, $47.50 up. Electric Refrigeration.

SOUTH CATHEDRAL MANSIONS — $50.00 up
2900 Conn. Ave.
Spacious rooms, large closets. Frigidaire; 24-hour elevator and switchboard service; 2 and 3 rooms, kitchen and bath and 4 rooms, kitchen and 2 baths.

MARYLAND COURTS — $29.50 to $62.50
9th & Md. Ave. N.E.
Frigidaire on house current. Elevator. Switchboard.
1 room and bath, $29.50; 1 room, kitchen and bath, $34.00. 2 rooms, kitchen and bath, $42.50 up; 3 rooms, kitchen and bath, $60 up.

THE LINDBERGH — $37.50 up
200 Mass. Ave. N.W.
Modern Apartments, convenient to Government buildings. 1 room, kitchen, bath, dining alcove and reception hall, $37.50 up. 2 rooms, kitchen and bath, $50 up. 24-hour elevator and switchboard service.

2426 19th ST. N.W. — $55 up
3 large rooms, kitchen, bath and foyer. Electric refrigeration. Res. mgr. $55 up.

1841 COLUMBIA ROAD — $44.50 up
New Building
1 room, kitchen, bath, porch, $44.50; 2 rooms, kitchen, bath and porch, $55 up; 3 rooms, kitchen and bath, $70; living room, 2 bed rooms, dinette, 2 baths, 2 porches, $90. Secretarial switchboard. 24-hour elevator service. Frigidaire on house current. Resident manager.

1801 COLUMBIA ROAD — $55.00
3 rooms, kitchen and bath, electric refrigeration, $55.

1471 IRVING ST. N.W. — $32.50 up
1 room kitchen and bath $32.50; 3 rooms, kitchen and bath, $50. Electric refrigeration. Resident manager.

THE STRATFORD — $42.50 up
2010 Kalorama Road N.W.
3, 4 and 5 room and bath apartments from $42.50 up. Elevator. Electric refrigeration. Resident Manager.

2926 PORTER ST. N.W. — $67.50
Ideal for children. Fenced yard; 3 rooms, kitchen, bath and large screened porch. Electric refrigeration. Res. Mgr.

1321 EUCLID ST. N.W. — $40.00 up
2 rooms, kit. and bath, $40.00. 3 rooms, kit. and bath, $50. Electrolux refrigeration.

THE CLEVELAND PARK — $35.00 up
3616 Conn. Ave.
1 room, kitchen and bath, $35.00.
2 rooms, kitchen and bath, $45 up. Frigidaire on house current. Resident Manager.

THE WIMBLEDON — $50.00 up
21 6th St. N.E.
Electric refrigeration. 4 rooms, kitchen and bath, $50 up.

THE KNOWLTON — $40.00 up
2227 20th St. N.W.
1 room, kitchen and bath, $40; 2 rooms, kitchen, bath and porch, $50 up; 3 rooms, kitchen and bath, $65 up. Frigidaire. Switchboard. Elevator. Resident Manager.

6645 GEORGIA AVE. — $45.00 up
Close to Walter Reed Hospital
2 rooms, kitchen and bath, $45.00 up; 3 rooms, kitchen and bath, $57.50; Frigidaire on house current.

816 K STREET N.W. — $42.50 up
Over District National Bank Building at 9th & K. 3 rooms, kitchen and bath. Newly decorated.

616 12TH ST. N.W. — $52.50
4 rooms, kitchen and bath, $52.50.

115 NEW YORK AVE. N.W. — $52.50
4 rooms, kitchen and bath, $52.50.

H.G. Smithy Co.

1418 Eye St. N.W. NA. 5904

DESIRABLE APARTMENTS ALL SECTIONS OF THE CITY

ALBAN TOWERS
3700 Massachusetts Ave. N.W.
2 rms., dinette, kitchenette, b. to 4 rms., k., 2 b. and sun porch, $60 to $125.
Cafe. Hotel Rooms, Furn. Apts., Drug Store, Garage.
Resident Manager.

1801 CALVERT ST. N.W.
2 rms., hall, k., b. and porch to 5 rms., hall, k., b. and porch, $50.00 to $100.00.
Electric Refrigeration.
Resident Manager.

2721 ADAMS MILL RD.
1 rm., k. and b., furnished, $47.50.
2 rms., k. and b., furn., $55 and $60.

1114 F ST. N.E.
2 rms., k., b., $40.50 to $45.50.
Refrigeration on House Current.
Resident Manager.

THE ALTAMONT
1901 Wyoming Ave. (At 20th St.)
1 rm., k. and b., $60.00, to 5 rms., k. and 3 b., $140.00.
Electric Refrigeration.
Resident Manager.

THE PONCE DE LEON
4514 Connecticut Ave
2 rms., k. and b. to 5 rms., k., 2 b. and porch, $70 to $135. Garage included in rent.
Refrigeration on House Current.
Resident Manager.

2000 MASS. AVE. N.W.
11 rms. and 3 b.

2124 EYE ST. N.W.
1 rm., k. and b. to 3 rms., k. and b., $37.50 to $57.50.
Electric Refrigeration.
Resident Manager

3654 NEW HAMPSHIRE AVE.
2 rms., k. and b., $45.50 to $47.50; 3 rms., k., b., $55, $58.
Refrigeration on House Current.
Resident Manager.

2116 KALORAMA ROAD
1 rm., and b., electricity free, $27.50; 4 rms., k., b. and porch, $77.50.
Refrigeration on House Current.
Resident Manager.

1316 NEW HAMPSHIRE AVE.
2 rms., k. and b., to 4 rms., k. and b., $57.50 to $97.50.
Electric Refrigeration.
Resident Manager.

3407-11 29th ST. N.W.
Exceptionally desirable for families with children. Large playgrounds.
2 rms., k. and b., $49; 3 rms., k., b., $55 to $60.
Frigidaire on House Current.
Resident Manager.

THE WINSTON
3145 Mt. Pleasant St.
4 rms., k. and b., $62.50 to $65.
Electric Refrigeration.

THE STRATHMORE
3501 13th St. N.W.
2 rms., k. and b., $40 to $52.50.
Electric Refrigeration.
Resident Manager.

THE BAYHEAD
724 3rd St. N.W.
1 rm., k. and b., $32.50 to $40.
2 rms., k. and b., $42.50 to $45.
Refrigeration on House Current.
Resident Manager.

2310 ASHMEAD PL. N.W.
1 rm., k. and b., $40.
2 rms., k. and b., $45 to $55.
Refrigeration on House Current.
Resident Manager.

3800 14th ST. N.W.
1 rm., k. and b., to 6 rms., large reception hall, k. and 2 b. and enclosed porch, $30 up.
Refrigeration on House Current.
Resident Manager.

SENATE COURTS
120 C St. N.E.
2 rms., k., b., din. and sun porch to 4 rms., din., kit. and b., $57.50 to $80.00.
Refrigeration on House Current.
Resident Manager.

1640 CONN. AVE.
4 rms., rec. hall, k. and 2 b., completely furnished; includes gas, elec. refrigeration, 3 open fireplaces with Adam mantel; may be viewed any time; $150.

2222 QUE ST. N.W.
3 rms., k. and b. to 5 rms., k. and 2 b., $70 to $110.
Electric Refrigeration.
Resident Manager.

STUDIO APARTMENT
Near Dupont Circle. Large living rm., open fireplace, bed rm., k. & b.

4701 CONN. AVE.
Convenient to Schools.
4 rms., b. and porch to 5 rms., b. and porch.
Refrigeration on House Current.
Resident Manager.

1611 CONN. AVE.
2 rms., k. and b., $45 to $75, to 3 rms., k. and b., $100; suitable for dancing studio.

1635 CONN. AVE.
2 rms. and b., non-housekeeping, $35.
3 rms., k. and b., $65.

THE CHESTERFIELD
3141 Mt. Pleasant St.
4 rms., k., b. and porch, $65.
Electric Refrigeration.

THE SHELBURNE
1631 S St. N.W.
2 rms., k. and bath to 3 rms., k. and b., $50 to $65.
Refrigeration on House Current.
Resident Manager.

KEW GARDENS
2700 Que St. N.W.
1 rm., k., b., electricity and gas free in a few apts., to 6 rms., k. and 2 b., $37.50 to $110.
Refrigeration on House Current.
Resident Manager.

3701 MASS. AVE. N.W.
2 rms., dinette, kitchenette, b. and porch to 3 rms., k., b. and porch, $58 to $85.
Electric Refrigeration.
Resident Manager.

THE McREYNOLDS
Corner 18th and G Sts. N.W.
1 rm., k. and b., $35 to $42.50.
2 rms., k. and b., $50 to $56.
Electric Refrigeration.
Resident Manager.

1818 RIGGS PL. N.W.
1 rm., k. dinette and b., $35.00 to $37.50.
Electric Refrigeration.
Resident Manager.

3314 MT. PLEASANT ST.
2 rms., k. and b., $42.50 to $52.50.
Electric Refrigeration.
Resident Manager.

1740 M ST. N.W.
2 rms. and b., $45.00.

2630 ADAMS MILL RD.
1 rm., and b. to 2 rms., k., b. and porch, $29.50 to $57.50.
Electric Refrigeration.
Resident Manager.

916-18-20-22 17th ST. N.W.
3 rms., k. and b., $55 to $72.50.

1528 CONN. AVE.
2 rooms, kit. and bath, $55.

2827-29-31 28th ST. N.W.
Near Wardman Park Hotel
3 rms., k. and b., $65.
Resident Manager.

THE NELSON
1733 20th St.
1 rm., k. and b., $25.00.
3 rms., k. and b., $45.

3025 15th ST. N.W.
2 rms., k. and b. to 3 rms., k. and b., $42.50 to $52.50.

1745 CONN. AVE.
2 rms., k. and b., completely furnished; linen and silver included.

FARRAGUT
17th and Eye Sts.
2 rms. and b., $45.00.
Resident Manager.

1419 and 1421 COLUMBIA ROAD
2 rms., k., b. and porch, $45.
4 rms., k., b. and porch, $65 to $72.50.
Refrigeration on House Current.
Resident Manager.

2531 QUE ST. N.W.
1 rm., dinette, kitchenette and b. $35 to $40.
2 rms., k. and b., $45.
Refrigeration on House Current.
Resident Manager.

1410 IRVING ST. N.W.
2 rms., k. and b., $35.00.

THE CECIL
15th and L Sts. N.W.
1 rm., and b. to 4 rms., k. and b., $32.50 to $77.50.
Electric Refrigeration
Resident Manager.

THE ASHTON
1436 R St. N.W.
1 rm., k. and b. to 3 rms., k., b. and porch, $27.50 to $52.50.

DUDLEY
1428 R St.
1 rm., k. and b. to 3 rms., k., b. and porch, $25 to $50.

THE KLINGLE
Conn. Ave. and Macomb St.
1 rm., din. al., k. and b. to 2 rms., din. al., k. and b., $37.50 to $57.50.
Electric Refrigeration.
Resident Manager.

1704 K ST. N.W.
2 rms. and lavatory, $42.50.
3 rms., k. and b., $58.50.

THE ALABAMA
1015 N St. N.W.
4 rms. and b. to 7 rms. and b., $57.50 to $77.50.
Electric Refrigeration.
Resident Manager.

1303 RANDOLPH ST.
1 rm., k. and b., $36. Refrigeration on house current. Resident manager.

THE EVERETT
2127 P St. N.W.
2 rms., k. and b., $42.
3 rms., k. and b., $50 to $52.50.
3 rms., k. and b., furnished, $65.
Lighted in Evening.
Electric Refrigeration.
Resident Manager.

1665 LAMONT ST. N.W.
1 rm., d. a., k. and b. to 2 rms., d. a., k., b., $35 to $45.
Electric Refrigeration.
Resident Manager

THE EMERSON
1824 Belmont Rd. N.W.
2 rms., rec. hall, k. and b., $55 to $63; 3 rms., rec. hall, k. and b., $60 and $65.
Electric Refrigeration.
Resident Manager.

CARLISLE COURT
1401 Columbia Rd.
1 rm., k. and b., $32.50 to $34.50.
2 rms., k. and b., $40 to $47.
3 rms., k. and b., $57 to $62.
Electric Refrigeration.
Resident Manager.

1752 N ST. N.W.
1 rm., k. and b., $38; refrigeration on house current.

A number of large apartments ranging in price from $115 to $1,250 per month

Phone DEcatur 3600 **RANDALL H. HAGNER & COMPANY** 1321 Conn. Ave.

Nights and Holidays Call CLeveland 4705

SECOND SECTION	PAGES
Society	1, 2, 3, 4, 5
Fashions	6
Clubs	7
Theaters	8, 9
Books, Art, Music	10
Radio	11
Schools and Colleges	12, 13, 14, 15, 16, 17

The Washington Post

WASHINGTON: SUNDAY, SEPTEMBER 10, 1933 — S

SECOND SECTION	PAGES
Society	1, 2, 3, 4, 5
Fashions	6
Clubs	7
Theaters	8, 9
Books, Art, Music	10
Radio	11
Schools and Colleges	12, 13, 14, 15, 16, 17

Photos by Underwood & Underwood.

MRS. HARVEY WARWICK, ardent equestrienne, pauses during her ride through the park.

Miss Christina Schepper, who is seen frequently on the bridle paths of Rock Creek Park.

Miss Maralyn Miller, daughter of Dr. and Mrs. A. R. Miller, finds the early autumn days perfect for riding.

Miss Patsy Benton (left oval), daughter of Mrs. George Marx, rests after a brisk canter, while her dog also catches his breath after following the ride.

Mrs. E. W. Leard (bottom), wife of Maj. Leard, who frequently rides from the Point to Point Riding Club, a favorite rendezvous for the horsewomen of the Wesley Heights neighborhood.

Officials Take Over Charming Washington Homes and Society Anticipates Season of Gay Events

Secretary of War Dern Occupies Beautiful Corbin Estate.

This month will find many people of the new regime in Washington for short stays, while they hunt through the lovely old and new "quartiers" of Washington for attractive houses or apartments in which to make their homes for the coming season, and where they will entertain celebrities from all parts of the world.

The Secretary of War and Mrs. George H. Dern already are installed in the beautiful estate, Highwood, the home of Mrs. Henry C. Corbin, which will be the scene of many colorful parties.

The Undersecretary of State and Mrs. William Phillips, who have leased the charming house of Mrs. Avery Coonley, in Cleveland Park, will entertain not only officially, but will have many gay parties for their debutante daughter, Miss Beatrice Phillips, who will make her bow to society at a dinner dance given by her parents at the Myopia Club, in Hamilton, Mass., on the evening of October 7.

The diplomats and Washington society, in the past years, have enjoyed many parties in the charming cream-colored house of the newly appointed Minister to Canada and Mrs. Warren Delano Robbins, in Georgetown, and are looking forward to more events there. Mr. Dwight Davis will take possession of it very shortly. Mr. Davis will introduce his youngest daughter, Miss Helen Davis, to society, which brings to mind the debut party of Miss Alice Davis several years ago, when her family occupied the handsome home of Mrs. Thomas T. Gaff, at Twentieth and Q streets, which is one of the few houses in Washington that can boast of a ballroom.

The Executive Assistant to the Secretary of the Treasury, Mr. Walter Cummings, has several houses in mind, and it is understood the Robert McCormack house on Massachusetts avenue at W street probably will be the choice. Mrs. Cummings, who has been in Europe for some time and has just arrived in New York, will come to Washington this week to decide which one it shall be.

Four Are Sent Abroad To Diplomatic Posts.

During the last week President Roosevelt named four chiefs of missions to represent this country before foreign governments.

Mr. Hal Sevier, of Texas, was mentioned in the President's list of diplomatic appointments as Ambassador to Chile. Mr. Sevier is not known to Capital society as are the other three appointees, Mr. Frederick A. Sterling and Mr. Post Wheeler, two career men, whose posts have been shifted, and Dr.

Undersecretary Phillips Leases Mrs. Coonley's Capital Home.

John Van A. MacMurray, who has been called back to the service.

Dr. MacMurray, son of the late Gen. Junius W. MacMurray, crowned a long period in the foreign service as Minister to China, a post in which he achieved notable success, resigning in 1929 to become director of the Walter Hines Page School of International Relations at Johns Hopkins University.

For several years Dr. MacMurray and his wife, a daughter of Dr. Frank H. Goodnow, former president of Johns Hopkins, have been living in Baltimore and will sail soon for Europe, where Dr. MacMurray will assume his duties as Minister to Estonia, Latvia and Lithuania.

Mr. Wheeler, who has been Minister to Paraguay for several years, will go to Albania. He has been in the diplomatic service for many years and has become well known as a writer of poetry, essays and folk tales. Mrs. Wheeler, the former Hallie Erminie Rives, who wrote the novels, "Hearts Courageous," "The Kingdom of Slender Swords" and many others, is one of the most charming of the hostesses in the American foreign service.

Continued on Page 2, Column 1.

Ambassador Will Be Host at Reception

Mr. Ahmet Muhtar, Dean of Diplomats, Plans Events for October 28.

The dean of the Diplomatic Corps, the Ambassador of Turkey, Mr. Ahmet Muhtar, will entertain at a reception on the evening of October 28 in celebration of the tenth anniversary of the Republic of Turkey. The anniversary will be celebrated this year in New York, Chicago, Boston and New Orleans, where there are Turkish consulates, as well as in Washington.

The date of the anniversary is October 29, but due to an engagement which the Ambassador has made to attend the banquet that evening in New York given by the Friends of Turkey, the event will be celebrated here the evening before.

The Ambassador of Brazil, Mr. R. de Lima e Silva, has returned to Manchester, Mass., after spending a short time in Washington last week, when he entertained at a large reception in celebration of the Brazilian national holiday.

The Ambassador of Argentina and Senora de Espil, who have been spending each week-end at some nearby resort, are remaining in town this week-end.

The Ambassador of Italy, Signor Augusto Rosso, is spending the week-end in the embassy instead of taking his usual week-end motor trip.

The Ambassador of Germany, Dr. Hans Luther, and his young daughters, Fraulein Gertraud and Fraulein Eva Marie, will return to Washington the end of this week from Virginia Beach, where they have been for the last fortnight. Early in October the Ambassador and his daughters will sail for Germany, where the latter two will return to their respective schools. The Ambassador will return to Washington for the winter.

The Minister of Switzerland and Mme. Peter will come to Washington the end of the week from Cohasset, Mass., where they have been spending the summer.

The Minister of Greece and Mme. Simopoulos are visiting in Newport for a short time before returning to the Capital. Mme. Simopoulos has been at Nonquitt, Me., for several months. The Minister has joined her there for short visits.

The Second Secretary of the German Embassy, Herr Johann G. Lohmann, has sailed for Europe to join Frau Lohmann, who with their children, has been there for several months. They will return to this country early in October.

The Third Secretary of the Cuban Embassy and Senora de Lara, with

Continued on Page 2, Column 3.

Washingtonians Attend Historic Fete Marking Reconquest of New Mexico

During the past week one of the most picturesque celebrations in the country took place in Santa Fe, N. Mex., when great numbers of persons from all parts of the country gathered in the quaint old town to witness the 221st annual fiesta.

Mrs. Harold Ickes, wife of the Secretary of the Interior, is among the Washingtonians who have been in New Mexico this summer. Mrs. Ickes has been visiting at Coolidge, N. Mex., with Mr. and Mrs. Berton J. Staples, brother-in-law and sister of Mrs. W. W. Husband, wife of the Second Assistant Secretary of Labor. The latter and her son, Mr. Richard Husband, has been visiting Mr. and Mrs. Staples and now are en route to Washington by motor.

Mrs. Chester A. Snow, jr., who with her daughter, Claire, has been in Denver for several weeks, is in Santa Fe, where she attended the fiesta. Mrs. Snow writes of the brilliant pageants which filled the week.

The annual celebration marks the reconquest of the city and province by Devargas in 1693.

One of the high spots of the festival was the conquistadores ball, which was attended by hundreds, many of them wearing costumes of the period of the conquest.

On another day, the procession to the Cross of Martyrs was the feature, when the newly installed Archbishop, the Most Rev. Rudolph A. Gerken, presided at the religious ceremonies.

Other features were a historical pageant portraying the reentry of Devargas into the city.

Much interest was centered around the old Spanish market place of Santa Fe; the governor's house, an ancient adobe building, now a museum, and an exhibit of Spanish colonial arts.

Contrary to the popular idea, the fiesta in Santa Fe differs from the other ceremonies of New Mexico, which are Indian, rather than Spanish. The fiesta in Santa Fe features a number of Indian ceremonial dances, however, and there usually is an exhibit of the basketwork, pottery and weaving of the Indians of the Southwest, as well as a fine display of the hand-beaten silver jewelry.

The entire festival is carried on in a spontaneous spirit, sponsored by the descendants of the early Spanish settlers.

The junior group of the American Association of University Women will hold a dinner-bridge at the clubhouse on Thursday evening at 6:30 o'clock. Miss Elsie Green will be the hostess.

Mrs. E. C. Knotts, who with Mrs. J. J. Neigar has been spending a few days at Wardman Park Hotel, left yesterday with Mrs. Neigar for West Point, N. Y., to visit the latter's son. They will probably return to Washington to spend a short time before proceeding on to their home in Springfield, Ill.

Col. and Mrs. Henry H. Rutherford entertained at the dinner dance on the Shoreham terrace last evening in honor of Maj. Gen. and Mrs. Creed C. Hammond. Their other guests were Col. and Mrs. Edgar Myer, Col. and Mrs. Resolve P. Palmer, Col. and Mrs. Henry C. Pillsbury, and Lieut. Col. and Mrs. George Lull. Gen. Hammond, former chief of the Militia Bureau in Washington, has just resigned as auditor of the Philippine Islands, and with Mrs. Hammond is spending a week in Washington on their way to their home in Portland, Oreg.

Roosevelts Out of City For Holiday

President Goes Fishing and First Lady Leaves for Adirondack Camp.

The President left Washington yesterday afternoon for Quantico, Va., where he boarded the Sequoia for a day's fishing off Solomons Island. Mrs. Roosevelt left yesterday for New York, preparatory to starting on a fortnight's camping trip in the Adirondacks.

Mr. John Roosevelt, youngest son of President and Mrs. Roosevelt, arrived in Easthampton, Long Island, yesterday for a visit with his classmate at Groton, Mr. John Graham, son of Mr. and Mrs. Kelley Graham. Mr. Roosevelt and Mr. Graham were the guests of honor at a dinner given for the members of the younger set by the latter's parents last night at the Devon Yacht Club. Afterward the party went to the Maidstone Club for dancing.

The Postmaster General, Mr. James A. Farley, spent yesterday in Boston, where he attended the dedication of the new postoffice. Today he will deliver a speech on prohibition repeal in Portland, Me. Tomorrow he will go to Baltimore to address the Young Democrats' Club.

The Secretary of Commerce and Mrs. Daniel C. Roper will entertain informally this afternoon with a watermelon party at their home on Woodland drive.

Continued on Page 2, Column 3.

Takoma Park Homes Have Many Guests

Suburb Residents Returning From Vacation Trips Throughout Country.

Dr. and Mrs. C. T. Carroll are in New York City and vicinity visiting relatives for a week.

Mrs. Walter B. Emerson and son, Bradbury, have returned from Biddeford, Me., where they spent the summer.

Dr. and Mrs. Joseph W. Voelker and father, Mr. Louis Voelker, have returned from a motor trip to Chicago, where they visited the Century of Progress Exposition.

Dr. and Mrs. William A. Hooker and son, Mr. Charles Hooker, left Tuesday by motor for Amherst, Mass., where they will remain until the middle of September visiting relatives. En route they stopped at Easton, Pa., for an inspection of Lafayette College.

Mrs. Dana F. Angier returned a few days ago from an extended Western trip to San Francisco and Los Angeles, Mexico, Yellowstone National Park and a two weeks' stay in Chicago, where she visited her sisters.

Dr. and Mrs. Dudley C. Jackson and their daughter, Miss Betty Jackson, motored to Huntington, Ill., last week to spend three weeks with relatives.

The Rev. and Mrs. R. Paul Schearrer and their two daughters returned Friday of last week from a vacation trip to Ocean City, N. J., and Reading, Pa. On Saturday they motored to Orkney Springs, Va., where they spent the holiday week-end.

Mr. and Mrs. Samuel Scrivener had as their guests for several days Dr. and Mrs. T. P. Dare and daughter, Miss Esther Dare, of Wellsburg, W. Va., and Mr. R. A. Strauss, of West Alexander, W. Va.

Miss Virginia Linthicum has gone to Cape May, N. J., where she will remain for two weeks, the guest of friends.

Lieut. Col. Frank Moorman, U. S. A. (retired), Mrs. Moorman and their sons have returned to Takoma Park after a year's absence spent at La Canada, Calif.

Mrs. J. Milton Derrick and her children have returned from Oak Bluff, Md., where they spent the summer. Mr. Derrick motored to the resort Tuesday night, returning with his family the following morning.

Mr. and Mrs. Fred Wilson and daughters have returned from a week's outing and camping trip on the lower Potomac shores.

Mrs. J. Walter Dudley and her sister, Miss Mildred Corder, have returned from a visit to the World's Fair at Chicago.

Mr. and Mrs. Robert Buckner and children are expected home today from a motor trip to Chicago, where they went ten days ago.

Mr. Donald D. Lamond has returned from a business trip to New York City. On Wednesday Mr. Lamond had as his guest Mr. C. C. Cantrell, Republican national committeeman from Texas, and Mr. Harris Poorvou, of Boston.

Mr. and Mrs. Frank E. Reppert have returned from Beaver Falls, Pa., where they spent the Labor Day week-end visiting their son-in-law and daughter, Mr. and Mrs. Donald Marsh.

The Misses Patricia and Carol Pierce, daughter of Mr. and Mrs. Roy G. Pierce, have returned to the home of their parents after passing the summer at Berlin, Conn.

The Misses Dorothy and Ruth McCrory, daughters of Dr. and Mrs. Samuel H. McCrory, will motor to Iowa, on Tuesday, where Miss Dorothy McCrory will resume her studies at Iowa State College at Ames, and Miss Ruth McCrory will enter the sophmore class at Iowa University at Iowa City.

Mr. and Mrs. S. J. Dennis are at their Van Buren street home after an absence of a week spent at Poughkeepsie, N. Y., where they were guests of Mr. and Mrs. S. H. Hall at their cottage on Lake Manitou.

Mrs. J. Wilson Dodd, accompanied by her daughter, Miss Eleanor Dodd, and her son, "Pat," have been spending the week at Cumberland, Md., where they are guests of Mr. Dodd's mother. Yesterday Mr. Dodd and their other daughter, Miss Margaret Dodd, motored to Cumberland and today the family will return to Takoma Park.

Miss Elizabeth Mayo will return tomorrow from a week's stay at Chicago, where she visited friends.

Mr. and Mrs. Henry E. Dodge and their son have returned from a motor trip to Louisville, Ky., where they visited Mr. Dodge's mother and sister for ten days.

Mrs. Clarence A. Reed and her daughter, Miss Betty Reed, returned last week from New York State, where they vacationed for three weeks.

Cadets Richard Mellen and Sam Guill arrived home Saturday from New London, Conn., where they attended the United States Coast Guard Academy. They will remain here until September 21, when they will leave for New London to resume their studies.

Gay Fall Season Anticipated Here

Their marriage took place in Tokyo, where Mr. Wheeler was attached to the U. S. Embassy, and since then they have lived practically around the world.

Mr. and Mrs. Wheeler have been in Washington for several weeks this summer.

Mr. Sterling, who since 1927 has been serving as United States Minister to the Irish Free State, has been named Minister to Bulgaria.

Mrs. Sterling, the former Dorothy Williams, daughter of Mrs. John R. Williams and sister of Mrs. Joseph Leiter, undoubtedly will be as popular a hostess in Sofia as she has been in the charming legation in Phoenix Park, Dublin. Since going to Ireland, Mrs. Sterling has become an enthusiastic farmer, devoting much of her time to her pedigreed Kerry cattle, registered in the Kerry Herd Book, and her famous Wicklow sheep. The Sterlings' hunters also have become well known in the famous Irish race meets.

Charming Member of Army Circle

Harris & Ewing Photo.

MISS ELIZABETH HARVEY, attractive daughter of Col. and Mrs. Charles Harvey, who is a popular member of the Army younger set. She makes her home with her parents a Tilden Gardens.

Miss Hume Honor Guest at Tea Today

Miss Elise Gardner Hume, daughter of Maj. and Mrs. Alan Phillips Hume, and Mr. John Redman Walsh, jr., formerly of Savannah, Ga., now of Washington, whose marriage will take place Saturday, will be the guests in whose honor Miss Virginia Minnigerode, daughter of Mr. and Mrs. George Minnigerode, will entertain at tea this afternoon.

Mr. J. Maury Dove and his sister, Miss Mary Dove, will entertain members of the wedding party in compliment to Mr. Dove's niece, Miss Hume, and her fiance later in the week.

The wedding will take place Saturday afternoon at 4 o'clock at Warwick, the Hume estate, near Alexandria, Va.

Ambassador to Act As Reception Host

Continued from Page 1.

their small son, will leave on September 16 for Key West, Fla., whence Senora de Lara and her son will sail for Cuba. Senor Lara will return to the Capital and will make his home at 2400 Sixteenth street until early in December, when Senora de Lara will rejoin him in the Capital.

The Chinese Minister to Poland and Czechoslovakia, Dr. Frank W. Lee, entertained last evening at dinner on the Shoreham Terrace in honor of his daughter, Miss Rose Lee, who arrived in Washington on Friday. Mrs. Alice acted as hostess. The guests numbered 24.

The United States Minister to Colombia and Mrs. Sheldon Whitehouse and their sons, Mr. Charles Whitehouse and Mr. George Whitehouse, returned to their Newport home yesterday from Chicago, where they attended the Century of Progress Exposition. The Minister and Mrs. Whitehouse will remain at Newport until September 25, when they will sail for the former's new post. Mr. and Mrs. Whitehouse were accompanied to Chicago by the latter's sister, Mrs. Arnold, Whiteredge, of Salisbury, Conn., and her children.

Mrs. Aldis B. Browne, who has been summering in the North, will return to her apartment at Wardman Park Hotel the middle of this week to spend several days. She will leave then for a visit with relative before returning to Washington for the winter season.

Capt. Donald C. Bingham entertained at the dinner dance on the Shoreham Terrace last evening in honor of Mrs. J. F. Dahlgren, who is a guest of Mrs. C. E. Clement, of Annapolis, Md. The other guests were Capt. and Mrs. Ralston Holmes, of the Naval Academy, Annapolis; Capt. and Mrs. Adolphus Staton, Comdr. Theodore S. Wilkinson, Lieut. Comdr. and Mrs. F. B. Royal, and Mrs. C. E. Clement.

Miss Elizabeth Raskob, of Centerville, Md., is at the Carlton for a few days, accompanied by Miss Margaret Burke, of New Orleans, La. Miss Raskob is a daughter of Mr. John J. Raskob, former chairman of the Democratic national committee.

Mr. and Mrs. H. B. Rogers, of Newark, N. J., with their daughter, Miss Margaret Rogers, are spending the week-end at Wardman Park Hotel.

Roosevelts Leave City for Week-End

Continued from Page 1.

The Secretary of Labor, Miss Frances Perkins, who has been motoring in New England, is in New York City today and will motor back to the Capital tomorrow.

Senator and Mrs. Thomas P Gore will move into their home at 4500 Broad Branch road Monday, September 18. Their son-in-law and daughter, Mr. and Mrs. Eugene Vidal, will live with them. Senator and Mrs. Gore have been living at 3930 Connecticut avenue.

The Solicitor General and Mrs. James C. Biggs returned last week from Grand Rapids, Mich., where they attended the American Bar Association convention. Mrs. Biggs has gone to Raleigh, N. C., to remain until the first of October, when she will rejoin Judge Biggs here. They have taken the house of Mrs. Sidney A. Cloman, at 2200 Kalorama road, for the winter.

The Assistant Secretary of the Treasury, Mr. Thomas Hughes, has returned from his motor trip to Fishers Island, N. Y., and Farmington, Conn., where he spent a brief period with his family.

The Assistant Secretary of the Navy, Col. Henry Latrobe Roosevelt, who has returned from the West and a brief visit at Chicago, has been joined by Mrs. Roosevelt and their daughter, Miss Eleanor Roosevelt, who have returned after spending the summer at York Harbor, Me.

The Assistant Secretary of War, Mr. Harry H. Woodring, and Mrs. Woodring are expected to return to Washington today from Kansas, where they have been for the last ten days.

The Assistant Secretary of Agriculture, Mr. Rexford G. Tugwell, and Mrs. Tugwell, who are motoring in the West, will return to Washington in a week or ten days.

Yacht Races Hold Interest At Watch Hill

Victory of Howcome Labor Day Features Events Over Week-End.

Watch Hill, R. I., Sept. 9 (Spl.). Howcome, the Herreshoff yacht piloted by Peter and William Knowlton, sailed to victory Labor Day in the Watch Hill Club race. It had a lead of 68 points. Second in the race came Geanca, Robert Barrie, of Haverford, Pa., skipper, with 59 points. Robert F. English's Pixie was third, with 56 points.

The race was sailed between crafts of the Herreshoff class and the Alden class.

Prizes for the winners of the July and August series races were presented by Commodore Daniel F. Larkin, of the Watch Hill Yacht Club. Mrs. Frank A. Sayles was the donor of the trophies for the Labor Day races. A special prize was presented by Mrs. J. Frederic Eagle, of New York, for winners in the Alden class.

A Dutch treat supper party, in which the cottagers participated, was held Sunday evening on the beach. Many of the colonists who entertained house parties over the holiday took their guests to supper. Those entertaining included Mr. and Mrs. Clement A. Griscom 3d, of Philadelphia; Mr. and Mrs. Samuel G. Rea, of New York; Mr. and Mrs. Persifer Frazer 3d, of Philadelphia; Mr. and Mrs. Hunter S. Marston, of New York; Mr. and Mrs. Sidney Scott, of Wilmington, Del., and Mrs. Harry Darlington, of Pittsburgh, Pa.

Carnelia Perin and Ann Perin, of Washington, D. C., and Watch Hill, entertained a large number of friends at a Dutch treat party.

John French, of New York, was guest of Mr. and Mrs. Sidney Scott, of Wilmington, Del., at their villa over the recent week-end. Mr. and Mrs. Warren Hayward Durkee, of the Watch Hill colony, gave a dinner for a group of young people Saturday night at the Misquamicut Golf Club. Miss Alice Louise Calder and her sister, Miss Betty Calder, daughters of Dr. and Mrs. Ernest Calder, of Providence, R. I., were guests of honor.

Mr. and Mrs. Duer McLanahan, of Washington, D. C., entertained Mr. McLanahan's brother, Mr. George McLanahan, of New Haven, Conn., and Miss Alice Rorke, of Montreal, Canada, at their cottage, Windridge, over the holidays.

Mr. and Mrs. Ralph H. Knode, of Watch Hill, gave a party over the holiday. Their guests were Mr. and Mrs. Edward B. Leisenring, of Philadelphia, and Mrs. Donald Markle, of Scranton, Pa.

Mr. and Mrs. Henry B. Joy, jr., of Detroit, Mich., joined Joy's parents on Sunday at their villa, Treasure Hill. Mrs. Joy, jr., was formerly Miss Betty Williams.

Mr. and Mrs. George Reath and Mr. and Mrs. Alfred Zantzinger, of Philadelphia, were week-end guests of Mr. and Mrs. Clarence H. Geist at their villa, Meadowcrest.

Mrs. John Harsen Rhoades, of New York, was a recent luncheon hostess at the Misquamicut Golf Club.

Andrew W. Mellon, former Secretary of the Treasury, visited Watch Hill recently.

Mr. Mellon was the guest of his brother, Mr. Richard B. Mellon, of Pittsburgh, Pa., at Sunshine Cottage. He watched the yacht races on Sunday.

Mr. and Mrs. Chauncey G. Parker, jr., of Washington, D. C., and Nanquit, Mass., and their children, Chauncey G. 3d and Cecilia, are the guests of Judge and Mrs. Chauncey G. Parker, of Washington, D. C., at their cottage, the Fensway.

Miss Janes Johnson, who has been visiting Miss Virginia Kent, daughter of Mr. and Mrs. A. Atwater Kent, of Philadelphia, at Sonogee, Bar Harbor, has returned to Watch Hill. Miss Johnson, daughter of Mr. and Mrs. Andrew Johnson, entertained a supper party at the yacht club dance Monday.

Mrs. Sidney Thomas, of Washington, is the guest of Mr. and Mrs. William J. Chalmers, at their cottage, Dronley House.

Mr. William Bodine, has arrived at Watch Hill from Philadelphia, and will spend the late season here with his family, in Avondale.

Mr. and Mrs. Edgar L. Marston, are visiting Mr. and Mrs. Hunter S. Marston, of New York, at Cedarhurst.

Miss Edith Bass Weds Mr. Bonsall

The marriage of Miss Edith Derider Bass, daughter of former Gov. Robert P. Bass of New Hampshire and Mrs. Bass, to Mr. Frank Adair Bonsal, jr., took place yesterday at the summer home of the bride's parents at East Walpole, Mass., with the Rev. Dr. Arthur Kinsolving, of Boston, officiating.

Miss Bass had her sister, Miss Joanne Bass, as her only attendant.

Mr. Bonsal is the son of Mrs. Charles Heiser, of Snow Hill Farm, Worthington Valley, Md., where each April the famous Maryland Hunt Cup Steeplechase takes place. Mr. Bonsal is an amateur gentleman rider of note, and has ridden Mrs. Bryce Wing's horse, Alligator, and Mr. Ben Leslie Behr's Brose Hover in many of the Long Island, Maryland and Virginia hunt meets.

The best man was Mr. S. Furman Stewart, of Baltimore, uncle of Mr. Bonsal.

Several of Mr. Bonsal's associates in the sporting world served him as ushers. They included Mr. Thomas Durant, Mr. James Van Alen, Mr. Llewellyn Miller and Mr. Holmes Alexander, all of New York; also Mr. Daniel B. Brewster, Mr. S. Latimer Stewart, Mr. John K. Shaw, jr., Mr. J. W. Y. Martin and Mr. James McHenry, of Baltimore, and Mr. William B. Street, of Worthington Valley.

Virginia Beach Has Gay Fetes

Riding, Dancing, Picnicking Favorite Diversions of Notable Guests.

Virginia Beach, Va., Sept. 9.—Many members of foreign embassies are sojourning at the Cavalier. Prominent on the list of arrivals is Senor Carlos de la Barra, secretary the the Chilean Ambassador, who has joined the diplomatic colony at this seaside hotel.

Prominent on the social calendar last week was the moonlight ride and supper on Friday evening. The ride was conducted by Mrs. Fontaine Moury Thraves, starting from the Cavalier Stables and extending over the Capt. John Smith Trails. Included in the list of riders, besides Mrs. Thraves, were Miss Mary Patterson, Miss Emily Todd, Miss Patricia Thraves, Miss Frances Alexander and Mr. Sinclair Lewis, jr., Mr. Foy Van, Mr. Charley Morris and Mr. Tom Watson.

The Cavalier Stables were well represented last week at the Norfolk S. P. C. A. Horse Show. The Cavalier Cup was won by Dr. H. Fink, of Elizabeth City, N. C., for trick riding. Miss Constance Moore, of Richmond, won first honors, on Topper and Princess Pat, in open jumping and saddle pairs. Miss Patricia Thraves won first honors, on Princes Pat and Johnnie Walker, of the Cavalier Stables, in ladies' jumping, utility horses and saddle pairs.

The new Cavalier Beach Club was the scene of much gayety and many parties this past week, the largest affair of the season being on Labor Day, with more than 700 reservations and more than 1,000 attending.

Miss Mary Patterson, Miss Frances Johnson, Miss Pauline Nelson, Miss Betty Royster, Misses Mary and Virginia Everett were noted among the members of the younger set at the tea dance at the Cavalier Beach Club on Saturday afternoon.

The Cavalier has been a popular rendezvous for Washington society all this season. Recent arrivals include Mr. George R. Brown, Miss Pauline Brown, Mr. and Mrs. C. T. Du Rell, Miss Willa Gallagher, Mrs. J. B. Welch, Dr. M. O. Davis, Mrs. B. Smith, Mr. and Mrs. J. W. Oden, Mr. and Mrs. E. A. Gross, Mr. J. T. Bailey, Mr J. B. Boyd, Mrs. M. R. Moore, Miss Ann Rich

Mr. Robert Sloan Mebane, of Washington, arrived this week to join his wife and daughter, who are spending the summer at the Cavalier.

Prominent New Yorkers include Mr. and Mrs. V. Schofield Wickham, who are passing several weeks at the Cavalier. Mr. Wickham is a famous sculptor and is noted for his medallion portraits.

Mrs. Arthur S. Wright has returned to her home at the Shoreham after having spent the summer abroad.

Mr. and Mrs. Vance McCormick, of Harrisburg, Pa., are passing several days at the Carlton Hotel.

Society Goes To Rehoboth For Holiday

Labor Day Week-End Sees Many New Arivals; Summer Colonists Leaving.

The Labor Day week-end was marked by crowds of visitors passing the week-end with cottagers soon to return to Washington or with those cottagers who just arrived with the holiday to remain for several weeks enjoying the golden September days so usual at this season.

There were dances at the hotels and the country club; in many private houses there were parties, and on the beach itself.

For the week-end, the Commercial Counselor of the British Embassy and Mrs. H. O. Chalkley entertained Capt. J. S. Orr, assistant Naval Attache, and Mr. Cyril Cane, Commercial Secretary of the same embassy.

The Charge d'Affaires of Poland and Mme. Sokolowska had with them Mr. Edward Weintal, attache of the same embassy, and Mr. Burnowsky, consul at Chicago.

Mr. and Mrs. John Franklin Carter, jr., entertained Mr. Eugene K. Scallan, Secretary to the Union of South Africa.

Mr. and Mrs. George L. Sherman, of Washington, passed the week-end with Mrs. H. M. Griffith.

Miss Mary Louise and Miss Constance Kramer were with the Misses Mortimer from Saturday until Monday, as were their parents, Mr. and Mrs. Stephen Kramer.

Mr. and Mrs. Charles G. Ross and their son, Mr. Walter Ross, have as guests for the week Miss Betty Lepley, Miss Betty Murphy and Miss Margaret Worthington and Mr. Barry Sullivan.

Mrs. L. C. Yelverton had with her Mr. William Singleton, Mr. Mercer Vernon and Mr. Rea.

Among the week-end guests at the Hotel Henlopen were Dr. and Mrs. Herbert C. Hopkins and their family. Also registered were Mr. E. M. Welliver, assistant corporation counsel, and Mrs. Welliver, and Mr. and Mrs. F. Joseph Donohue. Mr. and Mrs. Fred Tilton were with Mr. and Mrs. H. Clifford Bangs, Mrs. Tilton remaining through this week, while Mr. and Mrs. William Leahy had as guests Dr. and Mrs. Joseph J. Carley, Dr. Howard Stryne and Miss Betty Stryne, Miss Anne Gordon, Mr. and Mrs. Richard Schulz and Mr. James F. Reilly, who remain this week.

John Lewis Smith, jr., had with him John Hamilton and Richard Bolling.

Mr. and Mrs. William J. Hughes, jr., entertained Miss Caroline Ray, while Mr. and Mrs. Irvin Saum, of Riverdale and Washington, were with Mr. and Mrs. W. J. Finley, who also had with them Mr. Harry Woodard and his guest, Mr. Kenneth Watson.

Dr. and Mrs. James Smart, of McLean, Va., were with Mr. and Mrs. Percy W. Phillips.

Mr. Herbert Hensler, of the Far East division of the State Department, has been a recent visitor, as has Mr. Edward Neff, Dartmouth '35.

Mr. Eby passed the week-end with his daughter, Mrs. John Townsend.

Virginia Richards Names Attendants

Miss Virginia Richards, daughter of Mr. and Mrs. Joseph Richards, whose marriage to Mr. Aloysius Sheehan will take place September 23, will have as her attendants her sisters, Miss Katherine Richards as maid of honor and Miss Genevieve Richards as bridesmaid, Miss Frances Sheehan, sister of Mr. Sheehan, will also act as bridesmaid.

Mr. Sheehan will have as his best man his brother, Mr. Joseph Sheehan. The ushers will be Mr. Emmet Allen, of Long Island, N. Y., and Mr. Walsh Richards, brother of the bride-elect.

Dr. and Mrs. Kurt Hetzel left Washington yesterday by motor for New Bedford, Mass., where they will visit Mr. and Mrs. Demarest Lloyd in their summer home for ten days.

JULIUS GARFINCKEL & Co.
F STREET AT FOURTEENTH

For the benefit of our customers who have been out of town, we are continuing

OUR FAMOUS SALE OF CLOTH COATS

For Women, Misses and Juniors

We are content to sell you only coats that are perfection, both as to style and quality of material and furs. These coats were made especially for us by the most noted makers in the world and we guarantee the styles to be those that smart women will wear next winter.

When you select your coat, we will keep it in our cold storage vaults and hold it for you until you wish to have it. The prices range as follows:

$49.50, $59.50, $69.50, $79.50, $95, $118, $125, $135, $155, $165, $175, $195, $218

They are to be had in sizes 12, 14, 16, 18, 20, 34, 36, 38, 40, 42, 44 and 46.

Few days more *for* reduced rates

The type of dance instruction that only Thayer experts can give is available to you for only a few days longer at rates that are not only substantially lower than during the Fall and Winter season, but lower than they will ever be again.

You learn to dance quickly at the Thayer Studios, and you are instructed in such a way that when you become a good dancer you easily keep abreast of new steps and changing rhythms. Come in tomorrow for a guest lesson without charge. Studios open until 10 P. M.

LEROY H. THAYER STUDIOS
1226 Connecticut Ave. STerling 9854

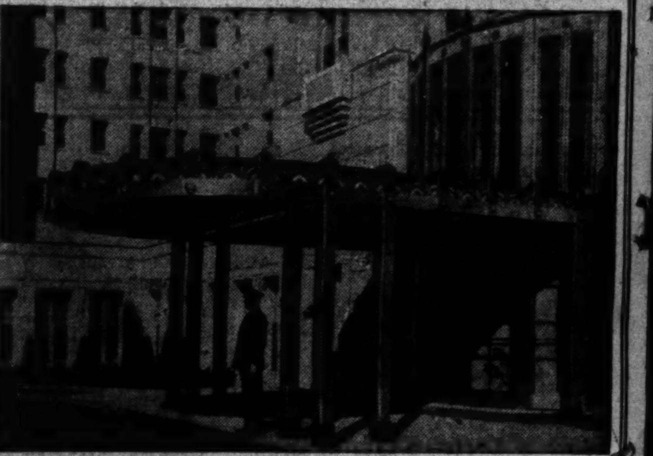

EXTRAS...

At No Extra Premium

You will find the attractive rental schedule at the Capital's Most Distinguished Apartment Residence attuned to your budget. Let us show you the available apartments.

The magnificence of the Kennedy-Warren—its exceptional appointments—the unsurpassed beauty of its setting — its luxurious lounges and beautifully finished suites—are advantages that cost residents nothing additional.

The KENNEDY-WARREN
Washington's Only Air-Cooled Apartment
3133 Connecticut Ave. ADams 9600

Frank R. Jelleff, Inc.

has the pleasure to announce that

Mrs. Louise M. Hicks

(whose shop on Connecticut Avenue you will doubtless remember) is now in charge of their Second Floor Gown Salon, where she will be happy to serve Jelleff's patrons and her own old clientele.

THE NEW Jelleff's
1216-1220 F STREET

BIGGS

The Master Craftsman of Virginia for Nearly Half Century

Only 5 Days Left

To Take Advantage of the

33⅓% Discount

Offered During Our Summer Sale

Reproduction of Colonial Sewing Table. Hand Made of Genuine Mahogany.

Regular Price $50.00

SALE PRICE $33.35

You Get Better Values When You Buy Direct From the Maker.

Biggs Antique Company
Incorporated
1205 Connecticut Ave. Dist. 0429

Autumn Suits by Erlebacher

. . . means it's individual

The Autumn Costume sketched, for instance, was not designed for everyone to wear. But the exclusive collection in our "*Shop of Fine Suits*" includes a wide selection—several of which will emphasize your own particular chic. Here, too, you will receive intelligent suggestion and attention. $35 to $169.75

Model sketched: Fashioned of Pineland Green Suede—in keeping with the Autumn theme—the brown persian lamb scarf forsakes the ascot tie of last year for a new twist. A green satin blouse completes the ensemble. $125

Erlebacher
TWELVE-TEN TWELVE-TWELVE F STREET

Olivia S. Bird Is Engaged to R. S. Oakley

Parents Announce Betrothal at Reception for 300; Others Entertain.

Narragansett Pier, R. I., Sept. 9 (Spl.).—There was a festive air at Narragansett Pier over the recent week-end, as many of the cottagers entertained house parties at their villas, taking their guests to the Dunes Club for luncheons and dinner parties, and to the Point Judith Country Club, where outdoor sports were in progress.

One of the notable recent social events was a large reception and tea given by Mr. and Mrs. S. Hinman Bird, of New York, at their cottage, Wildfield Lodge, Saturday afternoon, in honor of their daughter, Miss Olivia Singleton Bird.

On this occasion Mr. and Mrs. Bird, who are prominent members of the villa colony at the Pier, announced the engagement of their daughter to Mr. Roderick S. Oakley, son of Mr. and Mrs. Edward A. Oakley, of New York.

The reception took place at about 4 o'clock at Wildfield Lodge, near the sea, and continued well into the evening. More than 300 invited guests were present from Newport, Narragansett Pier, Watch Hill and other nearby resorts.

Among those present were Mr. and Mrs. Craig Biddle, of Philadelphia and Peace Dale, R. I.; Mr. and Mrs. John L. Welsh and Mr. and Mrs. Caryl Roberts, of Philadelphia; Mrs. L. Wister Randolph and Mr. and Mrs. Rodman Wanamaker 2d, of Philadelphia; Mr. and Mrs. Frazier Harrison, of Philadelphia; Mr. and Mrs. R. H. I. Goddard, of Narragansett.

Also Miss Caroline Hazard, of Peace Dale, R. I.; Mrs. Irving Fisher, of Narragansett; Mrs. Isaac E. Emerson, of Baltimore; Mr. and Mrs. John C. Norris, of Philadelphia and Narragansett; Mrs. Irving Hall Chase, of Waterbury, Conn., and Narragansett; Mrs. Richard P. H. Durkee and Mr. and Mrs. Kenneth M. Murchison, of New York and Narragansett; Mr. and Mrs. Thomas Pierrepont Hazard, of Peace Dale, R. I., and the Pier; Mr. and Mrs. Barnes Newberry, of Providence and Narragansett; Mr. and Mrs. Charles Fletcher and Mr. and Mrs. Charles F. Thatcher, of Narragansett.

Others were Mr. and Mrs. Philip Stevenson, of Westbury, Long Island, and Narragansett; Mr. and Mrs. John W. Converse, of Philadelphia; Capt. Frank W. Kellogg, U. S. N., retired; Mr. and Mrs. Leland Harrison, of Washington, D. C.; Mrs. John Story Smith, of Philadelphia; Mrs. William T. Fleming, of Philadelphia and Narragansett; Mr. and Mrs. George T. Metcalf, of Providence and the Pier; Mrs. John B. Lewis, sr., of Providence and the summer colony; the Misses Gertrude and Beatrice de Coppet, of New York and Narragansett; Mrs. C. Grant La Fargem, of New York and Saunderstown, R. I., and others of the region of Narragansett.

Miss Bird Is Member Of Junior League.

Miss Bird, who was introduced to society last winter, is a member of the Junior League.

She is a granddaughter of the late Dr. Charles Hitchcock, who was formerly a prominent member of the villa colony at Narragansett, and is also a grandniece of the late George Hitchcock, famous artist, who was noted for paintings of peasant types and the flowers of Holland. Miss Bird attended the Nightingale Bamford School, of New York, and graduated from the Shipley School in Bryn Mawr in 1932.

Mr. Oakley attended the Kent School, Kent, Conn., and was graduated from Princeton University in 1931. He is a member of the Tiger Inn Club, Princeton, and of the Princeton Club, New York. Mr. Oakley is a grandnephew of Mrs. Frederick R. Hazard, of Syracuse, N. Y., and Narragansett Pier. ....

Miss Bird is a popular member of the younger set at Narragansett, and numbers many friends in the villa colony. The anouncement of her engagement was evidently reserved by her parents until late in the season, but to her intimate friends it did not come as a surprise.

Mrs. Harry W. Harrison Gives Luncheon.

One of the largest luncheon parties on Sunday was given by Mrs. Harry W. Harrison, of Philadelphia, at her cottage, Yellow Patch. Her guests included Mr. and Mrs. Leland Harrison, of Washington, D. C.; Mr. and Mrs. Peter A. B. Widener 2d, of Philadelphia; Mr. and Mrs. Aksel C. P. Wichfeld, of New York and Narragansett; Mr. and Mrs. William Townsend Wright and Mr. and Mrs. Frazier Harrison, of Philadelphia.

Also, Mr. and Mrs. Caryl Roberts, Mr. and Mrs. John L. Welsh, Mrs. Dobson Altemus Eastman, Mrs. Richard Norris, and Mr. Gramham Roberts, of Philadelphia; Mr. and Mrs. Philip Stevenson, of Long Island and Narragansett; Mr. and Mrs. L. Wister Randolph, of the summer colony, and Mrs. Craig Biddle, of Philadelphia, and others at the Pier.

Mr. and Mrs. John Kent Kane, of Philadelphia, entertained a luncheon party at the Dunes Club on Sunday and among their guests were: Mr. and Mrs. John Kent Kane, jr., Lieut. and Mrs. James H. Foskett, Mr. and Mrs. Edward Hales, jr., Miss Anne Donnelly, Ensign John Hollister, Theodore B. Rogers 3d, and Miss Ellen Ehret and Miss Esther Langlene.

Mr. and Mrs. Kenneth M. Murchison, of New York and Narragansett, entertained at luncheon on Sunday at the Dunes Club.

Mr. and Mrs. S. Hinman Bird, of New York, entertained at dinner on Saturday evening at the Dunes Club in honor of the birthday anniversary of Mrs. Bird's brother, Mr. Howard L. Hitchcock, of New York and Narragansett. Among their guests were Mr. and Mrs. Craig Biddle, Mr. and Mrs. John L. Welsh, Mrs. D. B. Sharpe, Mr. J. Drexel Biddle, Mr. and Mrs. Barnes Newberry, Mrs. Hunter Munson, Mr. and Mrs. John B. Lewis, jr., and Mr. and Mrs. Arthur H. W. Lewis, of Narragansett.

Visitor From Quaker City

Underwood & Underwood.

MRS. ROBERT McCRACKEN,
of Philadelphia, who is the guest of her sister, Miss Marie Scheper, in her apartment at the Westchester.

Mills-Lee Wedding Is Solemnized Here

The wedding of Miss Elsie May Lee, daughter of Mr. and Mrs. Edgar Roland Lee, to Mr. Frank Trowbridge Mills took place last evening at 8 o'clock in the Emmanuel Episcopal Church. The Rev. Luther B. Franck officiated.

The bride, who was given in marriage by her father, wore a gown of white satin made on princess lines, having sleeves that were puffed to the elbow and close-fitting to the wrist. Her small turban was of white velvet, with a small nose veil of net. She carried a bouquet of tea roses.

The bride's sister, Miss Anna Virginia Lee, was the maid of honor. She wore a frock of rosebud pink, and carried a bouquet of talisman roses.

Mr. Alfred Mills acted as best man for his brother, and the ushers were Mr. Stanley Franck, Mr. Franklin Cook and Mr. David Pezold.

Following the ceremony a reception was held at the home of the bride's parents. Mrs. Lee, mother of the bride, wore a gown of wine-colored velvet.

Later Mr. Mills and his bride left for a brief wedding trip, after which they will make their home in Washington.

Mrs. W. R. Browne, of North Grafton, Mass., accompanied by Miss Martha Deering, also of North Grafton, is passing some time at the Carlton Hotel.

Miss Alexander's Engagement Told

Mrs. James E. Alexander announces the engagement of her daughter, Miss Carolyn Livingston Alexander, to Mr. Louis Henderson Skinner, of Washington. The wedding will take place on Tuesday, October 3.

Miss Betty Alexander, sister of the bride-elect, was recently married to Mr. Thomas P. Gore, jr., son of Senator and Mrs. Thomas P. Gore.

Dr. and Mrs. Joseph Palkin are at the Broadmoor. They spent the summer in Ventnor, N. J.

Mrs. Alexander Wolf had as her guest for several days Mrs. Sadie Arensburg, of New York.

Mrs. Barney Liebman and daughter, Helen, have returned from Atlantic City.

Maj. and Mrs. Alfred W. Bloor entertained at the dinner dance on the Shoreham terrace last evening in honor of Mrs. James Jackson, of Madison, Wis., head of the crusade in Wisconsin, who is in Washington to attend the human needs conference.

Mrs. Turner Gives Shower Honoring Bride-elect.

Mrs. W. Landon Turner will give a shower at Stoneleigh Courts on Tuesday from 4 to 6 o'clock in honor of Miss Hester Walker Beall, whose engagement to Mr. Herluf Provensen was recently announced.

Mr. Daniel Lindsey Robertson, of Lanham, Md., has returned to his home from Camp Oakington, Aberdeen, Md., where he has been for the camp season of eight weeks.

Mr. and Mrs. LeRoy Friedlander and son, LeRoy, who recently returned from Virginia Beach, are at Cathedral Mansions.

Mr. and Mrs. Philip Riefkin and daughter, Vera, have returned from Atlantic City.

Mr. and Mrs. Cecil Kaufman had as their guest over last week-end the latter's mother, Mrs. David Grotta, and Mrs. Malcolm Reiser, of Reading, Pa.

The inaugural luncheon of the Washington Chapter of Hadassah, which starts the winter season, will be held on Wednesday at 1 o'clock in the auditorium of the Community Center. Any one interested is invited to attend. Mrs. S. Wiseman is in charge of reservations.

Mr. and Mrs. George Samberg are on a two weeks' motor trip in New England.

Chew-Trott Wedding In June Announced.

Mr. and Mrs. Frederick Dalcourt Chew, whose marriage took place June 23, are temporarily making their home with the bride's parents, Mr. and Mrs. David Crooker Trott, in Chevy Chase, Md. Mrs. Chew was before her marriage Miss Annette Margaret Trott. The marriage of Miss Trott and Mr. Chew took place at Ellicott City, Md. The bride had as her attendant her sister, Miss Frances Louise Trott, and Mr. Calvin Richardson was best man.

The marriage comes as a surprise to the relatives and friends of the young couple, who waited until the return of the bride's father from an extensive business trip in the Southwestern States to announce their marriage.

The bridegroom is a student at the National University and the bride attends Western High School.

Mr. and Mrs. Maurice Blumenfeld and Mr. and Mrs. Charles Stein have returned from Atlantic City.

Betty Buckner Will Be Bride

Engaged to Mr. Potter Cox, of New York.

Mr. and Mrs. Emory R. Buckner, of New York and Nantucket, Mass., announce the engagement of their daughter, Miss Betty Buckner, to Mr. Potter Cox, of New York.

Miss Buckner is the sister of Mrs. Robert Becker Phillips, jr., of Washington, the former Miss Ruth Buckner. She attended the Brearley School and was graduated from Foxcroft School in 1931. Miss Buckner was introduced to society last winter and is a member of the Junior League.

Mr. Cox is the son of Mrs. William Stuart Forbes, of Hamilton, Mass. He is a nephew of Mr. William C. Potter, president of the Guaranty Trust Co., and of Mr. Edwin Potter. He is now associated with the Guaranty Trust.

Miss. Lois S. Ozburn Bride Of Mr. Charles Bradley.

Of widespread interest to a large circle of friends is the marriage of Miss Lois Sue Ozburn, daughter of Mrs. Mary L. Ozburn, of Young Harris, Ga., to Mr. Charles D. Bradley, only son of Mr. and Mrs. B. M. Bradley, of Anniston, Ala., which was solemnized last evening at 7 o'clock at the home of Mr. and Mrs. H. F. Thacker, in Locust Grove, Charlottesville, Va. The ceremony was performed by Dr. H. A. Porter.

The bride wore a gown of Alice blue frositta crepe and carried a bouquet of pink roses and blue delphinium.

Miss Ruth Rampley, formerly of Atlanta, Ga., was the maid of honor and only attendant. She wore a gown of rose lace and carried a bouquet of pastel summer flowers.

Mr. W. M. Breazeale, of Rutgers, N. J., was best man. Mr. and Mrs. Bradley left for a wedding trip to Washington, Baltimore and expect to return through the Shenandoah Valley. The bride wore for traveling a brown and beige ensemble with accessories to match.

Mrs. Bradley is a graduate of Young Harris College. Her mother, Mrs. Mary L. Ozburn, has been a member of the Young Harris College faculty for fourteen years.

Mr. Bradley received his B. S. degree from Alabama Polytechnic Institute and has his master's degree from the University of Virginia. He is at the University of Virginia now as physics instructor. He is a member of the Sigma XI, Tau Beta Pi and Theta Kappa Nu Fraternities.

The out-of-town guests were Miss Sue Fore, Lynchburg, Va.; Miss Ruth Rampley, Washington; Mr. and Mrs. Lovell Jefferies, Mr. and Mrs. William Jennings, Mr. Virgil Gaines, Alexandria, Va.; Mr. W. M. Breazeale, Rutgers, N. J.; Mr. C. V. Gibson, Washington, and others.

Mr. and Mrs. Bradley will make their home in Charlottesville.

Mrs. David F. Miller, formerly Miss Margaret Crawford Newton, of this city, has returned to her home at Athens, Ga., after visiting her parents, former Commissioner of Patents and Mrs. James Thornwell Newton. She was called here by the sudden death of her brother, Commander William Flewellen Newton, who was returning from Murray Bay, where he had spent the summer.

Commander Newton and Mrs. Miller were descendants of the celebrated Crawford family of Georgia, noted in both State and National life. William H. Crawford, one of the most noted statesmen of his time, was a great-granduncle.

Dr. Lester Neuman has returned from a week's visit in Chicago, where he was joined by Mr. David Baer and his son, Richard.

Mrs. Theodore D. Peyser and two children, who passed a month at Virginia Beach, have returned to Chevy Chase.

Dr. and Mrs. Abram Simon, who have been in Atlantic City since May, will return Tuesday. Dr. Simon will shortly resume his duties as minister of the Eighth Street Temple.

Miss Grace Warner and Mrs. Virginia Burnett, who make their home at the Shoreham, motored to Atlantic City, where they will spend a week.

Mr. and Mrs. Louis E. Harris left Friday for Buffalo, where they will embark for a cruise on the Great Lakes.

Miss Marjorie Goldberg, who has been the guest of Mr. and Mrs. Louis Loeb, has returned to New Rochelle, N. Y.

Mrs. A. Liebman, Miss Deborah Mae Liebman, Mrs. Estelle Nordlinger and her daughter, Mrs. Louis Marks, are motoring to Chicago.

A dinner was given on the Shoreham terrace Friday evening by officials of the NRA in honor of Mr. S. M. DuBrul. Covers were laid for 22.

Mr. and Mrs. Charles Schwartz have returned to the Shoreham after spending the summer in Atlantic City.

Mrs. Howard Nordlinger has returned from a three weeks' stay in Virginia Beach.

Mr. David Bloom spent last week-end here with Mr. and Mrs. Philip Peyser. He is en route to Memphis.

Mrs. Alice Smoot returned to Washington Friday from New York, where she spent several days.

Dr. and Mrs. Harry Kaufman arrived in New York Wednesday from abroad and are at the Shoreham.

Mr. and Mrs. William Wolf and two children have returned from Blue Ridge Summit, Pa., where they passed the summer.

Miss Frankie Robertson and Miss Evelyn Flook are returning to their home in Lanham, Md., on Friday, after having spent a week at the Martha Washington Hotel at Virginia Beach.

Mr. and Mrs. Edmund I. Kaufmann and their sons left yesterday for Chicago, from where they will go to Detroit.

Mr. and Mrs. Edward Sonneborn spent the last week-end at the Ritz-Carlton, in Atlantic City.

Mrs. David Frank is entertaining her sister, Mrs. H. Abraham, of Montgomery, Ala.

JULIUS GARFINCKEL & Co.
F STREET AT FOURTEENTH

We take unusual pride in our Fur Department, and people from all over the country come to us for their furs.

For the benefit of our customers who were out of town, we are continuing

OUR SALE OF FURS

They are, indeed, very wonderful. Our furriers have just completed a number of charming new styles in Hudson Seal (dyed muskrat) coats, made of lovely, deep, heavily furred skins. They are most unusual in style and quality of fur . . . the kind not often to be found. As there are so many ordinary furs offered now, you will be delighted when you see ours, and we should like to have you see them at once.

Visit GADSBY'S Today
SEE the celebrated collection of authentic early American antiques.
Open week days 9:30 to 5:30
Sundays 2 to 5 p. m.
Entrance fee 25c
Cor. Cameron & Royal Sts. Alexandria, Va.

THE LITTLE TEA HOUSE
Over Arlington Memorial Bridge on Upper Alexandria Road.
12 to 8:30

Jelleff's shows originals by---
MILGRIM
Lilly DACHE CHAPEAUX
Also new arrivals in authentic copies of Alphonsine, Le Monnier, Talbot, Molyneux, Lewis. From $10 to $35
John-Frederics Inc. New York
THE NEW Jelleff's
1216-1220 F Street

MRS. K's Toll House Tavern
(Colesville Pike) Silver Spring, Md.
Good Things to Eat
"Quaint Old Dining Rooms"

Read The Post's New Classified Ads

HIGHER PRICES ON STEINWAY PIANOS ARE ASSURED
DROOP'S 1300 G ST.
BUY NOW!
Higher wages and shorter hours mean increased costs for piano manufacturers. Prices *must* advance, in consequence. You can still get a Steinway at the lowest price in 15 years . . . if you buy before our present stock is exhausted. We can make a liberal allowance on your old piano and you have several years to pay. Come in while we still have a selection of instruments at this low price.
Be sure to hear about our new offer
E. F. Droop & Sons Co., 1300 G

PIERRE
Luncheon 75c-$1.00
Table D'Hote Dinner $1.00-$1.25
CONN. AVE. AT QUE ST.
RE-OPENS
MONDAY, SEPT 18th
Air-conditioning system has been installed.
Sandwich Shop Open Daily.

• WOMEN'S SHOP OF THE RALEIGH HABERDASHER •
KNOX
"Ovalized Quarters"
THE NEWEST MODE IN HATS FOR WOMEN
Ovalized to maintain the Original Style
Quarter-Sized to ensure Comfort and Fit
THE KNOX "VAGABOND, JR." flaunts a chic leather band $9.50
THE KNOX "FIFTH AVENUE" with a new stitched brim $7.50
THE LONG OVAL HAT for high curled coiffures or for chignons worn inside the hat...
THE LONG OVAL HEAD
THE REGULAR OVAL HAT for sculptured heads, boyish bobs and long curled bobbed heads...
THE OVAL HEAD
THE WIDE OVAL HAT for fuller coiffures or for rounder heads with curls worn around...
THE WIDE OVAL HEAD
Every woman who has tried on a hat that was a joy to the eye, only to find it a disappointment in the mirror (because the style looked so different on her head) will rejoice in this good news!
Knox shapes a woman's hat exactly the way her head is shaped...fitting every type of contour as well as every type of coiffure! The style is unaltered . . . the lines are intact . . . comfort is immediate . . . and the fit is flattering! . . . Because—
Every Knox hat is styled and shaped in three distinct head shapes to fit the three normal head types—Oval, Long Oval and Wide Oval . . . In addition, they are made in Quarter-Sizes for perfect fit and permanent comfort . . . These hats, literally made-to-order by Knox, are ready and waiting for you . . . Come in and try them on!
Sizes—21¼, 21½, 21¾, 22, 22¼, 22½, 22¾, 23, 23¼, 23½
In Every Seasonable Color
YOUR CHARGE ACCOUNT IS INVITED
Arrangements may be made to pay within 30 days to 4 months.
Store Hours Daily: 9:15 to 6.
RALEIGH HABERDASHER
1310 F Street

Chevy Chase Girl Is Wed At St. John's

Miss Alice Barron Franklin Becomes Bride of Mr. D. E. Gray.

St. John's Episcopal Church was the scene of a wedding of charming simplicity yesterday afternoon when Miss Alice Barron Franklin, daughter of Mr. and Mrs. Barron Robert Franklin, of Chevy Chase, became the bride of Mr. Donald Edward Gray, son of Mr. and Mrs. Joseph Edward Gray, of Georgetown. The Rev. F. Bland Tucker officiated. The bride, who was given in marriage by her father, wore a brown velgera gown with ruffled shoulders, made along princess lines; a brown velvet fez, and matching brown antelope shoes. She carried a bouquet of yellow tea bud roses.

Mrs. Robert V. Mellefont, matron of honor and only attendant, was dressed in Sandlewood Bruce crepe trimmed in mink, with brown suede hat to match, and carried a bouquet of Columbia roses. The bride's mother, Mrs. Barron Robert Franklin, was in black satin trimmed in angora, and her corsage was of pink roses. Mrs. Joseph Edward Gray, the groom's mother, wore a black flat crepe frock, and a corsage of talisman roses.

Mr. Gray had as his best man Mr. Francis Frawley, of Washington. Immediately following the wedding the couple left for a 10 days' motor trip. On their return they will be at home at 3701 Massachusetts avenue.

Miss Hester Walker Beall entertained the Chevy Chase branch of the National League of American Pen Women at a tea Tuesday afternoon at her studios in Stoneleigh Court.

Miss Hester Beall, daughter of Mr. and Mrs. Rignald Woodward Beall, will be married this week to Mr. Herluf Provensen, son of Mr. and Mrs. Hans Provensen, of Denmark, by the Rev. Frederick Brown Harris, at the home of the bride's parents. The young couple will leave for Erie, Pa., September 15, to make their home.

Mrs. Jesse W. Nicholson entertained at a luncheon party at the Annapolis Roads Beach and Tennis Club Tuesday for Mrs. Frank Boyd, of New York and Kentucky, who is with her husband at the Mayflower for a month's stay.

Mrs. Clement L. Shaver, of Fairmont, W. Va., will arrive this week to join her husband at the Mayflower. Mr. and Mrs. Shaver will spend the winter in Chevy Chase.

Miss Dorothy Nicholson was hostess at a swimming party and supper at the Annapolis Roads Beach and Tennis Club Tuesday in honor of Miss Leyla Sefa, of Flushing, Long Island, who has been a guest at the Turkish Embassy. Among those present were Mr. C. Herbert Jones and Mrs. Robert Utterbach. Miss Sefa returned Monday to New York, where she will proceed to Saratoga to enter into her freshman year at Skidmore College.

Mrs. Oliver E. Baker will entertain at a twin birthday party Wednesday afternoon for her daughter, Helen, and for Joanne Flint Bramhall, daughter of Mr. and Mrs. Charles H. Bramhall. Both girls will celebrate their sixth birthday.

Announcements have been received of the marriage of Mrs. Irene Mills Baker to Mr. Alvah Case, of Chevy Chase, September 1, in New York. The couple will reside at 2 Hesketh street, in Chevy Chase, after a short wedding trip.

Mr. and Mrs. Harold Dotterer and their daughter, Miss Jacklyn Dotterer, have returned to their home from Virginia Beach, Va., where they spent the Labor Day holiday. Mr. Charles Dotterer has joined his parents after a short visit in Syracuse and Philadelphia.

Mr. and Mrs. Albert A. Fenderson and their daughter, Barbara, have reopened their home on Bradley lane after a summer spent at their cottage on the Caspian lake, at Greensborough, Vt.

Mrs. Harry C. Hawkins has returned with her daughters, Miss Kathryn and Miss Barara, from Denver, Colo., where they visited their maternal grandparents, Mr. and Mrs. R. E. Spencer. Mr. and Mrs. Hawkins were present at the World Economic Conference in London, where Mr. Hawkins was one of the consulting experts. Mrs. Hawkins went from New York, after landing, to Colorado to meet her young daughters.

Mr. and Mrs. Frederick R. Parks were the guests for two weeks of Mr. and Mrs. William A. Mills, of Chevy Chase, at their summer home in Cape Elizabeth, Me. En route home Mr. and Mrs. Parks visited her sister, Mrs. Robert B. Cone, at Hartford, Conn.

Miss Cummings, Engaged to Wed

Mr. and Mrs. James W. Cummings, of Chevy Chase, Md., have announced the engagement of their daughter, Miss Esther Adelaide Cummings, to Mr. Thomas J. Carolan, son of Mr. and Mrs. Philip Carolan, of New York.

The wedding will take place October 7 at the Shrine of the Blessed Sacrament in Chevy Chase.

MAY'S RESTAURANT
Connecticut Ave. at Calvert and 24th Sts.
Between the Shoreham and Wardman Park Hotels
Special Sunday Dinner
75c and $1.00
1:00 P. M. to 8:30 P. M.
Luncheon (Daily), 50c and 75c
Dinner (Daily and Sunday), 75c and $1.00
Also Service a la Carte
Delicious Food—Courteous Service.
Pleasantly cool and delightfully situated dining room, overlooking beautiful Rock Creek Park, especially adaptable for your luncheon bridge or dinner party.
Adams 1783
F. MAY, Proprietor
Formerly With Rauscher's.

Engagement Announced

Hessler-Henderson, Inc.

MISS CAROLYN ALEXANDER,
whose engagement to Mr. Louis Henderson Skinner is announced by her mother, Mrs. James E. Alexander. The wedding will take place October 3.

Dance Given By Boat Club At Alexandria

Weekly Series Will Close With Next Friday's Entertainment.

The Old Dominion Boat Club social committee sponsored the dance given on Friday night at the clubhouse. The last of the summer season weekly series will be next Friday, from 10:30 p. m. to 1 a. m.

The social committee is John L. Curtin, chairman; David C. Corea, C. Philip Heishley, Alvin Friedlander, Thorton G. Goods, Richard H. Kemper, James E. Moriarty, Maurice D. Rosenberg, William A. Schwarzmann and Courtland L. Warfield.

Mr. and Mrs. Charles Henry Smith and their children, Charles Henry, William and Katherine Smith, have returned from visits to Mr. and Mrs. W. A. Robinson, in Gloucester, Va. They visited Mr. Smith's mother at her home in Westmoreland County, Va.

Mrs. Rathbone Smith, Miss Elizabeth Smith and Miss Viola Barrett motored to Asbury Park for the past week-end.

Mr. and Mrs. Charles T. Nicholson have returned from a visit to Dr. and Mrs. Robert South Barrett, at Asbury Park.

The Rev. and Mrs. Dudley Boogher, of Fredericksburg, who have been on a trip to Quebec and Ontario, Canada, visited their son-in-law and daughter, Mr. and Mrs. Albert Ansley Smoot. The Rev. Dudley Boogher, jr., of Charlottesville, was also the guest of Mr. and Mrs. Smoot.

Mr. and Mrs. Edgar Harriss, of Temple Park, are visiting at Seabright Beach.

Mr. and Mrs. Hayward Douglas Luckett and their son Hayward Douglas Luckett, jr., of Norfolk, have been visiting Mrs. Luckett's sister, Mrs. A. L. Demaine during the past week.

Mrs. John T. Stephenson and Miss Polly Stephenson have returned from Atlantic City.

Mr. and Mrs. L. H. Dudley and Master Waller Dudley have returned from a visit to Mr. Dudley's aunt, Mrs. Hugh Goodwin, in Gordonsville, Va.

Maj. Stanley G. Blanton, U. S. Army, and Mrs. Blanton, who, have been located at Fort Brady, Mich., have been visiting Mrs. Blanton's mother, Mrs. John F. Tackett.

Senator and Mrs. Couzens Entertain Relatives.

Mr. Marshall Beverley accompanied his cousins, Mr. and Mrs. William Jeffries Chewning, jr., of Washington, to Detroit, Mich., the past week-end, to visit Mrs. Chewning's parents, Senator and Mrs. James Couzens.

Mr. and Mrs. Cecil Brooks and daughter, Margaret Joan, and Mr. and Mrs. Frank Freeman left last week-end to motor to Greenville, Va.

Mr. and Mrs. W. W. Waybright, their son and daughter, Louise and John, left last week for West Virginia and Ohio.

Mrs. John DeMarr has returned from a visit in Harrisburg, Pa. She was accompanied by Miss Gertrude Weiger, of Harrisburg.

Miss Virginia Sullivan, of Baltimore, is the guest of Miss Bernadette Poole.

Mr. and Mrs. D. McCarty Ramsay left last week for St. Louis, Mo., to visit Mr. and Mrs. George Ericson, and will attend the Century of Progress, Chicago.

Mr. Robert S. Cochran, of Schenectady, N. Y., has been visiting his parents, Dr. and Mrs. Thomas B. Cochran.

Mr. and Mrs. H. Newell Larcombe left last week for Rocky Mount, N. C.

Dr. Pulman Returns From Vacation in Boston.

Dr. Peter Boothe Pulman has returned from Boston, where he spent the month of August. Mrs. Pulman has returned from a visit to her mother, Mrs. Walter Burgess, of Culpeper County, Va.

Miss Virginia LeCompte, of Baltimore, is visiting her cousin, Miss Alice Gronau.

Mrs. John G. Henshaw Mrs. Marian Stewart and Mr. and Mrs. T. Harvey Henshaw have returned from Atlantic City.

Mrs. George W. Rhine and sons, Charles and Donald, are in Kansas.

Miss Sara Perine Carlin entertained Tuesday at the summer home of her parents, Mr. and Mrs. Charles C. Carlin, jr., at Wellington. Her guests were Patricia Ann Wemyss, Permelia Burgess Bayol, Jo Logan Lawrence, Jean Robinson and Harriet Crider.

Dr. and Mrs. J. C. Major have returned from a trip through Massachusetts and Connecticut.

Mr. and Mrs. Wilbur McCullen and family are visiting in Philadelphia.

Mr. and Mrs. Claude Hefesty and Miss Dorothy Hefesty returned to their home in Baltimore, after a visit to Mr. and Mrs. Paul Vogt. They were accompanied by Mrs. Muriel Vogt Allen and daughter, Beverly Lee.

Miss Louise Camp, of Bridgeport, Conn., is the guest of Mr. and Mrs. George Johnson.

Mr. and Mrs. William Carter are visiting in Norfolk, Va.

Mr. and Mrs. Merle Rogers, of Norfolk, Va., were the guests the past week of Mrs. S. O. Turner.

Phillip-Louise
Connecticut Avenue and L Street (1727 L Street N. W.)
Smart DRESSES for FALL WEAR
To stimulate early buying, we are introducing our newest fall creations at prices we know can not continue.
13.95 to 49.50
FALL'S LOVELIEST HAT FASHIONS
1.95 to 16.50
A desirable number of dark spring dresses, suitable for fall wear.
Were 35.00
Now 10.00

Brother and Sister Hair Cuts by Emile
We have an attractive little Shop on the Fourth Floor for the Youngsters. There they can have their hair cut, washed, and waved by Artists who've devoted themselves to the care of young heads for years. They know just how to coax the natural curl that every child has and how to arrange the hair in the most adorable ways.
Special Prices for the Children.
Emile
Appointment If Desired
Washington's Largest Hairdressing Salon
1221 Connecticut Avenue N.W.
District 3616 to 3621

Social Season Gains Impetus At Annapolis

Vacationists Return; Navy's Calendar Will Be Completed by October.

Annapolis, Md., Sept. 9 (Spl.).—With most of the local smart set home from vacation jaunts, the fall and winter social season soon will get in full swing. The calendar of events in naval circles, however, will not be completed until the first week in October, a week following the formal reopening of the institution.

Labor Day, as usual, was the big turning point for vacationists, and it also witnessed the exodus of most Washingtonians who have summer homes on the river shores.

A tea for girls of the younger set and midshipmen of the new fourth class was given on the afternoon of Labor Day at the home of Commander and Mrs. George B. Keester in Gloucester street. The hostesses included Miss Evelyn A. Keester, Miss Christine Barrett, Miss Margaret Townsend and Miss Jean Spencer.

Mr. W. Craig Lord, of Glen Burnie, Anne Arundel County, has just announced the marriage of his daughter, Miss Dorothy Craig Lord, to Lieut. Joseph W. Fowler, of the Navy. The wedding took place in Alexandria, Va., last May. Lieut. Fowler then was on duty at the Naval Academy, but now is assigned to the battleship Arkansas on the West coast. Mrs. Fowler, who has been with her father in Glen Burnie, will leave some time to join her husband in California.

Commander and Mrs. Paul Bastedo, of the Navy, are spending several days at Carvel Hall.

Mrs. Strahorn, wife of Col. John S. Strahorn, Army Reserve Corps, has returned to her home here after a trip to Bermuda, culminating with a visit to friends in Boston. Miss Miriam Strange, registrar of St. John's College, and Miss Margaret Patterson also have returned from a cruise to Bermuda.

Miss Elizabeth Gott Wed To Mr. John K. Pyles.

The wedding of Miss Elizabeth Gott, daughter of Mr. and Mrs. Benjamin C. Gott, of Annapolis, formerly of Montgomery County, to Mr. John K. Pyles, son of Mrs. Clagett, Pyles, of Baltimore, took place in St. Anne's Episcopal Church, here, the Rev. Edward D. Johnson, rector, officiating. Mrs. Robert S. Ennis, of East Orange, N. J., was matron of honor, and Mr. T. Clagett Pyles, of Baltimore, was his brother's best man.

Capt. Ralston S. Holmes, commandant of midshipmen, and Mrs. Holmes, have returned to their home in the Naval Academy after a month's vacation at Squam Lake, N. H. Their daughter, Miss Sallie Holmes, who was with them in New Hampshire, passed this week at Princeton, N. J., as a member of a house party at the home of Mr. and Mrs. Eugene Pomeroy.

Mrs. Dahlgren, wife of Lieut. John F. Dahlgren, prominent in local society, who passed the summer at Kenmore Manor, Huntly, Va., the country estate of her mother, Mrs. Alexander Gordon, while the latter was abroad, is now visiting Mrs. Clarence E. Clement, in Annapolis.

Lieut. Comdr. John W. Morse, retired, and Mrs. Morse, of Washington, entertained a party of seven at dinner at Carvel Hall on Labor Day. They were here to visit their son, who is a midshipman of the new fourth class.

Week-end guests at Carvel Hall included Mr. and Mrs. J. J. Warfield, and Mr. and Mrs. C. Nell Baylor and son, of Hagerstown; Dr. and Mrs. Henry A. Bullock and family, of Richmond, Va.; Mr. and Mrs. T. W. Robie, Norfolk; Mrs. E. S. White and daughter, Roanoke, Va.; Mr. and Mrs. E. K. Kitts and family, Bluefield, W. Va.

Mrs. Backstrom, wife of Col. Theodore Backstrom, Marine Corps, retired, who has visited Col. and Mrs. James T. Bootes in Annapolis, has returned to Washington.

Mrs. Good, wife of Lieut. George F. Good, Marine Corps, of Quantico, Va., has returned home after passing some time with her mother, Mrs. Daniel M. Garrison, at the home of Mrs. John L. Chew, in Annapolis. Mrs. Good was joined here by her husband and children for the Labor Day holiday.

Mrs. Ellen L. Rhea, of Alexandria, Va., and niece, Mrs. De Wolf, of Owings Mills, Md., will pass the fall and winter season in Annapolis, having taken an apartment at 2 Randall Court.

Lieut. and Mrs. John H. Simpson passed the Labor Day holiday with Mrs. Simpson's mother, Mrs. Mathew Miller, in Ardmore, Pa.

Miss Lucy Smith, daughter of Commander and Mrs. W. Taylor Smith, is visiting Miss Emeralda Godfrey, in Ridgewood, N. J.

Mrs. Brumbaugh, wife of Lieut. Heber B. Brumbaugh, entertained 28 friends at a bridge-luncheon last Thursday at her home in McKendre avenue, Annapolis.

Miss Anne Howard, daughter of Capt. and Mrs. Douglas L. Howard, of Annapolis, is visiting Miss Mary B. Ingram, daughter of Capt. and Mrs. Jonas H. Ingram, at the home of Miss Ingram's grandfather, Mr. Coffin, in Culver, Ind.

Mrs. Giles, wife of Capt. William J. Giles, and her mother, Mrs. Arthur Ryan, who passed the summer at Cape May, N. J., have returned to Annapolis and are staying at Carvel Hall.

Miss Mary R. Magruder has returned to her home, 215 King George street, Annapolis, after passing a month in New England, visiting her brothers, the Rev. Daniel Magruder, of Hingham, Mass., and Prof. Calvert Magruder, of Harvard, who has a summer home at Gloucester, Mass.

Mrs. Mary Cauble Wed to Capt. Bailey

Mr. and Mrs. William Calhoun McIntire announce the marriage of their daughter, Mrs. Mary Kathryn Cauble, to Capt. Oscar Hiram Bailey, Monday, September 4, at Charlotte, N. C.

This announcement comes as a complete surprise to the many friends of this couple. The ceremony was performed by Dr. C. W. Durden, of St. John's Baptist Church. The couple was unattended, and only members of the immediate families were present.

The bride wore for her wedding a gown of black crepe Elizabeth with satin trimmings. Her accessories were of black and white, and she wore a shoulder corsage of gardenias.

Mrs. Bailey is the third daughter of Mr. and Mrs. McIntire, of this city. She received her education at Sacred Heart Academy, Mitchel College and Elon College.

Capt. Bailey, U. S. A., retired, served in Inspector General's Department, General Staff, Thirteenth Division. Since the war, he has completed his stuies as a newspaper correspondent at the University of Washington. He has been prominently connected with large building projects in the Northwest. The announcement of his marriage to Mrs. Cauble will be of international interest, as he has many friends in the United States, eastern part of Europe, and the Indies, where he has traveled extensively.

Immediately after the ceremony Capt. and Mrs. Bailey left by motor for the South. They will make their home in Miami.

The bride is a sister of Mrs. C. E. Osborn, of Washington.

Mrs. J. Jerome Lightfoot will entertain at tea at her home in Tenleytown today from 4 to 6 in honor of Mrs. Percy Y. Schelly, of Philadelphia, the national president of the Dames of the Loyal Legion, who is in Washington attending the meeting of the advisory board of the Woman's Patriotic Conference, of which she is the national secretary.

Mrs. Alford Blackburn, national president of the auxiliary of the American Legion, will also attend as an honor guest.

Miss Betty Baum has returned from Seal Harbor, Me.

The ladies' day for September at the Woodmont Country Club will be held Tuesday at the Bethesda Clubhouse.

Miss Ruth Leon and Mr. Edwin Lavenstein were Labor Day guests of Mrs. M. Lavenstein, in Petersburg, Va.

Mr. and Mrs. Norman Luchs celebrated their thirteenth wedding anniversary Wednesday evening. Mrs. Luchs was assitsed by her sisters, Mrs. F. Leon and Mrs. Sadie Lemmel, New York.

Mr. and Mrs. Leon Oppenheimer and their daughters, Carol and Lenore, have returned from Atlantic City.

The Washington Chapter of the Daughters of the United States Army will meet for luncheon on Tuesday at the Highlands. Daughters and granddaughters of Regular Army officers may make reservations with Mrs. Leon Grant.

Dr. J. K. Leon, who visited his brother and sister-in-law, Dr. and Mrs. Benjamin Leon, has returned from Steubenville, Ohio.

Dr. and Mrs. Chester Allen Amos entertained at the dinner dance last evening on the Shoreham terrace in honor of Mrs. Amos' sister, Mrs. Frank Blair, of New York. The guests numbered 16.

Mr. and Mrs. Winthrop Bancroft have arrived in Washington from Aguirre, Puerto Rico, and are at the Carlton Hotel.

Mrs. Henry Kaufman, jr., has returned to Woodley Park Towers after visiting her parents, Mr. and Mrs. Milton R. Ney, in Atlantic City.

BE WISE, BUY BEFORE PRICES RISE
Oriental Rugs
Tempting Reductions
Your Gain in Our Sacrifice
All rugs offered in this sale are *GENUINE HANDMADE ORIENTAL HANDICRAFT* of rare beauty.
Due to declining value of the dollar abroad, we positively believe rugs will be 45% to 55% higher in the near future. Your *BIG CHANCE* to buy *NEW, SEMI-ANTIQUE* or *ANTIQUE RUGS* at prices which can not be duplicated.
We can save you money now on your floor coverings and put rugs into your home that you will be proud to own. Oriental rugs are a sound investment. *THEY DO NOT DEPRECIATE. THEY WILL BE WORTH MORE TOMORROW THAN THEY ARE TODAY.*

$ 385	Sarouk	9x12	$235
300	Serapi	9x12	155
225	Royal Boukhara	7x 9	115
550	Moushkabad	10x18	225
1,250	Kirmanshah	10x15	475
1,500	Antique Khorasan	11'6"x18	785

Entire Stock Reduced Proportionately
1 Chinese, 11x15'6", blue background, to be sold for unpaid balance............$250
1 Antique Kirmanshah, 7x10, left to be sold by an Army officer............$165
MONOUKIAN BROS.
1332-34 CONN. AVE.
Just South Dupont Circle
NOrth 4866 POt. 3026

300 at Club's Ball in Lenox

Cottage Colonists Have Many Holiday Parties.

Lenox, Mass., Sept. 9 (Spl.).—The Labor Day ball given Saturday at the Wyantenuck Country Club was attended by about 300 members of the cottage colony here in the hills The ball was preceded by many dinner parties given by colonists for guests over the recent holiday.

At the Pittsfield Country Club a tennis tournament ball was given Saturday evening, with a large attendance of colonists of the Berkshire region. The ball, given in honor of players in the rounds of the annual tennis tournament, proved one of the enjoyable events of the season.

At the Lenox Club, the annual Labor Day luncheon for members took place on Monday, and, as usual, was an interesting event of the holiday, since many of the prominent cottagers are associated with this organization.

Mrs. Garrett Payne, of Brooklyn, entertained a dinner party of 35 on Saturday evening at the Berkshire Inn, Great Barrington, preceding the week-end dance, which was largely attended by cottagers of the region.

Mrs. Efrem Zimbalist is at the inn and is accompanied by Mr. and Mrs. Forrest S. Rutherford, of Washington, D. C.

Mr. and Mrs. Donald Worthington entertained a party of 40 at Birchwood on Saturday evening and afterward took their guests to the Wyantenuck Club dance.

Mrs. William Warren Tracy entertained the Richmond Garden Club on Tuesday at Ormeland, Williamstown, Mass., when she described "Morocco and Its Gardens."

Mrs. John Bross Lloyd was hostess on Tuesday for the Lenox Garden Council at Fencefields, Lee, in the Berkshires. On this occasion five members of the club read papers pertaining to the culture of flowers.

Mr. and Mrs. Henry Bigelow Jackson, of Melrose, Mass., are guests of Mr. and Mrs. William B. Osgood Field at their villa, High Lawn House, Lenox.

OLNEY INN
DINE comfortably on open (screened) porches.
RELAX under our trees.
Acres of cool lawns.
OLNEY, MD. 12 Miles Out Georgia Ave.

JULIUS GARFINCKEL & CO.
F STREET AT FOURTEENTH
OUR NEW SHOWINGS
For Women, Misses and Juniors
Have been planned with the greatest thought. Discriminating mothers are selecting now for their entire winter wardrobe, for both themselves and their daughters, as it will not be possible to duplicate many of these charming models later.
Our customers who have made selections have been very enthusiastic and we should like to have you see these new goods at once as you will be delighted with them.

Important Sale of
EXHIBITION FURNITURE
MADE SPECIALLY FOR THE DAVID CROCKET EXHIBITION HOUSE
Spring Valley, 49th and Quebec Sts.
Now Offered at Drastic Price Reductions

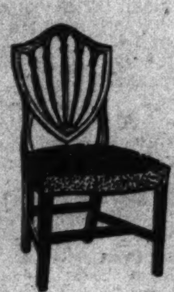

An unusual sale of fine hand-made furniture—genuine masterpieces after museum originals and fine antiques. All custom-made in our Baltimore cabinet shops. Antique reproductions that are always beautiful, adding distinctive charm to your home—a tangible investment as "The true Antiques of Tomorrow."
REASON: In order to avoid the expense of moving these pieces back to our Baltimore showrooms, we offer for immediate clearance the entire display of Potthast hand-made pieces at DRASTIC PRICE REDUCTIONS. We welcome your early inspection and selection.
Sale starts Monday, Sept. 11, and ends Friday, Sept. 15. Hours 10 A. M. to 5 P. M.
Established 1892—41 Years
POTTHAST BROS., INC.

Everyone Will Be Glad to Know About

Silk Undies
Like These at
$2.95
We'll never again be able to offer such lovely undies at anywhere near this special price . . . so shop before these are all gone. Some tailored and some with lace.
• DANCE SETS —the daintiest dance sets of pure dye silk with feminine touches "here and there" $2.95
• SLIPS —made of French crepe, bias cut and trimmed with imported laces $2.95
• GOWNS —these gowns will not sell so low again. Alencon lace trimmed, and some tailored $2.95
Whelans
1105 F STREET
The Woman's Specialty Shop

Queen Quality
BOOT SHOP
QUEEN QUALITY *presents* *the* SEASON'S SUEDES
SMART and YOUTHFUL
$6 to $8.50
Suede shoes are the season's sensation this Fall. Make your choice from our large selection of new Fall styles of genuine Queen Quality Shoes.
Every shoe shows Queen Quality's authoritative designing. Materials are of unquestioned quality and fine workmanship is plainly evident in their lines and finish.
Black, Brown, Gray, Blue and Green Suedes and Kid leathers trimmed with lizard and kid.
Queen Quality Boot Shop
1221 F Street N. W.

Hot Springs A Rendezvous For Holidays

Golf, Tennis Tournaments Features of Week-End Entertainments.

Hot Springs, Va., Sept. 9 (Spl.). Brilliant social gatherings were features of the varied activities of the Homestead colony over Labor Day week-end. The item of paramount interest was the ninth annual Fairacre Challenge Cup Golf Tournament, held over the championship Cascades Course, Hot Springs, Va. George L. Craig, representing the Oakmont Club, of Pittsburgh, defeated Charles W. Hancock, of Lynchburg, Va., a student at V. M. I., on the fourteenth hole, 6 up and 4 to play. Craig was dormie on the thirteenth hole.

Sunday, in the second round, Hancock downed the sensational Billy Howell, of Richmond, Va., a member of the Walker Cup Team.

Nine years ago, the late B. F. Jones, then a member of the Alleghany Club, of Pittsburgh, donated the handsome challenge cup in the first Fairacre tournament. Thus, after a period of nine years, the cup goes to the Alleghany Club, of which Mr. Craig is a member. He will leave it there for the coming year in honor of the memory of the donor.

Tommy Howell, of Richmond, Va., the younger brother of Billy Howell, was defeated in the semifinals Monday morning by Charles W. Hancock, the runner-up in the finals.

Miss Polly Ingalls gave a buffet supper at the Yard in honor of the tournament golfers. Among the guests were Miss Alice Vaux, Mrs. Donner Roosevelt, Mr. Gilbert C. Schroeder, Edward Mitchell, William Fanshawe White, Mrs. Albert Ingalls, jr., Mrs. Evalyn Brodie, Miss Louise Brett, William Howell, James O. Watts, jr., Mr. Masaru and Miss Takako Debuchi, Mr. Seabury, Mr. and Mrs. Fay Ingalls and Miss Abbie and Miss Susie Ingalls.

A ball at the Cascades Club climaxed the Fairacre celebrations, when the cup was presented, which was attended by the entire Homestead colony.

Washingtonians Entertain At Dinner for Diplomats.

Other outstanding functions include the dinner in the Colonial dining room, given by Mr. and Mrs. Lee Warren, of Washington, in honor of the Baron and Baroness Marcus Rosenkrantz and the Argentine Ambassador, Dr. Felipe A. and Mme. Espil. Mme. Espil was the former Mrs. Courtney Letts Borden, of Washington and Chicago. She possesses marked ability as a writer of stories of exploration and sportsmanship.

Former Senator and Mrs. J. S. Frelinghuysen, of New York and New Jersey, entertained at dinner for Judge William Clark, of Princeton, N. J., and Mr. George Warrington, of Cincinnati.

Mr. and Mrs. Howard Bruce, of Baltimore, entertained for Mr. and Mrs. John K. Shaw.

Mr. Thomas Paine, of Atlanta, Ga., entertained at luncheon for Mrs. Ewell Gay, Mr. James Houston Johnson, Col. J. B. Allison, Governor's Island, N. Y.; George Bolling Lee, New York; Mrs. C. T. Hooper and Miss Frances Vanderver.

Mr. George Warrington entertained for Judge and Mrs. William Clark, Mr. and Mrs. William McKee Dunn, Miss Judith Braxton Colston, Mr. Mark L. Mitchell, Mr. Harlan Scott, and Mr. Albert Ingalls.

In the empire room Mr. Morris R. Bockius, of Philadelphia, was host, his guests being Senator Joseph R. Grundy, Miss Margarete Grundy, Mr. Henry W. Stokes, his son, J. Tyson Stokes; Mrs. Donner Roosevelt and Miss Alice Vaux.

Other hosts were Mr. and Mrs. Harry E. Ward, New York; Mr. Frederick G. Blackburn, Senator and Mrs. J. N. Camden, Mr. and Mrs. Lewis L. Delafield, Mr. and Mrs. George A. Kelly, Mr. and Mrs. John E. McKelvy.

Mr. F. N. L. White, of Shrewsbury, N. J., who has given several informal concerts in honor of Mrs. M. Lawrence Keene, delighted the entire Homestead colony on Sunday, with his singing. He has a fine barytone voice, and his rendering of the various numbers was particularly pleasing to the large holiday audience.

Many Join Colony During Week; Golf Courses Popular.

Many prominent people joined the colony during the week, among them being:

Mr. and Mrs. Alfred Dryer, who are making their annual summer visit and who have registered for the baths; Mr. and Mrs. Lewis L. Delafield, Mr. and Mrs. S. Barton Fox, Mrs. Rudolph Erbsloh, all of New York; Mr. Huntington Hartford, Newport, R. I.; Mr. and Mrs. Ewing R. Philbin, Hewlett, L. I. Joining the Pittsburgh Colony: Mr. Frederick G. Blackburn, Mr. Wilfrid Murtland, Mr. and Mrs. Eric Plagwit, Mr. and Mrs. George L. Craig, jr., Mr. and Mrs. George A. Kelly, Mr. and Mrs. John E. McKelvy.

Joining the Philadelphia Colony: Mrs. John Frederick Lewis, Mr. and Mrs. Theodore E. Eckfeldt, Mr. Henry Stokes, his son, J. Tyson Stokes, Mr. Gilliat C. Schroeder, Mr. Morris R. Bockius, Mr. William Gilbert, Mr. Rowland Gilbert, Mr. Richard Hay Woolsey, Miss Alice Vaux, Mrs. Donner Roosevelt, and Mrs. Edward Hine Johnson.

Mr. Henry Drayton, Penllyn, Pa., and former Senator Joseph R. Grundy, Bristol, Pa., both frequent visitors, have rejoined the colony.

Joining the Southern Colony: Mr. and Mrs. James P. Massie, Mrs. J. T. Reed, jr., Mr. Willis Shackelford, Richmond, Va.; Mr. and Mrs. Charles Short, accompanied by their sons, Masters Christopher, Peyton, and Ambrose, Charlottesville, Va.; Mr. and Mrs. A. J. Lindenberg, Mr. and Mrs. William F. Blue, Charleston, W. Va.; Mr. and Mrs. James C. Hildon and son, New Orleans, La.; Mr. Newcomb C. Baker, of Rumson, N. J., with Mrs. Baker, joined his brother, Mr. Charles W. Baker, of Wilmington, Del.; Mrs. Walter L. Denny, Miss Mary P. and Charles R. Denny, jr., and Mr. John Van L. Findlay, of Baltimore.

Mr. and Mrs. Howard Bruce and their three daughters, Misses Mary Howard, Julia Morris and Rosalie Calvert, were prominent among Baltimoreans arriving. Joining the St. Louis colony were Mrs. Henry Ellit, accompanied by her daughter, Miss Georgia, and Senator and Mrs. J. N. Camden also joined the colony. Joining the Washington colony were Mr. L. W. Wallace, Miss Mary Bruee Mann and Mr. and Mrs. Lewis A. Payne. Mr. and Mrs. Frank T. Huffman and Masters Tytus and Ted joined the Dayton, Ohio, colony.

The Homestead golf course was very popular, discounting the fact that the Fairacre tournament on the Cascades course was the center of interest. An interesting foursome consisted of Japanese Ambassador Katsuji Debuchi, Mr. Masaru Debuchi, Argentine Ambassador Dr. Felipe A. Espil and Mrs. Espil. Miss Takako Debuchi played with Misses Polly and Abbie Ingalls. Albert Stimson Ingalls, George Warrington, Tyler Field, of Chicago, and Judge William Clark were another foursome. Other enthusiastic golfers are Col. J. Wray Cleveland, Mr. and Mrs. Dunlevy Millbank, Daniel B. Kirby, Senator and Mrs. J. N. Camden, Miss Georgia Elliot, Senator and Mrs. J. S. Frelinghuysen, Mr. and Mrs. Theodore Eckfeldt and F. N. L. White.

On the trails, Mr. Alex T. Primm, St. Louis, famous polo player of a generation ago, may be seen daily, as may also Mr. Thomas B. Gay and son, Thomas, jr., Mr. Charles Renshaw and son, Charles, jr., Mrs. James P. Henry and Mrs. Earl Dickinson, Mrs. Ira E. Wight.

Tennis enthusiasts include Mrs. J. Wright Brown, Mr. E. Gaddis Plum, William Fanshave White, Mr. Charles W. Baker, Mrs. Edward A. Hurd, Miss Anne and Blair Clark and Julius S. W. Bates.

The Homestead Skeet trophy was won by Charles R. Denny, jr., Washington, with keen competition, while the Open Skeet Shoot Trophy, the feature of Labor Day, was won by Mr. Fay Ingalls.

Miss Gibbs to Wed Mr. C. F. Scammon

Staunton, Va., Sept. 9 (Spl.).—The Rev. J. Lewis Gibbs, rector of Emmanual Episcopal Church, and Mrs. Gibbs have issued invitations to the wedding of their daughter, Mary Ridgely, to Mr. Charles Fisher Scammon, of Gloucester, Mass.

The marriage will be solmenized here Saturday evening, September 23, at 8 o'clock in Emmanual Church.

Miss Anne Haile, daughter of Mr. and Mrs. Columbus Haile, jr., of New York, has been spending the summer months at Willioughby, the home of her grandmother, Mrs. Columbus Haile, sr. She was hostess at a tea Thursday afternoon, honoring her cousins, Misses Tempe and Elise Curry, daughters of Judge and Mrs. Granville Curry, of Washington. Miss Haile will leave to enter St. Catherine's School, Richmond.

Mrs. Frank L. Zinkle, of Washington, was a guest of her cousin, Mrs. H. M. Calhoun, for several days.

Miss Elizabeth Pfohl, dean of women at Mary Baldwin College, returned to Staunton this week to resume her duties at the college.

Mr. and Mrs. W. Wayt King have as their guest at The Kalorama, their daughter-in-law, Mrs. Bayly King, of Texas. She will remain several weeks.

Miss Frances Coleman, of Culpeper, Va., has returned after a visit to Misses Maude and Amelia Deekens.

Mrs. Baldwin Burwell and children, John and Ann, have returned from a motor trip to Washington, Maryland and Pennsylvania.

Miss Elsie Deekens, of Mount Washington, Md., who has been visiting her brother, Dr. W. F. Deekens, left for Richmond and Amelia, Va.

Mr. and Mrs. William H. Swartz, of Columbus, Ohio, are spending the early fall near Greenville.

Mrs. Stewar Bolling and her son, Stewart Bolling, jr., have left by motor for Cleveland, Ohio, where they will be guests for a time of Mrs. Bolling's son and daughter-in-law, Mr. and Mrs. W. H. Bolling.

Mrs. S. J. Brown, of Baltimore, who has been spending the late summer with her son and daughter-in-law, Mr. and Mrs. Charles K. Brown, has left for College Park, Md.

Mrs. Paul Hays has returned after visiting her uncle and aunt, Secretary of State and Mrs. Cordell Hull.

Col. H. C. Jones, of Baltimore, who has been a guest of his brother, Mr. Clarence K. Jones, has returned.

Col. Harry Cootes was the guest of Col. and Mrs. L. W. H. Peyton, at Steephill. During his stay last week Col. Cootes acted as one of the judges at the Staunton Fair Horse Show.

Miss Bessie Stollenwerck has returned after spending most of the summer in Hudson, N. Y.

Mr. Samuel Walter Washington, son of the late Mr. Samuel Walter Washington and Mrs. Steake Washington, of Charles Town, W. Va., and Mrs. Simon Steake, daughter of Mr. B. W. Fleisher, editor and publisher of the American daily newspaper, Japan Advertiser, have announced their engagement. The wedding will take place September 29, in Tokyo, Japan, where Mr. Washington is now stationed.

Many Parties Open Season At Quantico

Marriage of Helen Bradman Announced; Daughter Born to Lieut. and Mrs. Nicholas.

Quantico, Va., Sept. 9 (Spl.).—The officers' schools were opened on Tuesday with exercises on the east terrace of the school building. Addresses were made by Admiral W. H. Standley, Maj. Gen. B. H. Fuller and Gen. J. C. Breckinridge. Immediately following the exercises Mrs. Breckinridge entertained at a tea in honor of Admiral and Mrs. W. H. Standley, Admiral and Mrs. C. H. Woodward, Maj. Gen. and Mrs. B. H. Fuller, Gen. and Mrs. George Richards, Gen. and Mrs. R. H. Lane, Miss Townsend and Miss Standley, all of Washington.

Members of the post who attended were Gen. and Mrs. Harry Lee, Col. and Mrs. C. H. Lyman, Col. and Mrs. F. J. Schwable, Col. and Mrs. E. B. Miller, Lieut. Col. and Mrs. T. D. Barber, Lieut. Col. and Mrs. C. B. Price, Maj. and Mrs. John Marston, Maj. and Mrs. H. L. Parsons, Maj. and Mrs. Sidney Raynor, Maj. and Mrs. G. C. Hamner, Commander and Mrs. C. G. Richardson, Commander and Mrs. Donald Noble, Chaplain and Mrs. W. R. Hall, Chaplain T. J. Knox, Capt. and Mrs. Maurice Holmes, Lieut. E. C. Ferguson, Mrs. Saltmarsh, Mrs. A. H. Allen, Mrs. R. E. Rowell, Mrs. Towner, Mrs. Trescott, Miss Elizabeth Barber, Miss Elizabeth Torrey, Miss Elizabeth Marston and Miss Elizabeth Price.

Capt. and Mrs. Cowley, of Indianhead, Md., were the week-end guests of Capt. and Mrs. J. D. Waller.

One of the charming parties given in honor of Mrs. A. B. Drum was that of Col. and Mrs. C. H. Lyman in their quarters Wednesday night. Their guests were Col. and Mrs. F. J. Schwable, Col. and Mrs. L. S. Willis, Lieut. Col. and Mrs. P. H. Torrey, Lieut. Col. and Mrs. R. E. Rowell, Lieut. Col. and Mrs. R. L. Denig, Commander and Mrs. C. G. Richardson, Maj. and Mrs. H. L. Parsons, Maj. and Mrs. S. L. Howard, Maj. and Mrs. Rorex of Alexandria; Maj. T. T. Taylor and Capt. and Mrs. J. D. Waller.

Dr. and Mrs. G. B. Dowling have as their house guests Mr. and Mrs. Arnold B. Stübeurauch, of Media, Pa.

Lieut. Comdr. Sterling Cook and his daughter, Miss Caroline Cook, of Washington, attended the dance Saturday night.

Lieut. and Mrs. Mauldin Hosts At Party for Latter's Mother.

Lieut. and Mrs. H. E. Mauldin, U. S. N. D. C., gave a delightful party before the dance Saturday night at the Waller Building in honor of Mrs. Maudlin's mother, Mrs. Richard Fitzgerald, of Detroit. The guests of the evening included Capt. and Mrs. Robert Yowell, Lieut. and Mrs. William Sihler, Dr. and Mrs. Ralph Malone, Dr. and Mrs. H. R. Alexander, Mrs. Charles Hobbs, Mrs. Hedwig Patzchke and Lieut L. G. Miller.

Mr. Andrew Lyman is spending a few days as guest of Mr. and Mrs. Richard Peters, at Chester, Pa.

Col. and Mrs. E. B. Manwaring had with them for over Labor Day their son and daughter-in-law, Mr. and Mrs. E. W. Manwaring, of Norfolk, Va., and their son, Mr. James Manwaring.

Capt. and Mrs. Floyd Bennett celebrated their wedding anniversary with a supper party before the dance Saturday night. Among their guests were Maj. and Mrs. A. E. Simon, Capt. and Mrs. R. W. Culpepper, Capt. and Mrs. M. C. Gregory, Capt. and Mrs. W. D. Leutze, Lieut. and Mrs. J. H. Strother, Lieut. and Mrs. P. G. Halloran, U. S. N.; Lieut. and Mrs. E. E. Linsert, Mrs. Carl Merz, Mrs. Lambla, Mrs. McVey, Mrs. Sniffin, Mr. and Mrs. R. Vardy, Mr. and Mrs. William May, Mr. and Mrs. Louis McBarron, of Baltimore; Miss Alison McWilliams, of New York; Mr. E. C. Nelson, of Washington; Mr. J. C. Smith and Miss Edith Smith, of Birmingham, Ala., and Mrs. Walter Gimmell.

Lieut. and Mrs. K. B. Chappell have, as their guests, Mrs. Claude C. Chappell and Miss Chappell, of Morenci, Mich., aunt and cousin of Lieut. Chappell.

Maj. and Mrs. G. C. Hamner have as their guest, Mrs. Mary Feringer, of Pensacola, Fla., in whose honor they entertained at dinner before the dance. Their guests were Lieut. and Mrs. Ludewig, Lieut. and Mrs. C. H. Hayes, Lieut. and Mrs. J. H. Stadler and Lieut. E. C. Ferguson.

Lieut. and Mrs. A. T. Mason had with them for several days the latter's mother and sister, Mrs. P. L. Maher and Miss Dorothy Maher, of Cleveland, Ohio.

Mr. J. C. Smith and Miss Edith Smith have been visiting their uncle, Lieut. J. H. Strother. Mr. Smith has returned to his home in Birmingham, while Miss Smith will remain with Lieut. and Mrs. Strother, later studying costume designing at the Abbott School of Art, in Washington.

Lieut. Col. and Mrs. Philip Torrey are on two weeks' leave, motoring in Canada and New England. Mrs. Torrey's mother, Mrs. Trescott, of Washington, is staying with Miss Elizabeth Torrey until her family returns.

Capt. and Mrs. W. P. Leutze gave a dinner in honor of Mrs. Mauldin's mother, Mrs. Fitzgerald, at their quarters Thursday night. Those invited to meet the guest of honor were Capt. and Mrs. Robert Yowell, Capt. and Mrs. Floyd Bennett, Dr. and Mrs. H. E. Mauldin, Mrs. Hobbs, Mrs. Merz, and Mrs. Lambla.

Marriage of Helen Bradman And Maj. Chamberlain Told.

Cards have been received announcing the marriage of Miss Helen Bradman to Maj. Harry D. Chamberlain, U. S. A. Mrs. Chamberlain is the daughter of Gen. and Mrs. F. L. Bradman, U. S. M. C. They will make their home at Fort Sheridan, Ill., where Maj. Chamberlain is on duty.

Mrs. Walter Gimmel, who has been visiting her sister, Mrs. W. P. Leutze, has returned to her home in Glens Falls, N. Y.

Among recent arrivals on the post are Lieut. Col. L. S. Willis, Maj. D. S. Barry, Maj. H. M. Butler, Maj. T. T. Taylor and Maj. C. B. Cates.

Miss Adele Stamp, of Washington, was the week-end guest of Lieut. J. C. Burger.

Mrs. Fitzgerald was honor guest at an informal dinner at the quarters of Capt. and Mrs. Robert Yowell Wednesday evening.

Lieut. and Mrs. Charles Geehan, U. S. A., spent the week-end with Lieut. and Mrs. G. J. O'Shea, on their way to Fortress Monroe, where he attended the Field Artillery School. Mrs. Geehan is Lieut. O'Shea's sister.

Mrs. J. F. McVey and Mrs. C. D. Sniffen left the post this past week for New England to join their husbands, who are on duty with the Civilian Conservation Corps.

Capt. T. H. Cartwright, who made the trip to Chicago by plane, has returned after attending the exposition.

Mrs. Hobbs, her mother, Mrs. Patzchke, and her daughter, Miss Louise, have returned from the White Mountains, where they visited Capt. Hobbs, who is with the C. C. C. at Warren, N. H.

Lieut. and Mrs. H. T. Nicholas are receiving congratulations on the birth of a daughter at Family Hospital.

Lieut. and Mrs. J. H. Stadler, U. S. A., spent several days at Panorama, Va.

Maj. and Mrs. S. A. Woods entertained at dinner Saturday night in honor of Mrs. A. B. Drum. Their guests were Commander and Mrs. C. G. Richardson, Maj. and Mrs. Gilcrist, Maj. and Mrs. S. L. Howard, Capt. and Mrs. F. R. Armstead, Capt. and Mrs. J. D. Waller, Capt. and Mrs. Maurice Holmes and Capt. and Mrs. Cowley.

Lieut. and Mrs. L. B. Cresswell have as their guest the latter's sister, Miss Mary Belknap, of New York.

Card Party Given For Rotary Wives

Harrisonburg, Va., Sept. 9 (Spl.). A card party for the wives of visiting Rotarians will be held at the Spotswood Country Club Tuesday afternoon during the annual intercity meeting of Valley Rotary Clubs. Clubs meeting are Staunton, Waynesboro, Woodstock, Strasburg, New Market and Luray.

Miss Rosa-Lee Ott, daughter of Mr. and Mrs. E. D. Ott, and Prof. Nelson Huffman, director of music at Bridgewater College, gave a recital at the Kavanaugh Hotel. Both musicians are graduates of the Cincinnati Conservatory of Music.

Mrs. Howard Rolston gave a trousseau shower for Miss Janet Biedler, daughter of Dr. and Mrs. J. E. Biedler. Her marriage to Thomas Yancey will take place in October.

Mr. and Mrs. Charles B. Willberger, of Grottoes, announce the marriage of their daughter, Margaret Louise, to Maxwell Earl Skelton, son of Mr. and Mrs. Elbert A. Skelton, of Bassett, Va.

Miss Wallace Heard has left for New York, whence she will sail for Puerto Rico.

Misses Lucille McGlaughlin and Violetta L. Davis have returned home after studying at Columbia University, New York City.

Mr. and Mrs. George D. Conrad are now at home at Hamilton Terrace. Mrs. Conrad was before her marriage Miss Vera Melone, of the State Teachers College faculty and director of the Methodist Church choir.

Miss Evelyn Ruth Shank, daughter of Mr. and Mrs. Emmer R. Shank, was married to George May Delo, son of Mr. and Mrs. John C. Delo, of Pittsburgh. The ceremony was performed by the bride's cousin, the Rev. M. S. Sharp, of Harrisburg, Pa. Mr. and Mrs. Delo will live in Baltimare.

Mrs. Agnes W. Gamble, of Moorefield, W. Va., will spend the winter here with the Misses Byrd at Chestnut Lodge.

Miss Virginia M. Dean, of Andover, Mass., is visiting her sister, Mrs. Clarence Crist.

P.-T. A. Meets September 20 In Bethesda

Parents Hurry Home From Vacations to Enter Sons, Daughters in School.

Bethesda, Md., Sept. 9 (Spl.).—As in other years, the first week in September sees the return to Bethesda of many residents who have spent the summer months at seashore cottages, but who must now get sons and daughters off to school or college. Among those who returned this week are Mr. and Mrs. W. H. Grimes, who opened their house in Edgemoor on Wednesday. With their daughter, Miss Jane Grimes, and their sons, John and William Henry, Mr. and Mrs. Grimes spent the season at Sherwood Forest. Miss Grimes will go to St. Mary's Seminary, at St. Marys City, Md., this fall.

Mr. and Mrs. Paul L. Demarest have opened their home in Bethesda after spending August at their camp at Lake Winnepasaukee, in New Hampshire.

Mrs. Charles D. Herron and her daughter, Miss Louise Herron, have joined Col. Herron at their home in Edgemoor after visits in Indianapolis and Crawfordsville, Ind. Mr. William Herron, with Mr. Paul Tolson, of Alta Vista, and Carl Hicks, of Chevy Chase, has gone to Shawnee on the Delaware for a camping trip before school opens.

Mr. and Mrs. T. Hardy Todd, of Battery Park, had as their guests the past week Mrs. Todd's sister, Mrs. Robert Shackleford, and Col. Shackleford, of Cismont, Va.

Mr. and Mrs. Harrison R. Hathaway, of Edgemoor, spent the early part of the week in Forest Hills, N. Y., where Mr. Hathaway played in the tennis tournament.

Miss Laura Tuckerman joined her parents, Mr. and Mrs. Walter R. Tuckerman, at their home in Edgemoor Wednesday after visiting six weeks in Newport and on Long Island. Miss Ruth Tuckerman has quite recovered from her recent accident and is home from the hospital.

Miss Pauline Pariseau, daughter of Maj. and Mrs. George E. Pariseau, of Battery Park, will return this week from Boston, where she has been visiting since the latter part of August.

Miss Eleanor Bishop, daughter of Maj. and Mrs. Harry A. Bishop, of Fairfax road, is leaving today for Williamsburg, Va., to enter William and Mary College.

Battery Park Residents Return This Week-end.

Mrs. Frederick O. Smith, of Battery Park, is coming home this week-end from Shellfield, Va., where she has been since Wednesday. Capt. and Mrs. Smith spent the last week-end at Capon Springs Hotel at Capon Springs, W. Va.

Mr. and Mrs. Nathaniel F. Rabner returned Sunday evening to their home on Wisconsin avenue from a week's visit in New York.

Mr. and Mrs. Walter E. Perry have as their guest for the week-end at their home in Bethesda Miss Gertrude Woodcock, of Washington.

Dr. and Mrs. E. F. Kohmand and their children are leaving today to motor to Chicago to visit the Century of Progress. They will stop en route at Pittsburgh, where they will be the guests of Dr. Kohman's brother, Dr. H. A. Kohman. Dr. E. F. Kohman and the children will return to their home in Battery Park in time for the opening of the city schools, but Mrs. Kohman will go on to Chanute, Kans., where she will visit her family, coming home some time in October.

The Bethesda branch of the Needlework Guild of America met with Mrs. Kohman on Friday afternoon, to plan for the in-gathering to be held the latter part of October.

Mr. and Mrs. Robert S. Clayton, with their daughters, Misses Thelma and Ida, will return this week to their home in Battery Park from a visit with relatives in the southwestern part of Kentucky, and to the Century of Progress.

Mr. and Mrs. Louis Gravelle returned to their Battery Park home Wednesday from a visit to Chicago.

Miss Elizabeth Eaton, Miss Frances Magruder, and Mr. Craig Stevens, of Bethesda, were members of a party chaperoned by Mrs. David Brown at Colonial Beach over the Labor Day holiday.

Mrs. Benjamin G. Potter entertained members of the Newcomb Club of Bethesda at a tea Thursday afternoon, at her home on Wisconsin avenue, when she was assisted in receiving by Mrs. B. Peyton Whalen, of Alta Vista, Md., director to the General Federation of Women's Clubs.

Mr. William F. Combs, who has been the guest of his daughter, Mrs. Benjamin G. Potter, and Mr. Potter, for the past six weeks, has returned to his home at Glens Falls, N. Y. Mr. William Potter and Mr. Benjamin Potter have returned from a 10 days' visit at Orkney Springs.

Junior Rozzelle, who spent the summer at Camp Letts, has returned to his home in Alta Vista.

Bethesdans Go to Island To Bring Boat Back.

Mr. and Mrs. Abram Morrison and their son, Ralph Morrison, and Mr. and Mrs. John Baldwin, of Bethesda, went to Solomons Island early in the week to bring the Morrison's boat around to Washington.

Naomi Chapter, No. 23, of Bethesda, Order of the Eastern Star, will have its first meeting of the season Wednesday evening, when there will be a grand visitation of officers.

Mr. and Mrs. James E. Broadhurst, of Alta Vista, have announced the marriage of their daughter, Miss Vivian Estelle Broadhurst, and Mr. Warner Bogley, which took place August 31, at Frederick, Md. The ceremony was performed by the Rev. Ellis Williams of the Methodist Church. Mr. Bogley is the son of Mr. and Mrs. Chester Bogley, of Bethesda. The bride's brother, Mr. Wilfred Broadhurst, of Gaithersburg, was best man, and Mrs. Broadhurst was the matron of honor. Mr. and Mrs. Bogley are spending the month of September at Gaithersburg.

Mrs. Frederic P. Lee, of Edgemoor, president of the Parent-Teacher Association of the Bethesda Elementary School, has announced the first meeting of the season for September 20, at 2:30. The following have been appointed chairmen of committees: Finance and budget, Mrs. William L. Crane, of Alta Vista; publicity, Mrs. Arthur J. Stanton, Battery Park; cafeteria, Mrs. Paul Andrews, Bethesda; program, Mrs. Preston Carter Alexander, Battery Park; membership, Mrs. Edward M. Willis, Edgemoor; hospitality, Mrs. H. Earnshaw Hill, jr., Battery Park; and publications, Mrs. Lauriston S. Taylor, Bethesda.

Principal Thomas W. Pyle has announced that the cafeteria of the Bethesda-Chevy Chase High School will not be open Wednesday, as there will be only a brief session, with shortened periods. New pupils transferring from other schools have been requested to register on Tuesday. New members of the faculty are R. Victor Cooney, who will teach mathematics in the senior high school, having been transferred from Poolesville High School; Miss Vesta Lee Byrd, a graduate of University of Maryland, who will teach vocational home arts; William B. Marks, teacher of English and Latin, in junior high school, from Sandy Spring High School, and Miss Susan Boyer, who comes from the Frederick High School, to teach biology.

THE
Mason & Hamlin
PIANOFORTE
To the initiated ear, the tone of the Mason & Hamlin holds a quality of beauty that is absolutely unique
ARTHUR JORDAN PIANO CO.
1230 G St. at 13th

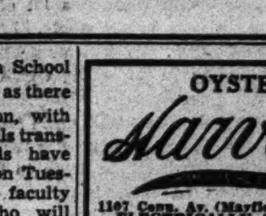

OYSTERS
Harvey's
1107 Conn. Av. (Mayflower Hotel block)
ELECTRICALLY AIR COOLED

Phone Lorton 3-F
GRAY'S HILL INN
Overlooking the Potomac
Formerly a part of Mt. Vernon.
Luncheon Dinner
Mt. Vernon Highway, or Route 1

FURS
REPAIRED
REMODELED
RELINED
CLEANED
Have work done now at Summer rates. Pay in the Fall.
All work personally supervised by Mr. Miller
Phone National 5628 Will Call
ISADOR MILLER 809 11th St. N.W.
MFG. FURRIER

DON'T MOVE
or Clean House
—before calling our upholstering shop. We will have your upholstering all ready when you have finished—or when your new home is ready for occupancy. Special reduced rates this week to keep our workshops running through the dull season.
NUF-CED
CHAIR CANEING
CLAY A. ARMSTRONG
1235 10th St. MEt. 2062
Save Money Now

MARGUERITE
Now Located at
1223 Connecticut Avenue
Next to Emile's
Our new and larger Children's Shoppe is brimful of those smart, correct and joyously low priced fashions for boys and girls.
Girls' School Frocks of smart cotton fabrics. Sizes to 16.
$1.95 to $4.95
Boys' Knickers, wool tweeds, checks, navy cheviot. Sizes 5 to 10.
$2.50
Wool Sweaters, pull-over and coat styles.
$1.95 Up
Boys' Practical Wash Suits.
$1.50 to $3.95
Boys' Shorts, navy cheviot. Sizes 5 to 10.
$2.50
Brother and Sister Wool Jersey Suits and Dresses, white, tan, navy, brown, green and pastel shades.
$1.95 Up
Telephone Metropolitan 6441

Washington New York San Francisco Los Angeles
Let Reputation Be Your Guide
On all sides, you are being urged to buy now to anticipate higher prices. We believe this is wisdom itself. Look ahead to your needs. Buy bravely with the knowledge that it will be a long time—if ever—before your money again can be exchanged for merchandise at present prices.
But do not be stampeded into buying
In these days, the reputation of the Shop that sells you rugs, furniture and decorations, is vitally important. You must be able to put your entire trust in whatever statements they make and buy where quality is the first consideration and integrity the first rule of business. The price tags should reveal true values that do not take advantage of the coming higher prices.
Buy knowledge, too
Beauty in your home has no set price. Sloane's offers you design, correct color combinations, worthy materials and fine workmanship . . . to fit any budget. Our low prices may surprise you. They are only proof of the present opportunity for you to buy wisely and bring certain quality into your home.
W. & J. SLOANE
709 Twelfth—Just Above G
NRA

V-Backed Dresses of New Mode Display Array of Trimming in Many Materials

What Used to Be Insulting May Be Only Showing Style

Lounging Pajamas, Indispensable to Misses' Scholastic Debut, Found in Attractive Variety in Washington Shops at Low Prices.

By Ruth Anne Davis.

Styles are crownward in regard to hats, and backward as relating to dresses. It used to be an insult to have milady shrug her shoulders and turn her back, but now you may know she's merely being coquettish as the mode demands. After all, who would guess when she stands facing you with her plain high-necked gown, that the glory of ruffles, flowers, feathers or fur may be sporting themselves along the decollete back?

Suppose, for instance, she wore the black taffeta frock on display in an F street store. You'd remark on the becoming high neck with rhinestone clips on either side, the fitted waistline in the Vionnet style, and the altogether alluring hipline. You'd merely remark on all of these. But when she turned around, and you saw the deep V-back with the extra large butterfly bow with a long rhinestone pin in the center of it, you couldn't remark, you'd be breathless. It's just that kind of a dress. If black doesn't suit your fancy you can buy it in any color you like. And you can buy it extremely reasonable.

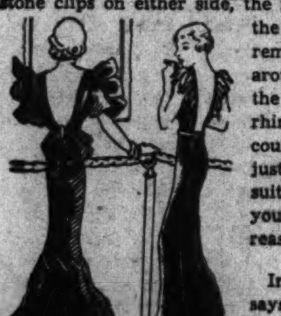

In the same shop is another dress which says vehemently there's more to the back than meets the eye in front. This one has taken a lot of fall style features and combined them into a very lovely whole. It's made of transparent velvet, the shade just off pansy. Its peculiar brilliance adapts it to both blondes and brunettes and that's something which can't be said for the general run of frocks.

A high, rolled neck comes well up in front in direct contrast to an extremely low back. The shoulders are trimmed with bunches of ermine tails which follow the backline down to the end of the V. Don't deny you'd feel like a million dollars in this one. The royal purple and ermine, have little on this blue and ermine in the way of queenlike looks.

A new note in fall costume jewelry, the earrings with brooches to match which come in the shape of varicolored bunches of grapes. Centuries ago connoisseurs of art realized the grace and beauty of the grapevine and clusters. On down through the ages designers of every kind of thing have continued to appreciate and pattern their wares after the manner of their predecessors, using the grape as model for all types of jewelry.

The school miss must not begin her scholastic career without a satisfactory pair of lounging pajamas. Just as the debonnair young gentleman must have his smoking jacket, so must she be outfitted with a pair of harum scarum pajamas in which to enjoy her leisure.

After class hours when she settles down in her room to study or not to study, as the case may be, she would undoubtedly find a pair of velveteens the handiest things imaginable. A downtown store has some in many different colors. A particularly attractive pair are bright red with full dolman sleeves, fitting tightly below the elbow. Wide lapels and a tailored belt give masculine effect. You'll be amazed at the price—only $5.95.

If she wants something decidedly more feminine by all means let her see the pajamas with the interlined jacket. These serve two purposes. If her room is warm she can wear the sleeveless pajamas, whereas if she feels the need of added warmth, the jacket is ready and waiting. She can buy these in two shades of blue, rose and green.

Something decidedly different but still in the pajama line is the two-piece Paisley outfit. The bohemian-looking jacket with its large box pockets and loosely tying belt are the Nth degree of the casual mode. Yours for only $7.95.

And speaking of hats, don't forget, uneasy lies the head that wears the wrong crown this fall. If you want a good idea of just what your hat should be like, see two certain models in an F street shop. One of them was designed after the military idea. It's made of glossy French antelope and surmounted with a row of red and white ostrich feathers running from front to back.

Another good example is the stitched feather cloth hat with the peaked crown, giving it a decidedly gnomish effect. This is alleviated somewhat by the tam brim falling low over the right eye. A gray feather curls and swirls along one side of the jaunty bonnet.

Coiffures this fall take back honors, too. According to a Thirteenth street beauty shop, the decidedly chic way for milady to wear her hair is to pull it severely back from the face and let it fall into a mass of curls on the back of her head. If nature hasn't endowed her with the natural means for this, the beauty shop is willing to do its share. They are selling curl clusters which milady is to pin over the uneven, straight-back edges.

They are also showing fascinating, little head bands studded with different kinds of stones. If you have trouble keeping your hair trim and neat looking why not buy one of these to match your evening dress and give it a try the very next dance.

Call Ruth Anne Davis, of the Woman's Department of The Washington Post, National 4205, Extension 66, for further information. Or write, inclosing a stamped, addressed envelope.

World Wide Photos.

The mannish cloche has its crown manipulated to give the effect of two padded rolls running from back to front in this hat at upper left. The new fall hat in the center shows the coronet braid of a hat of gray silk duvetyne. At right is a smart version of the fatigue line on a toque of red antelope. One of the striking features of fall hats, now on full display in Washington shops, is the prevalence of the beret type with the right side pulled far down over the eye.

Oriental Characters Feature Paris Attire

Diamante Dragons Hold Drapery on Evening Frock; White Chinese Figures Splashed on Mauve Crepe Frock; Colors Are Vivid.

Paris, Sept. 9 (AP).—Oriental trimmings for modish occidentals mark the 1934 winter mode launched by Martial et Armand.

Chinese characters are used for belt buckles and collar fastenings, appliqued Chinese figures trim frocks, while evening coats of heavy ribbed ottoman are cut on loose three-quarter length lines with big sleeves suggesting mandarin coats.

Little diamante dragons hold the back drapery of a black crepe evening frock. A dress of green and gold lame is trimmed with bands of Chinese characters of darker green broadcloth, the sleeves of a mauve crepe frock are splashed in white Chinese figures and a black crepe dress has a round flat neckline finished with a Chinese red motif.

Chinese red, rich greens in tones of olive and bronze, medium blues, navy blue and black are the outstanding colors in the collection designed of duvetyn, hairy wools, velvets, crepes and ribbed silks such as faille and ottoman.

Colorful daytime coats, fashioned of both wools and velvets and trimmed with foxes or astrakhan to lend an effect of richness to the design; are one of the most important notes in the display. Sleeves are often deep at the arm hole in a cut suggestive of a kimono sleeve, although the silhouette follows a slender line.

One afternoon model of medium green velvet is trimmed with a collar of blue fox pelts, which rises high against the back of the head and swirls down the front. Another of olive green velvet cut with kimono sleeves has a large collar of cross fox. Deep red wool makes a street coat cut on slender lines and finished with a deep "V" collar of dark brown astrakhan topped with red fabric fins across the shoulder.

An olive green wool costume combines a frock and a short coat having a big cushion collar of beaver, while cocoa brown ribbed wool makes a third ensemble trimmed in brown Indian lama.

Autumn Spirit Is Revealed in Capital Attire

Mrs. Roosevelt's Latest Gown Shows Broad Shoulders and Narrow Skirt.

The first hint of autumn coolness finds Washington women eager to appear in costumes that will reveal the spirit of the season, and differ from those that have made the summer one of smart dressing and unusual combinations.

To answer this desire the Washington shops abound in suggestions, as the result of hard work on the part of buyers and fashion experts who have roamed the four corners of the fashion world to bring its best fruits for the beautification of women of the National Capital.

All roads have led to Chicago this summer, where A Century of Progress Exposition has thrilled American hearts with the industrial prowess of this Nation. Therefore, the traveling ensemble has been much in favor and this trend is to be noted in fall wardrobes assembled here.

Edwardian Motif Featuring Clothes.

Foreign fashion centers insist that the Edwardian motif with its sheath silhouette, flaring hems, velvets, furs, trains and big, feathered hats will feature the fall and winter fashions. This means "elegance" in a real sense.

It is a fashion that will become many Washington women where dignity and official position go hand in hand. And there is no doubt but that velvets and trains, furs and big, graciously endowed hats make for dignity and conventionality rather than for the reverse.

From Paris comes the suggestion—almost a shout—"Trains!" This is welcome news for the woman who can boast of any height; but alas, the short, the plump and others whose figures are not exactly all that could be desired, will not greet it with unadulterated joy.

Still, all styles are not happy for all women. At least, the change will mean more business for the merchant, and that is good news for everybody.

Ensemble seems the high note of the hour at the first fashionable assembles of the fall. Many among those who claim the National Capital as their residence base their claim for sartorial prominence in the ensemble note of their costumes, taking great care that all their clothes and the accessories "go together."

Mrs. Roosevelt in Blue, But of Deep Hue.

This feature of costuming was noted in the chic late summer costumes worn by Mrs. Franklin D. Roosevelt and her daughter, Mrs. Curtis Dall, one afternoon last week. Mrs. Roosevelt's costume was, of course, in blue, but not Eleanor blue, but a deeper, stronger tone and made in the latest fall style with broad shoulder effect and narrow skirt.

The one relief to the simple finish of the gown was the line of white mull about the neckline finished with a crisp bow in front. She wore a straw hat.

Mrs. Dall sponsored the new shade of gray, which is becoming to her blonde coloring, especially when relieved, as it was, by a becoming shade of blue introduced in her accessories and the blue double silk net gauntlet gloves, which, we are told, are to be the vogue, even with velvet costumes, for daytime and evening this winter.

Mrs. Cordell Hull, wife of the Secretary of State, has a penchant for the new grays. She has an ensemble suit of that hue, with a wool coat to match of the darker misty gray which seems to have so much blue in it that it lacks the dullness sometimes associated with gray. Mrs. Hull also is wearing a gray flowered crepe dress, the gray figure in the design delicately outlined with rose and blue to give it color.

Mrs. Stanley Reed, who has returned to Washington for the fall, after traveling in this country and Europe, is wearing an all gray satin suit with a wool back, warm enough for even cool days. This has a soft lei collar of gray fur. With it Mrs. Reed wears a small sailor hat with a shallow crown, but with a perky little feather giving it the required fashionable height in the back.

Senora de Espil, wife of the Ambassador of Argentina, is wearing an all-brown costume made in coat effect in sheer wool. With this she wears a small hat of the same material.

Mme. Simopoulos, wife of the Minister of Greece, had on at the tennis matches in Newport recently a dress of heavy white crepe, made with a buttoned-on cape. With this she wore a large white straw hat.

Mrs. William E. Borah was seen at one of the country clubs wearing a dress of white crepe with a white wool coat with a scarf collar. With this she wore a white hat.

Slashed Skirt For Evening Seen in Paris

Longer Garments for Wear After 5 o'Clock Another Fashion Note.

Paris, Sept. 9 (AP).—Longer skirts for wear after 5 o'clock were decreed by the larger houses recently in fashion shows crystallizing rules for winter styles.

Following a mode of elegance which Paris has determined to launch, ankle-length skirts appeared in tea-time costumes, while evening gowns touched the floor, or nearly so, many having slight trains.

There were numerous slit skirts for evening, slashed one to eight times. Daytime skirt lengths were measured according to milady's height, varying from 8 to 13 inches from the ground.

New afternoon ensembles, fashioned of velvets and broadcloths, were designed with long sleeves and long skirts, and had hip-length jackets, richly furred. They were black, burgandy, dark green, and navy.

The evening mode of the greatest elegance was based on a seductive form-fitting silhouette with decolletes high in front and low in back. Fabrics included velvets, crinkled crepes, lames, moires, and ottomans. Colors included black, pink, burgundy, pale blue, sapphire, light green, bottle green, and mauve.

Evening wraps varied from flower-trimmed, waist-length capes matching frocks to straight, three-quarter lengths and sweeping full-length models.

Tulle Is Popular Lace This Winter

Paris, Sept. 9 (U.P.).—An enormous amount of tulle is going to be used this winter.

What it really is, is lace, but it is founded on a tulle ground and in some instances is very plain, while in others it becomes quite ornate.

The tulles from Dognin are in fancy silk, embroidered with large pastilles, squares and plaid patterns woven and embroidered tone over tone, or bicolored; some of them even are in openwork in close stripes; some are called metal prints because the metal is used to look like a print; there are glace laces, tone over tone and stripe effects in a matt surface.

Styles Emphasize Lines of Shoulder

Since both the position of the waistline and the skirt length, which heretofore were leading fashion points of the silhouette, seem to have been practically stabilized, the whole attention has become centered upon the shoulders. Many leading dressmakers seem to agree upon emphasized shoulder lines, and from their latest creations we can foresee that this tendency will not only last next fall, but may be even increased.

Girls in Fever Arranging for School Garb

Packing List Contains Many Charming Suits for College Events.

Youngsters are in a perfect fever of excitement planning school and college clothes. Mothers are budgeting and shopping and helping them pack.

Time was when a Peter Thom, gym middies and bloomers, a Sunday dress and a coat with a raccoon collar were about all any girl needed to get educated in. Now the school and college girl is exceedingly well dressed and quite capable of starting styles of her own. A fair packing list should read something like this:

One good tweed suit, solid color, in any of the new russety shades, woodsy green, tawny brown or gray-blue. Or mixed. Or plaid. Heavy enough to withstand bad weather.

Variations: Jackets which contrast, such as plaid with a monotone skirt, or pick out and accent a principal color, such as solid green with a green line check skirt. Sweaters and blouses: At least one angora turtle-neck sweater in a bright color! A new model has buttons running from neck to shoulder and is bewitching. Cardigan pull-on sets.

Golf-Type Blouses Of Crash Linen.

Crash linen golf-type blouses (linen of the heaviest kind carries over into the fall). Velveteen blouses, to be worn tucked in over the skirt and belted. These are most attractive in rich winey shades, grape, mulberry, lees of wine. Corduroy blouses in the same ripe colorings.

Also, a couple of separate skirts. These are inexpensive and bring dozens of changes into nay wardrobe. The kind that buttons straight down the front is nice because you can hike in it, or bicycle, or do almost anything violent you like. One fur coat or heavy wool one, probably not full length, cut swagger.

Schoolgirls consider it below them to wear hats except when the weather is impossibly stormy. Then they have a half dozen different colored berets and yank them forward over their eyes, snappily.

For travel, a dark fedora with creases in the crown. Lots of scarfs. Solid color wool ones to knot under the chin. Sturdy leather gloves, especially pig skin, because it washes. A few pairs of mittens and knitted gloves for winter sports and blizzards. Plenty of wool and silk-and-wool stockings. Wool socks. Continental or low Cuban heels or firmly made shoes, oxfords, ghillie or one-straps with broad sabot straps. Underwear which no laundress or wash-them-yourself can ruin, preferably silk jersey.

Mannish-Looking Tweeds Are Displaced.

Festive occasions in prep school center around ice cream and chicken on Sunday, and in college around week-ends at abodes of learning. In either case, girls who have been wearing mannish, English-looking tweeds break out in something exceedingly feminine. They make for the sheath silhouette.

They wear black in the daytime, deep exotic colors in the evening. They go in for velvets, from transparent to Lyons. They shine brightly in satins, especially the heavy, slipper variety.

They do amusing things with their hair, pin flowers into it, or diamond stars, or tie it quaintly with velvet ribbons. The end and aim is to be conventionally smart and still to stand out so that the whole stag line surges out as you pass.

For day you must buy them some feathered hats; for evening, feather boas and collars. For day they need suede shoes, running up high over the instep. For evening they want slippers dyed to match their dresses, high heeled, expensive and beautiful.

Glamour, Grace, Femininity in New Fashions

Furs, Feathers and Fabrics Will Be Luxurious, Says Paris Designer.

Paris, Sept. 9 (AP).—Renaissance of elegance in furs, feathers and luxurious fabrics will mark the new winter mode now taking shape in dressmakers' salons.

A long, slinky silhouette, revealing the curves of feminine figure will form the profile on which is built, declares one of the leading designers.

"Glamour, grace and femininity will distinguish the new winter mode," says Capt. Edward Molyneux, whose house dresses some of the most fashionable Parisians. "Women are ready to be creatures of elegance again, and winter fashions will give them a chance. Once more they may sweep into ballrooms.

"The new evening silhouette will be long and slinky, gently revealing feminine curves, although overtight lines will not appear. Day skirts, however, will be very little longer, for the demand of the modern woman must be considered.

"Feathers will adorn the new winter hats and luxurious furs will trim many costumes. This will mean greater expense in some clothes, but I believe economic conditions warrant it."

Some of the richest fabrics seen in many seasons will fashion the new winter mode, the designer declares. A wide range of new velvets and heavy silks will contribute to the elegance of coming fashions. Colors will display a range of rich tones.

In spite of the vogue for elegance, simplicity of silhouette will dominate the winter mode, Capt. Molyneux declares.

"Clothes will be designed to reveal and enhance the beauty of feminine figures," he says. "Protruding frills, furbelows and flounces which detract from the simplicity of the profile will be taboo."

Shop Goldenberg's and NRA MEMBER See for Yourself

GOLDENBERG'S

WE DO OUR PART

Only 64 of These Fine Coats in This Sale at $59.50. Replacement Prices Will Necessarily Be Much Higher!

Fur Coats

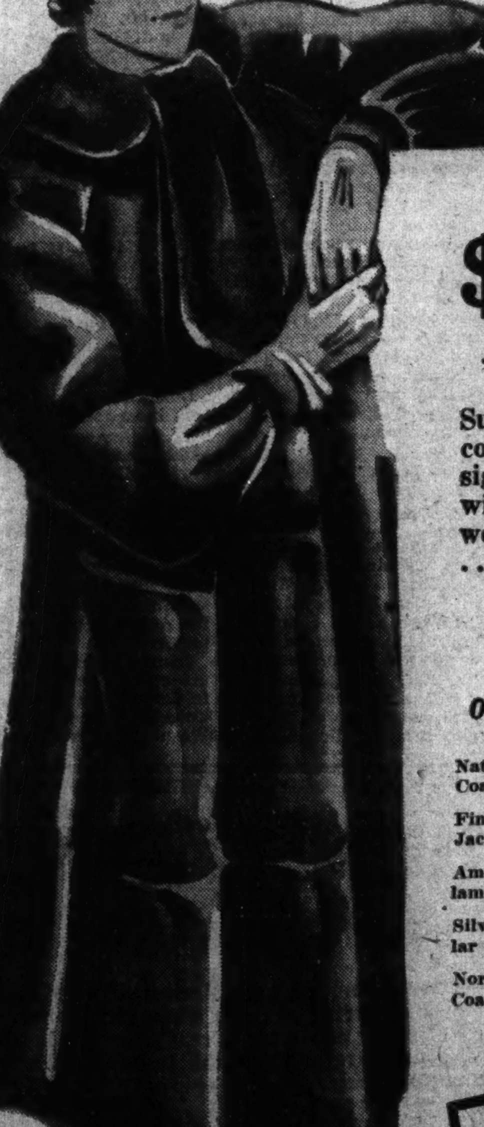

Natural Muskrat
*Lapin
*Northern Seal
**American Broadtail

*(Dyed Coney)
**(Processed Lamb)

$59.50

Superb pelts, rich linings, new collars and unique sleeve designs. Plain furs or trimmed with contrasting pelts . . . fine workmanship and most amazing . . . exceptionally low in price.

Sizes for misses, women and larger women

Other Fine Furs Specially Priced!

Natural Muskrat Swagger Coats	$79.50
Fine Lapin (dyed coney) Jackets	$19.85
American Broadtail (processed lamb) with squirrel	$109
Silver Muskrat Coat with new collar and cuff trim	$89
Northern Seal (dyed coney) Coat, all sizes	$49.50

Coats may be purchased on our Budget Plan. 10% down and the balance in convenient payments.

Goldenberg's—Second Floor

Greater Home Work by Women Is Seen as Silver Lining in Late Depression

Pythian Page Rank Is Given 2 Applicants

Syracusians Lodge Convenes With Connecticut Man as Chancellor.

Syracusians Lodge, Knights of Pythias, at its last convention conferred the page rank on applicants Meads and Latham, Past Chancellor H. A. Hargreaves, of New Briton, Conn., acting as chancellor commander during this work, and F. A. Harding, of Forest Oak Lodge, Gaithersburg, Md., acting as prelate. Addresses were made by Messrs. Linscott, Kittinger, Van Ness, Cook, Dorsch and Haun.

Calanthe Lodge will confer the knight rank on a class of candidates tomorrow. At this time the number will be increased by two esquires from Amaranth Lodge. Calanthe conferred the page rank and esquire rank on five candidates as follows: J. J. Staller, Dr. Robert B. Bacon, George C. Boehmer, Casper Brown and McPherson Wrigley, the latter two from Amaranth Lodge.

Among the visitors who addressed the lodge were Master of Work E. T. Negosta, Grand Vice Chancellor Berryman and Past Chancellor Lacy B. Thornton of Syracusians Lodge; Dent L. Freeman, Past Grand Chancellor H. Wealthall Keeper, of R & S. Swain; Chancellor Commander Little and others from Amaranth Lodge and Past Grand Chancellor Day, of Century Decatur Lodge.

Amaranth Lodge visited in a body at Calanthe Lodge and assisted in the conferring of the page and esquire rank on several candidates. Amaranth Lodge postponed its meeting, which fell on Labor Day, and will meet September 18, at which time an especially fine program has been arranged to entertain the guests. It is the event of the annual visitation of Grand Chancellor Schwartz and his corp of grand lodge officers. A banquet will be served.

Rathbone Temple, Pythian Sisters, met Friday.

Friendship Temple, Pythian Sisters, met Wednesday.

Virginia Visitors At Loyalty Meeting

Visitors at the meeting of Loyalty Lodge, No. 4, Shepherds of Bethlehem, last Monday evening were Sir and Lady Corbin, of Star of Virginia Lodge; Lady Kerper from Trinity Lodge; Sir Cohen from Justice Lodge, and Deputy Supreme Commanders Ethel Phythian, Lula Bowles, Dorothy Seaton, Sir William J. Nalley and Eva R. Green, Star of Baltimore Lodge.

The thirty-eighth annual session of the Supreme Lodge will be held at Asbury Park, N. J., September 25, 26 and 27.

The new supreme commander, Lady Blanch Noble, of Philadelphia, has been invited to attend a class initiation of Loyalty Lodge on October 9.

Loyalty Lodge will meet tomorrow at 8 p. m. in Northeast Masonic Temple, Eighth and F streets northeast.

Members Elected By Ross Council

Edward J. Ross Council, Junior Order of United American Mechanics, met Thursday evening, August 31, in Junior Temple, 808 I street northwest, and was presided over by the vice councilor, William Porter. Orsdell H. Forehand, Walter Hayden and Ralph Stone were elected to membership.

The degree and drill team held its first initiation of the season, and conferred the degrees of virtue, liberty and patriotism upon Walter Hayden, with Degree Master Glenn O. Montgomery supervising, and Drill Master William Porter.

The council had as its guests of the evening Past State Councilor Frank C. Mangum and Past Councilor William H. McClung, both of Liberty Bell Council, No. 55.

The council meets every Thursday evening in Junior Temple, 808 I street northwest.

Old Members Renew At Columbia Lodge

A special meeting of Columbia Lodge, No. 126, L. O. O. M., was held on Thursday evening to receive reports from the committee appointed by the dictator to visit and secure renewals from old members in arrears, pursuant to the special dispensation granted recently by the Supreme Lodge. A considerable number of members formerly in arrears due to the depression and unemployment have taken advantage of this unusual opportunity.

The Washington lodge will meet at Moose Hall, 1414 I street northwest, Tuesday evening.

Almas Temple Band Party on Tuesday

The first fall meeting of the brass band of Almas Temple, A. A. O. N. M. S., will be held next Tuesday at 8 p. m. at the clubhouse, 1311 K street northwest. Noble Frederick C. Wilken, leader of the band, and Noble George Fischer, chairman of the music committee of the temple, have prepared several special features.

Invitations have been sent members of the drum corps, headed by Noble Frank Paul, and the Oriental band, headed by Noble Frank Graham. Refreshments will be served after the rehearsal.

Erasmus Perry Chapter Installation on Saturday

Post Staff Photo.

MRS. HIRAM E. JOHNSON, newly elected regent of Erasmus Perry Chapter, D. A. R., who will be installed with other new officers at the chapter's meeting Saturday.

National and Maryland Officers Will Take Part in Ceremonies.

Newly elected officers of Erasmus Perry Chapter, D. A. R., will be installed next Saturday at the home of the new regent, Mrs. Hiram E. Johnson, 904 Highland drive, Woodside Park, Md.

A luncheon for national and Maryland State officers and dedication of the American flag will precede the installation ceremonies.

The following officers have been elected: Mrs. Hiram E. Johnson, regent, Mrs. Lester E. Eeirs, vice regent; Mrs. Clarence A. Reed, recording secretary; Mrs. Ralph A. Gilchrist, corresponding secretary; Mrs. Edwin C. Powell, treasurer; Mrs. Nettie B. Brougham, registrar; Mrs. John C. Livingston, historian; Mrs. Frank W. Loeffler, chaplain, and Mrs. Royal G. Sherburne, Mrs. Howard Griffith and Mrs. Morrison Clark, directors.

Presentation of the former regent's pin to Mrs. Howard Griffith and the new regent's pin to Mrs. Johnson will follow the installation ceremonies.

Elks' Excursion Will Be Given Next Sunday

Steamer Will Make Trip to Chapel Point; Bowling Schedule Arranged.

The Elks' second annual excursion will be held next Sunday on the steamer City of Washington, which will leave the Seventh street wharf at 10 a. m., stopping at Chapel Point for those wishing to go bathing or crabbing, returning to Washington at 7 p. m.

The Elks' Boys' Band will furnish a concert and the Forrestville Inn Orchestra, Ralph Garren, directing, will provide the dance music. Gus Brahler, vice chairman, has prepared a menu of fancy salads and sandwiches with refreshments.

Charles L. Rouse, chairman, will be assisted by the entertainment committee.

Joseph B. McCann, president of the Washington Lodge, No. 15, Bowling League, held a meeting on Friday night and arranged the winter bowling schedule.

The Thursday and Saturday night charity dances will begin Thursday night. Refreshments will be served in the Rathskeller. Patrons will find new lighting effects and the dance floor refinished.

McWilliams Elks' Orchestra has been enlarged. The baton will be in the hands of Phil O'Brien.

Mason Is Honored For Esoteric Work

At the meeting of King David Lodge, No. 28, F. A. A. M., Tuesday night, the chairman of the grand lodge committee on work and lectures, Brother Bageant, past master of Pentalpha Lodge, presented Junior Warden Joseph W. Marshall with a certificate of proficiency in the esoteric work of the blue lodge degrees.

Right Worshipful Brother Regar, senior grand warden of the grand lodge, and Past Master Riley, of William R. Singleton Lodge, present associate grand patron of the Grand Chapter of the Eastern Star, were present at this meeting.

The master Mason's degree will be conferred at the next meeting of King David Lodge on September 19, with Junior Warden Marshall in the East.

Rebekah Lodges

Announcement is made that Martha Washington Lodge, No. 3, Rebekah Lodges, will convene Thursday evening at Odd Fellows Temple. The bingo party is scheduled for Monday evening, September 18, at Southern Dairies, 60 M street northeast.

Book Reviews, Papers Read by Curley Group

Members Attend Literary Circle Given at Home of Misses Connor.

Several members of the Curley Club attended the meeting of the Literary Circle Wednesday night at the home of the Misses Connor on the Lee-Jackson highway. Miss Isabel Connor, chairman of the circle, presided. Papers were read on current events and book reviews given.

At a meeting of the Music Guild held Thursday night at the residence of Miss Helen Morris, 1613 Harvard street, vocal and instrumental groups were organized.

An invitation has been extended to the club to attend an outing at the home of Benjamin Swan and Miss Eleanor Swan in Suitland, Md., on Monday evening, September 18. John Donnelly, chairman of the athletic committee, is arranging games and contests for the entertainment of the guests. Members desiring to go are requested to meet at 7:30 at the Knights of Columbus Hall, Tenth street northwest.

Miss Nonie Daly, chairman of the retreat committee, is receiving reservations for the young women of the club who wish to make the spiritual retreat at the Washington Retreat House, Harewood road northeast, on Saturday and Sunday, September 23 and 24.

Plans are nearing completion for the first club dance for members and friends on Saturday evening, September 30. The next business meeting of the club will be held on Thursday at Continental Hotel at 8:15.

Woodmen of World Field Day, Sept. 17

The Woodmen of the World camps of Washington and vicinity will join in a field day and picnic in southern Maryland on September 17. A barbecue, with all the trimmings, has been provided for by the Log Rolling Association, of which Maj. Thurston G. Brown is president.

The Boosters' Club will meet in its September convention Firday night. Several new deputies have been signed to contracts, and a lively drive for new members is being arranged.

Old Glory Camp is to be host to all Washington sovereigns on Tuesday evening. The culinary committee, headed by Sovereign J. L. Pumphrey, will provide a banquet. Elm, Oak, Alpha and Fraser camps have extended invitations for similar lodge entertainments at early dates.

Card Party Tuesday By Woodmen Group

A benefit card party will be held by Oak Grove, No. 2, Woodmen Circle, Tuesday, at Southern Dairies, 60 M street northeast, at 8 p. m.

Al members of the order are urged to attend and bring their friends. There will be prizes and refreshments.

Zonta Club Hears Burlesque Concert

Zonta Club met Wednesday at the Y. W. C. A. for luncheon. Mabel Strider and Frances Gutelius presented a burlesque symphony orchestra for its entertainment.

Dr. Edith SeVille Coale presided, and had as a guest Ellen Newton, of the Annapolis Club.

Columbia Delphians Assemble Thursday

The Columbia Chapter of the Delphian Society will meet at the Hamilton Hotel Thursday at 10 a. m.

The leader will be Mrs. C. M. Jansky, jr. The subject for the day will be "Pre-Shakespearean Drama in England."

The topics assigned are: Early English Comedies, Mrs. Arma E. Rush; Early English Tragedy, Mrs. Maude E. Thatcher; Lyly as a Dramatist, Mrs. Clem C. Williams; Endymion, Mrs. James Yaden.

Closing Camp Fete Tonight By Y. W. C. A.

Banquet and Installation Will Feature Part of the Evening.

Tomorrow will see the close of Y. W. C. A. camps for the 1933 season. This final week, one always looked forward to, will be especially interesting, as the main attractions of the summer weeks will be incorporated into a final theme for the banquet. Tonight the closing banquet will occupy the main part of the evening, followed by the installation of the new council members.

The theme, "Recollections," will be enlarged upon by three speakers namely, Alice Milligan, for the juniors; Ivy Carter, for the seniors, and Mrs. Alice Sigworth Morse for the staff.

Kathleen Dorr wil serve as toastmistress.

Tableaux to Present Kahlert Events.

The guests of honor will be Mrs. Harold Doyle, Mrs. A. Montague Ferry and Dr. Grace Purse. Tableaux will be enacted of the outstanding events and incidents of this summer at Kahlert. Nancy Brock will dance between the tableaux and interpret each one.

Thursday night was Harlequinade Night with revelry holding sway. A grand march, specialty dances, tumbling and juggling were featured. Jean Marrow, Betsy Watkins, Reba Barton, Mary Howard, Lois Spencer and Frances Douglass, tumblers, and the juggler, Doris Tucker, were popular performers.

Pierrot and Pierrette were impersonated by Margaret Hedgcock and Betty Alexander, and Doris Tucker took off Harlequin. The evening came to a close with an entertainment by the strolling minstrel, portrayed by Helen Middleton. During the course of the party Betty Owens, Marjorie Moffett, Henrietta Howard and Mary Evelyn Grant sold their wares.

Friday the entire camp visited Annapolis for sightseeing, continuing their study of Maryland history and historical sites.

Kamp Krier Home Dedicated by Campers.

The new home of Kamp Krier, the camp newspaper, completed and dedicated the past week, is the achievement of a group of campers who scoured the neighborhood for the materials and did the construction themselves.

This group comprised Alice and Frances Holmes, Elizabeth Powers, Virginia Harris, Henrietta Howard, Mary and Jean Sartwell, Juanita Thurber, Jean French, Marcia Nelson, Barbara Borden, Marcia Vorkoeper, Martha Jane Flinchem, Anne Dudley, Jane Hanford, Frances Thatcher, Ethel Hoffman, Mary Miller, Jane Dunbar, Louise Watkins, Jean Smith and Dorothy Darby.

In the dedication on Monday, Miss Dunlap drove the last nail to music furnished by the harmonica band, directed by Miss Helen Middleton. The members are Zella Henderson, Mary Miller, Jean Sartwell, Beth Peter, Agnes Deaton, Helen Harrison, Betty Owens and Ruth Buttnick.

On Wednesday at 2 p. m. the Girl Reserve Senior High School Interclub Council will hold its first meeting for the new school year. There will be election of officers.

Mrs. Logan Heads Sabbath Alliance

Officers elected at the annual meeting of the District of Columbia Auxiliary to the Woman's National Sabbath Alliance are:

President, Mrs. Ellis Logan; honorary vice president, Mrs. Harvey W. Wiley; vice presidents, Mrs. Henry Fenno Sawtelle, Mrs. Wintemute William Sloan, Mrs. Colin Livingstone, Mrs. Nellie Good, Mrs. Eva Criswell and Mrs. Anson Rogers Tracy.

Treasurer, Mrs. Herbert G. Powell; secretary, Mrs. Wallace Streator; director to District of Columbia Federation of Woman's Clubs, Mrs. Sarah Nevins; chairman, division of education, Mrs. Frederick W. Ashley; committee on flag and patriotism, Miss Elizabeth Sawtelle, chairman; committee on Bible literature, Mrs. W. A. Winkelhaus, chairman; chairman of music, Miss Clara Boynton Hadley; chairman on poetry, Mrs. Minnie Briggs; vice chairman, Mrs. Charles Osgood; chairman cooperating with emergency relief, Mrs. Herbert G. Powell.

The NRA and the work of the emergency relief committee and the consumers council were endorsed.

Memorial services were held for Mrs. Tamar F. Rorke, treasurer for 10 years, and Mrs. Eugene Dawson.

Daughters of Nile

The third garden card party of the Daughters of the Nile will be held at the home of the queen, Roberta S. Fosse, 5916 Sixteenth street northwest, Tuesday at 8:30 p. m.

The next stated meeting will be held in the Park Savings Bank Building, Fourteenth and Kenyon streets northwest, September 20, at 8 p. m.

Harding Unit Is Chosen for First Visitation

Event Takes Place Tuesday; O. E. Chapter Plans Birthday Fete.

Warren G. Harding Chapter O. E. S. has been chosen by the worthy grand matron and worthy grand patron to receive the first grand visitation of the year, on Tuesday.

The chapter will also celebrate its birthday on this evening instead of September 26.

On Wednesday the Auxiliary Home Board will take charge of the Sewing Circle at the Masonic and Eastern Star Home at 1 p. m.

Associate Patron Frank Corsa has outlined a busy season for his ways and means committee beginning with a lawn party at the home of Sister Vera Reid, 228 W. Belfonte avenue, Del Ray, Alexandria, Va., on Thursday, September 21.

Following summer recess, Bethany Chapter, No. 24, met in regular session Friday evening, September 1. A vocal and instrumental program, under direction of Associate Conductress Mabel Test, followed.

A card party, under auspices of the home board, will be held at the home of Mrs. Corinne Edwards, 4708 DeRussey parkway, Chevy Chase, Md., at 1 p. m. Wednesday, September 13.

The matron, Lourina German, announces that the first stated meeting of Columbia Chapter, O. E. S., after the summer vacation will take place tomorrow at Fourteenth and Kenyon streets northwest. The evening will be devoted to business, followed by a social, with cards and refreshments.

The officers, with Mrs. Alice M. Atkinson presiding, met at the home of Ethel M. Mague, associate conductress, with Mrs. Evelyn E. Shank, conductress, assisting hostess, September 5. The various members made reports on the work assigned to them.

There will be a housewarming at the new home of Mrs. Grace A. Gilcrest, secretary, and Mr. Guy Gilcrest, 1322 Madison street northwest, September 19. The event takes place in the evening on the lawn with games, cards and refreshments.

Federal Chapter will meet on Thursday. The chairman of the temple committee, Past Matron Dorothy Paul, and the chairman of the endowment committee, Past Matron David Ella Middleton, are in charge of the entertainment.

Friendship Chapter will meet Tuesday, when general business and a social hour will be featured. The chapter is planning a chicken dinner and bazaar in October.

Worthy Matron Mrs. Bernice Carlton, of Brookland Chapter, announces that members of the home board auxiliary will meet at her summer home, Fair Haven Cliffs, tomorrow.

The chapter will resume activities Wednesday, and will celebrate its twenty-seventh birthday with the 1933 matrons and patrons as guests.

Hope Chapter, No. 30, will resume meetings on the second and fourth Wednesdays of each month. The worthy matron, Annie L. Fish, announces the first meeting will be held on Wednesday.

Associate Matron Lucille Purdy, chairman of the ways and means committee, and Conductress Ruth Baujan, chairman of the home board, announce a joint committee meeting in the banquet hall of the Masonic Temple at 7:30 on Friday evening.

Mount Pleasant Chapter will hold grand visitation Friday night.

Bethlehem Chapter will meet Tuesday. Mrs. Louis W. Chase, worthy matron, announces a "homecoming night" and initiation.

The members of Bethlehem Chapter are invited to attend the religious services on Temple Heights this afternoon at 4 o'clock in celebration of Eastern Star Day.

Past Matron Cecelia S. Shirley will hold a diminishing party tomorrow at 8 p. m. at the Southern Dairies, 60 M street northwest.

The matron has appointed the following chairmen to serve during September and October: Entertainment committee, Mrs. Eugenia S. Corning; sick committee, Mrs. Helen Gingell; cheer committee, Mrs. Lillie Hall; refreshments committee, Mrs. Jessie Blandford and Past Matron Mae M. Smith, chairman of grand visitation.

The Campbell-Loeffler Sewing Club committee is sponsoring an "at home" under the auspices of the general home board at the Masonic and Eastern Star Home, on Saturday, October 14.

Mrs. Irma Smith, general chairman, has appointed Mrs. Doris Sutton chairman of decorations and exhibits; Mrs. Pauline Loveless, chairman of refreshments; Mrs. Erma Orcutt, chairman of entertainment, and Louise W. Chase, chairman of publicity.

The several committees of Washington Centennial Chapter will meet as follows: The ladies of the home board at the O. E. S. Home on Tuesday afternoon; the temple committee with Past Matron Mrs. Suehuyett at her home, 2710 Woodley place, on Wednesday evening; chapter aid at the home of Past Matron Mrs. Ruth Morgan, Edgemoore, Md., on Thursday evening.

The next regular meeting of the chapter will be held at 7:30 p. m. September 15.

Tall Cedars

Charles R. Brill, Grand Tall Cedar of Capitol Forest, No. 104, Tall Cedars of Lebanon, announces that the executive committee of the order will meet at 8 p. m. Tuesday in the Raleigh Hotel. All members of the committee are requested to be present, as this meeting will be the first of the fall season, to outline the local order's program for the balance of the year.

Heads New Women's Group

Harris & Ewing Photo.

MRS. EGBERT E. CORWIN.

Leonard Wood Unit Formed by Women's Legion

Mrs. Egbert E. Corwin Made First President; Mrs. Wood Charter Member.

The National Executive Committee of the American Women's Legion, in special meeting at the Willard Hotel recently, with Mrs. Benjamin Fuller, national president, presiding, authorized and welcomed the formation of a unit of that organization to be known as the Leonard Wood Unit in honor of the late Maj. Gen. Leonard Wood.

Mrs. Egbert E. Corwin, through the request of the charter members of the new unit, organized the unit and has been named as the first president.

The following officers were elected to work with Mrs. Corwin: Mrs. Sarah Kohen, first vice president; Mrs. Viva T. Doleman, second vice president; Mrs. William D. Mulkey, third vice president; Mrs. Walthea Chapman, secretary; Mrs. Rose Levy, treasurer; Mrs. Bertha A. Yoder Werthner, chaplain; Miss Gertrude Bacon, sergeant-at-arms; Mrs. Ada Riley, historian; Miss Ella Mae Doleman and Miss Peggy Cross, color bearers.

Mrs. Ruth Turner has been appointed chairman of the ways and means committee and Mrs. Nella Dull has been appointed rehabilitation chairman.

The unit held its first meeting since official recognition at the home of Mrs. Corwin yesterday, when plans for the activities of the winter were discussed.

Mrs. Louise Wood, widow of Maj. Gen. Wood, is a charter member of the unit. Other charter members include Mrs. Bertha M. Gessford, Mrs. Bob Ell Graves, Miss Evangeline McGroarty, Miss Glenn Newell, Mrs. Lillian Urban and Mrs. Ethel Wilt.

Lady of Lourdes Court to Assemble

The annual meeting of the Federation of Catholic Women's Clubs of Montgomery County, of which Court Lady of Lourdes, No. 1120, is a member, will be held at the Rectory of Our Lady of Lourdes Church on Thursday, September 21.

At 11 a. m. the business session will be called to order by the president, Mrs. Worthington Griffith. At 12:30 a recess will be called and Court 1120 will entertain the delegates at a luncheon to be held at the Brook Farm Tea House, Chevy Chase, Md.

The business session will be resumed at 2 p. m., at which time the Right Rev. Albert E. Smith, editor of the Baltimore Catholic Review, will speak. Following the meeting a program of music will be given and the day will draw to a close with benediction at the church.

Women of Moose Chapter Assemble

Columbia Chapter, No. 368, Women of the Moose, met at the Moose Hall, 1414 I street northwest, Friday night. The chapter received five applications for membership.

The chapter held a benefit bingo party. The regular meeting will be held at the Moose Hall, Friday, September 22. The new officers will direct the first initiation.

Blue Lodges

Takoma Lodge, No. 29, F. A. A. M., will meet Tuesday at 7:30 p. m. in the temple, Carroll street and Maple avenue, Takoma Park. Paul R. Mattix, acting master, states that several matters of importance will be considered at this time. A cordial invitation is extended to all Master Masons.

Federal Lodge, No. 1, will meet Tuesday evening. The lodge will observe its 140th birthday at this meeting. The entered apprentice degree will be conferred and the matter of those who are delinquent in dues will be taken up.

Democratic Women To Hear Col. Beard

Col. George R. Laird will be guest speaker at the first meeting of the fall season of the Women's Democratic Educational Council, to be held Monday evening, September 18. "The National Recovery Administration and What It Means to Us" will be the subject of the talk.

Miss Stella Aiken, special assistant to the Attorney General, will speak. Mrs. Grattan Kerans will preside. Mrs. Lester J. Pollock will present the speakers.

Girls' Friendly Society Plans Group Sessions

Younger and Older Members to Meet at Holiday House This Month.

The fourth younger members conference of the Girls Friendly Society of the Diocese of Washington will be held at the Holiday House, Virginia, the recreation home of the society, September 16 and 17.

The conference will open with a candlelight service in the Eleanor Levin Memorial Chapel Saturday evening. There will be three discussion groups, worship, leadership and activities. All girls up to 18 years who are interested are invited to get reservations from Miss Clara R. Nourse, R. F. D. No. 1, Alexandria, Va., G. F. S.

The older members conference of the Girls Friendly Society will be held at the Holiday House September 23 and 24, Saturday and Sunday, when girls from each branch will take part. Those attending will assemble Saturday afternoon, register and be assigned to quarters. After supper the evening will be given up to recreation and getting acquainted.

Sunday morning there will be holy communion at 8 o'clock. After breakfast will begin the real business of the conference group discussions on the influence of the G. F. S. service on the personal life of the members, how to bring in new members and how to hold members and the value of recreation and social activities in the branches.

The leaders for each discussion group will be chosen from the members and the following associates have consented to act as advisers: Mrs. Mae Magee, Mrs. A. S. Steuart and Miss Marjorie Zug.

The afternoon will be given to summing up the reports from the different groups, after an early tea on the lawn.

The Trestleboard

Monday—Stansbury, business; Joppa, E. A.

Tuesday—Federal, E. A.; Acacia, business; Takoma, business; Gompers, business.

Wednesday—Harmony, business; Harding, business; Chevy Chase, business; Brightwood, business.

Thursday—New Jerusalem, business; Whiting, business; Temple Noyes, business; Cathedral, business.

Friday—Columbia, business; Lebanon, business; Milans, business; Justice, M. M.

Friday—Grand Lodge school of instruction.

Scottish Rite

Evangelist Chapter, Knights Rose Croix, A. A. S. R., will hold its first fall meeting Tuesday evening at the Cathedral of the Rite, 433 Third street northwest.

Mithras Lodge of Perfection will meet on September 19. Robert de Bruce Council and Albert Pike Consistory will meet on September 26.

Degree work for the candidates for the midwinter class of 1933-34 will start on October 3 with the conferring of the fourth degree. Degrees will be conferred on Tuesday nights thereafter.

Thrift Induced By Necessity Of Hard Times

Return to Home Industry Has Stimulated Trade, Club Leaders Say.

It seems to be the consensus among the committees of women's organizations working for the safeguarding and betterment of the American home and national conservation and thrift that a real gleam of brightness has come out of the depression. This is the increase in home industries since so many women who formerly worked in offices and factories and shops now must make at home what they formerly were able to buy ready made.

Necessity has taught many a girl clerk who stepped from school directly behind the counter or the typewriter or factory worker how to sew and make her own clothes; it has taught many a wife and mother how to preserve and can for the winter and has added otherwise to the efficiency of the American housewife and future wives generally.

Home Workers Need Many Materials.

Those who concern themselves with the effect this return to home industry might have on the retail merchant trade point out that the home workers need materials, dressgoods to sew on, jars to hold their preserves—materials of all kind for the home worker to do.

Also the need of pulling together to make home really a home for the wage earners in the family who have been able to keep at work has created a firmer American home life, declare those who make a study of such matters. It has been necessary to count nickles and not spend them in seeking pleasures. So the family gatherings for cards and games, evenings of song and music or just quiet reading and sewing groups have been on the increase.

Mothers and Daughters Have Better Understanding.

The women who have made a survey of such matters have found many mothers and daughters on better grounds of understanding, since they spend the days refurnishing the house instead of as in the old days, buying new drapery and upholstery. Redyed curtains and draperies and chair covers, the joint work of mothers and daughters, give them pride in their home which bind them together as no easily obtained refurnishings could do.

Another result of the depression which will probably bear fruit for years to come, is the general stimulation of civic and neighborhood responsibility and a real desire on the part of the women of the country, house wife, business or professional woman, to know just how other women are making out in bringing up their families.

Vatican Treasures Is Delphian Topic

Mrs. Eugene C. Brown, president, George Washington Delphian Chapter, announces the first meeting of the season will be held Wednesday morning at 10 o'clock at the Y. W. C. A., Seventeenth and K streets. "The Umbrian School and Vatican Treasures" will be the subject of the program. Mrs. Charles H. Potter will be the leader.

"The Umbrain School" talk will be by Mrs. Clyde DeBender; "Examples of the Umbrian School," by Mrs. Alexander H. Bell; Raphael, "Blashfield's Estimate," by Mrs. Clarence West; "Symond's Estimate," by Mrs. Stephen DeBurr; "Raphael's School at Athens," by Mrs. Robert W. Howard. Art Treasures of the Vatican: "General Character," by Mrs. John K. Freiot; "The Sistine Chapel," by Mrs. W. L. Evans.

"Raphael's Loggia and Stanze" will be by Mrs. Grattan Kerans; "Michael Angelo's Work in the Sistine Chapel," by Mrs. J. B. Tiffey; "Ghirlandajo's Masterpiece," by Mrs. George A. Liddle. The resume, by Mrs. Eugene C. Brown.

Sons of Liberty

Mrs. Jennie Trunnell will represent the District of Columbia at the fifty-sixth session of the National Council of the Sons and Daughters of Liberty, to be held in Harrisburg, Pa., Tuesday and Wednesday. Former National Representatives Sadie Jenkins and Gola Duval will attend the session.

Hope Council will initiate Mrs. Pauline R. Auerhamer, a direct descendant of Paul Revere, on Tuesday.

Justice Council will play bingo after the meeting on September 21.

Due to the fact that most of their officers will be in attendance at the State council convention of the local Daughters of America, the meeting of Washington Council tomorrow has been canceled.

True Blue Council will meet on Thursday. Several applications for membership will be acted on.

Potomac (Pride of Washington) Council will meet on Wednesday at 517 Eleventh street southeast.

Columbia Council will meet on September 21.

The State councilor, Mrs. Emma Barnes, announces the following substitutions for members of State council committees: Finance, Lillian Wilcox, No. 3, for Resa Wagner; credential, Grace Dietrich, No. 4, for Margaret Gray.

Miss Griffith Launches New Drama Season in Revival of Crisp Coward Comedy

Concerning New Theater Season And Avalanche of Grand Opera

SINCE to her lot falls the distinction of inaugurating the new season of the legitimate drama in the National Theater tomorrow night, in a return engagement of Noel Coward's impertinent adventure in polyandry, "Design for Living," and since, further, her absence from the local amusement scene has been so profound and absolute over a period of such long duration that a generation is now afoot to whom her manifold endowments are as hidden treasure, it may not be too intrusive an anticipatory enterprise to examine the professional career of Miss Corinne Griffith.

There are no earlier stage triumphs in the Capital that may be recalled, because tomorrow evening's retracing of Mr. Coward's unique "Design" will mark her first venture on a Washington rostrum in persona propria. However, one with a tenacious memory finds it possible to recall many fine achievements written down in the records of the cinema to Miss Griffith's credit. But even these did not accrue to her renown by any Hollywood miracle of overnight and Cinderella-like skyrocketing to imperishable fame. They were encompassed by persistent performance and a vast amount of well-directed hard work.

One finds the fact not too evasive that Corinne Griffith was born in Texarkana, Tex., and that her first taste of fame came with the winning of a beauty contest in New Orleans and coronation as queen of the Mardi Gras. Antedating this propitious preferment is a vague hint of a year or two as a professional dancer. Following it, of course, was the inevitable offer of a career in celluloid, which, in fulfillment, first took the form of an occasional engagement as an "extra."

Then the long, weary climb to the heights. While there was much of adornment, there was but a modicum of artistic eminence in Miss Griffith's early essays at greatness as a star of pictures flying the Vitagraph, Goldwyn and Selznick banners. With the signing of her name to a First National contract there was a different story to tell.

* * * *

THIS was a long-standing affiliation that developed the latent fires of a warm and gracious artistry that placed Miss Griffith in the first flight of the real box-office stars of the silent cinema.

Her first memorable First National production was Gertrude Atherton's "Black Oxen," a social drama of some complexity which revealed to what lamentable degree its star's fine flair for serious characterization had previously been either ignored or suppressed.

There followed many other screen releases that ranked with the leaders of their day, among them worthy picturizations of such distinguished vehicles as Ethel Barrymore's "Declasse," Fritizi Scheff's "Mlle. Modiste"—since produced as a screen musical with Bernice Claire in the title role—"Saturday's Children" and "Lillies of the Field."

In this cycle must be included, too, Miss Griffith's impersonation of Lady Hamilton in "The Divine Lady," a romantic adaptation of the love story of Lady Hamilton and Lord Nelson, in which Victor Varconi appeared opposite the young actress who imbued Lady Hamilton with probably more beauty of person and of nature than that estimable charmer ever really possessed.

It is one of the motion picture's inexplicable mysteries why the screen career of so capable and so captivating an artiste as Corinne Griffith should have come to so sudden a halt upon the advent of sound and dialogue as audible adjuncts of pictorial drama.

It can only be explained as a surrender to the groundless panic that swept the industry at so complete an overnight revolution of its customs and its methods and the consequent voluntary relinquishment of their high places by many who might quite as well have retained them and gone on to greater glory.

Miss Griffith's recent appearances on the Eastern stage have been such as to presage not only an admirable performance of the Lynn Fontanne role in "Design for Living" in the National tomorrow evening, but also to forecast a triumphant return to the vocalized cinema at any time she may choose to renew her interrupted career before the cameras.

* * * *

PERHAPS as important to the habituated theatergoer as the relighting of the National Theater for a winter season of devotion to the art of Thespis is the sudden resurgence of productional interest in the purveyance of grand opera, under circumstances and at scales of admission charges making it easily accessible for mass consumption.

Inspired, at least in part, no doubt, by the sensational response to the operatic innovations inaugurated with such signal success by Maestro Salmaggi at the Hippodrome in New York, other impresarios, intent on similar conquests, are besieging the management of the Washington Auditorium for playing dates for their various offerings of lyric drama.

The first of these to achieve tangible results are Miss Maria Verdi, managing director of the Metropolitan Civic Opera Company of New York, and Maurice Frank, impresario of the International Opera Company of New York, whose initial productions are matters of imminence.

On the heels of these two alert and impetuous enterprises—late September and early October seem scarcely the conventional height of what usually is looked upon as the "opera season"—are the Fortune Gallos, Alfredo Salmaggis and others clamoring for opportunity to demonstrate with what competence and completeness they are able to present the greatest of the world's operatic works at tariffs lower than those customarily assessed for the tawdriest of the theater's wares.

* * * *

MISS VERDI, a lineal descendant of the great Italian composer, Giuseppe Verdi, is a native Washingtonian, long identified with musical circles in the Capital and associated, from time to time, with such operatic projects as she now individually directs. Serving with her, in the capacity of general manager, is Mr. Sebastian Lovergine, of New York.

The first production of their Metropolitan Civic Opera Company will be in the Washington Auditorium on Sunday night, September 24, when Verdi's "La Forza del Destino" will be the bill.

So confident are they of the success of their venture that they have contracted for the Auditorium Sunday, October 8, for the presentation of Puccini's "La Boheme," and Sunday, October 22, for Verdi's

Continued on Page 9, Column 2.

CLIFF EDWARDS, otherwise "Ukulele Ike," singing comedian of stage, screen and radio, who is improving a brief vacation from the studios by headlining the current week's vaudeville bill at the Earle Theater.

Rose Bampton, contralto, to make her local debut as soloist with the National Symphony this season.

National's Season Opens With Lively Triangular Comedy

Tomorrow night, Monday, September 11, will see Washington's regular dramatic season under way at the National Theater, when the famous old E street playhouse will relight its house boards announcing as its first attraction Corinne Griffith in Noel Coward's comedy "Design for Living."

"Design for Living" created a veritable sensation when presented here last year, just missing the attendance record held by the late Jeanne Eagels in her performance of "Rain."

The author, Mr. Coward, hardly needs an introduction to Washington theatergoers, as most all of his plays, and there have been many, have been seen here in either play or screen form. The stage has offered his "The Vortex," "Private Lives" and "Hay Fever," while we have had to look to the cinema for a glimpse of "Bitter Sweet" and "Cavalcade."

Although Miss Griffith has appeared on the stage in many other cities, her portrayal of the Lynn Fontanne role in "Design for Living" will mark her debut as a dramatic actress in Washington, her appearances heretofore having been confined to the screen.

Miss Griffith's supporting cast will include John Litel, Robert Ober, Helen Dodge, Edith Gresham, Freddie Sherman and Burke Clarke, the latter three all well-known Washington favorites.

A "New Deal" scale of prices will prevail—$1 for the best seats for the night performances and no seat over 50 cents for the Wednesday and Saturday afternoon matinees.

National Symphony Details Plans for Orchestral Season

The rapidly approaching symphony concert season will get under way Sunday afternoon, October 15, when the National Symphony Orchestra, Hans Kindler, conductor, inaugurates its comprehensive series of concerts in the National Capital.

Through the generosity of a friend of the orchestra, the Orchestra Association feels most fortunate in being in a position to announce that Ernest Hutcheson, outstanding American piano virtuoso, will be the soloist on this occasion. It will be remembered that the opening concert of last season featured another great American artist, John Charles Thomas, famous Metropolitan Opera barytone, who sang here before a capacity audience. The association expects an equally large house for the October 15 concert.

In all, 24 concerts are scheduled by Dr. Kindler and his men—a symphony series of eight concerts, a Sunday series of eight, a children's series and a students' series of four concerts each.

Carefully Chosen Soloists.

Soloists carefully selected from the ranks of the world's foremost artists will appear here with the orchestra under Dr. Kindler's baton. In addition to Mr. Hutcheson, those already definitely engaged include Rose Bampton, brilliant young American contralto of the Metropolitan; Ossip Gabrilowitsch, famous conductor and pianist; John Powell, noted Virginia pianist-composer; Gloria Perkins, 10-year-old violin prodigy; Albert Spalding, great American violinist; Sophie Braslau, favorite contralto of the Metropolitan Opera; John Charles Thomas, who comes here for a return engagement; Edward Johnson, Canadian tenor and Metropolitan Opera star; Guiomar Novaes, sensational Brazilian pianist; Frank Gittelson, concertmaster of the National Symphony, and George Wargo, first viola player of the orchestra.

Starting Hours.

Concerts in the Sunday series are scheduled to begin at 4 p. m., while the Thursday afternoon concerts will begin at 4:45 o'clock. Two evening concerts are booked for the symphony series, on October 26, at 8:30 p. m., and February 21, at the same hour. All of these concerts will be held in Constitution Hall.

The children's and students' concerts will be given in Central High School Auditorium, Eleventh and Clifton streets, on Saturday mornings at 11 o'clock.

Season ticket reservations are now being made in very encouraging numbers, according to C. C. Cappel, manager of the orchestra. Many new season ticket subscribers have already been added to the large list of last season. Prices for the Sunday concerts range from $3 to $10 for the eight concerts, while the symphony series prices run from $5 to $18 for a like number of concerts.

Corinne Griffith, former star of the silent screen, in Noel Coward's "Design for Living"—National.

Filming on Location Restoring Color and Thrill to Hollywood

THE external glamour of Hollywood, lost when talking pictures started to be made almost exclusively on studio stages, is returning to Hollywood with Producer Charles R. Rogers as its prophet.

Rogers is pioneering in the first sustained move to film talking pictures in their natural settings, it was learned when he announced recently that at least half of his schedule of ten pictures will be produced on location.

The success of the recent three weeks' location trip to Pendleton, Oreg., of the "Golden Harvest" troupe had much to do with this decision.

The most distant trip planned is to Central America, where "Green Gold," the romance of the tropical fruit business, will be filmed. The entire cast will make this trip as it did the recent Oregon jaunt, Rogers says.

"We have talked much of location trips since talking pictures came in," the producer says, "but no one seems to have done anything about it except in a few isolated instances.

"The time is ripe for genuine backgrounds for pictures. The public is becoming tired of films produced on the studio stages. There is a huge field for the picture filmed in its natural setting.

"The great movement of the present in literature and drama is toward simplicity which makes the natural setting necessary, and which will do much to bring back to Hollywood its old-time thrill."

Rogers' next location trip will be to Lake Tahoe, Calif., where exteriors for "Eight Girls in a Boat," the American production of the German film success, will be made under Richard Wallace's direction. This troupe will leave early in September.

"No More Women," the underwater romance of a deep sea diver, will be filmed in and near San Pedro.

The background of "The Handsome Brute" is a county fair. More than half of the picture will be filmed outdoors during the Los Angeles county fair at Pomona.

Brooke Academy to Resume Classes on Monday, Oct. 16

Local aspirants for the honors of Thespis will be interested to learn that the Clifford Brooke Academy of Stage Training in the Dramatic Arts will begin its second season on October 16.

The academy will occupy the same quarters as last year, at 1000 Connecticut avenue, and enrollments for the first ten-week term will be taken at that address beginning Monday, September 18.

It is announced that the academy will have the same staff as last year—that is, Mr. Brooke, Maurice Grect and Mildred Coleman. The curriculum of the acedemy includes stage business, deportment, diction, physical grace, poise, oral expression, makeup and ensemble work.

Last year the academy held two terms of 10 weeks each, and at the finish of each term a performance was given by the students at the National Theater.

Another Burlesque Offering of Worth Is Gayety Promise

Opening at the Gayety Theater with today's matinee and continuing for the entire week, Manager Jimmie Lake will present for his second attraction of the season Al Golden and his "Tru Blu Girls," another fast-moving burlesque show of song, music and pretty girls.

To assist Mr. Golden, a cast of the better-known burlesque artists has been assembled to include those three funny comedians, Hap Hyatt, Abe Sheer and Joe DeRita.

The feminine contingent is headed by that charming little personality, Lillian Dixon, late of George White's "Scandals;" Zuleka, a dancer of note, direct from the World's Fair in Chicago, and Mae Dix, well known to all Washington burlesque fans.

Friday night is Amateur Night, when barrels of fun can be had after the regular performance at no advance in prices.

A Guide to the Films

THIS WEEK.

EARLE—Bette Davis, Pat O'Brien and Lewis S. Stone in "The Bureau of Missing Persons" (screen). Cliff ("Ukulele Ike") Edwards headlining the vaudeville (stage). Short-reel sound subjects, Universal News, with Graham McNamee, and orchestra, with Freddie Clark.

LOEW'S FOX—Warner Baxter and Myrna Loy in "Penthouse" (screen). Joe Laurie, jr., and "Memory Lane" revue (stage). Short-reel sound subjects, "Silly Symphony," Fox Movietone News and orchestra, with Phil Lampkin.

RKO-KEITH'S—Lionel Barrymore, with May Robson, Dorothy Jordan and Joel McCrea in "One Man's Journey;" short sound subjects and Pathe News.

PALACE—Ronald Colman and Elissa Landi in "The Masquerader." Short sound subjects, comedy and Metrotone News.

COLUMBIA—Marlene Dietrich, with Lionel Atwill, Brian Aherne and Alison Skipworth in "Song of Songs;" short sound subjects and Paramount Sound News. Return engagement.

NEXT WEEK.

METROPOLITAN—Kay Francis and Edward G. Robinson in "I Love a Woman." World premiere.

LOEW'S FOX—Will Rogers, Marian Nixon and Vera Allen in "Dr. Bull," and Mme. Frances Alda and Dave Apollon headlining the vaudeville.

EARLE—Gary Cooper, Fay Wray and Frances Fuller in "One Sunday Afternoon," and Phil Spitalny and his orchestra headlining the vaudeville.

RKO-KEITH'S—Anna Neagle and English cast in "Bitter Sweet."

PALACE—Janet Gaynor and Warner Baxter in "Paddy, the Next Best Thing."

COLUMBIA—Jack Holt in "The Wrecker."

Lillian Dixon, with the "Tru-Blu Girls" burlesque company, the season's second Gayety attraction.

Newman Celebrates A Quarter-Century Of Globe Circling

E. M. Newman, popular Traveltalker, has held public favor for 25 consecutive years. For a quarter of a century he has been "bringing the world" to delighted audiences.

Newman's continued success is not based on one, but many, achievements, and, in commemorating this, his silver anniversary, he reveals the same enthusiasm and interest in presenting this season's series as he did when he made his debut, and that is undoubtedly one of the reasons for believing he will retain his popularity for many years to come.

The master traveler's word and picture stories for this season cover a wide area, and are the result of his impressions of 1933.

"New scenes and new experiences" have been the watchword throughout, and for contrast we are to ramble under expert guidance from Rome and Italy to the South Seas and the Cannibal Islands.

The five Traveltalks to be shown here in the following order are "Rome in Holy Year," "Beautiful Italy," "Paris, Day and Night," "The South Seas" and "In Cannibal Islands."

Both the beaten and unbeaten paths are skillfully covered in this journey, and, thanks to official cooperation in the various countries, Newman is able to bring exclusive views and information that are denied the ordinary traveler.

Stokowski Divides Season's Concerts With E. Ormandy

The famous and popular idol, Leopold Stokowski, and Eugene Ormandy, each will conduct two of the four concerts given by the Philadelphia Symphony Orchestra in Washington under the management of the T. Arthur Smith Concert Bureau, at Constitution Hall, during the coming season.

During the past season Mrs. Carlyle Scott, manager of the Minneapolis Symphony Orchestra, announced the engagement of Eugene Ormandy as permanent conductor of the orchestra. Brought to Minneapolis early in the season to serve as a temporary substitute for Henri Verbrugghen, who had been taken suddenly and seriously ill, Mr. Ormandy was invited to remain at the post throughout the year by the Minneapolis Orchestral Association when it became apparent that Mr. Verbrugghen would be unable to return.

The present season extends through April and includes a tour of 38 cities during January and February and a Southwestern tour in the spring.

Story of Eugene Ormandy.

It happened quite a long time ago, in the year 1888. There was a young dentist and he lived in Budapest. That was his profession, but his passion was music, and whenever he had time and a few extra "kronen" he would go to a concert. One day he went to hear Jeno Hubay, the famous Hungarian violinist and teacher, who was then at the height of his career. The young man was so enchanted with his playing that he then and there came to a momentous decision. He would marry and his first child would be a son. This son he would name Jeno Hubay. And Jeno would turn out to be a great violinist.

And that was the way it happened. But it took a little time—in fact, ten years. The dentist, a bit older, a bit less impetuous, but still the complete music-lover, married. One year later his son was born. And he called him Jeno, which, translated into English, is Eugene.

Signs of Talent.

Luckily for his doting parent, the baby Eugene Ormandy showed immediate signs of talent. When scarcely more than a year and a half old the child could tell the names of over 50 phonograph records after listening only to the first few notes. At the age of 3½ his father had a special eighth size violin made for him and Eugene began his musical studies. At 4 he was taken to a violin recital. The artist played a wrong note. The little boy, until then quiet as a mouse, jumped up from his seat and shouted excitedly, "Papa, he played F sharp. It should be F natural." The audience roared and after the concert, Ormandy senior took his young son back stage and made him apologize to the artist. But the violinist, looking down at the tiny figure before him, smiled and said, "You were right, young man. I did play an F sharp instead of a natural."

An Investigative Scrivener Has Short Talk With Wynne Gibson

By Hubbard Keavy.

HOLLYWOOD—Wynne Gibson is always interesting to me because she's so frank. She doesn't give evasive answers like some actresses. The other day I asked her if it were true that Universal paid her $12,500 for six days' work in a film called "Special Investigator." Said she:

"Yes. And I have no idea why I got so much. I must have a better business manager than I believed. That's several times more money than I ever made in any week before."

She never saved a cent until six months ago. Her manager gives her an allowance every week, okays her purchases and pays her bills.

Wynne lost $300 gambling recently. Her manager is taking it out of her allowance at the rate of $10 a week. So she's given up poker for contract at a quarter of a cent. One can't lose so much.

And here are some other facts about this young lady:

She has a scar on the end of her small nose, put there accidentally by Mrs. James Cagney's shoe during a dance rehearsal a few years ago. She's divorced. She's never self-conscious—except before a camera. She'd like to be both taller and darker. "Do I cook?" she asks. "Yes, I boil an excellent pot of water."

Boys Preferred.

Her biggest thrill was the time she climbed three stories up the side of a stone building, on a dare.

She was a tomboy as a youngster and still doesn't like girls. One of her few close friends is Peggy Shannon, who started in pictures about the same time she did. Her childhood ambition was to be a boy so she could play Little Lord Fauntleroy.

Wynne (whose real name is Winifred) doesn't mind playing "bad women" if there's some regeneration for the character. Without sympathy, says she, there is little audience reaction.

She thinks it is impossible to combine a career and marriage, believing one must suffer at the expense of the other. That's why she intends to retire from pictures when and if, she gets married again.

Favorite Play Is Next at National

For the week beginning Monday night, September 18, there will come to the National Theater Miss Helen Menken in a revival of the John Golden production of "Seventh Heaven," by Austin Strong.

Already rated as one of the best plays produced on the American stage, "Seventh Heaven" bids fair to become an all-time classic with its continual revival. This will mark the play's sixth presentation in Washington, and as each new generation comes along they will probably demand more revivals of the Strong drama.

In the forthcoming production Helen Menken will be seen in the role of Diane, which she created

Mail orders are being accepted, the regular box-office sale opening in line with the National's policy, on Thursday in advance of each attraction. There will be the usual matinees on Wednesday and Saturday.

Connelly on Film.

Marc Connelly, author of the Pulitzer prize-winning play "The Green Pastures," wrote the screen play of "Cradle Song," Dorothea Wieck's first starring picture.

Autograph Values In Hollywood Are In a Bear Market

When a motion picture player signs the autograph book of a fan he is presenting that fan with from $2.50 to $25, the market value of his signature, a Hollywood survey of the autograph reveals.

Most of the collectors questioned denied selling autographs from their collections, but admitted there was a market for them in New York. According to the best available information the popularity of stars has little to do with the value of their signatures.

Whole Cast for $40.

For example, $40 would buy the autographs of the principals of the cast of Charles R. Rogers' "Golden Harvest" with the following prices: Richard Arlen, $12.50; Chester Morris, $10; Genevieve Tobin, $10; Rosco Ates, $2.50, and Julie Haydon, $5.

A Rudolph Valentino autograph was recently sold for $75. The most exclusive living stars who seldom are seen in public find their signatures worth $25. These are Mae West, Greta Garbo and Marlene Dietrich.

Maurice Chevalier is the only one quoted at $20.

Many Worth $17.50.

Fredric March, John Barrymore, Wallace Beery, Herbert Marshall, Charles Laughton and Norma Shearer are sold for $17.50.

Bing Crosby, Janet Gaynor and Marie Dressler sell for $15.

The Four Marx Brothers are worth $10 each separately, but all signatures on one sheet of paper are worth $50.

Although George Bernard Shaw personally values his autograph at $1,000, the motion picture fans are willing to pay only $1.50 for it, the standard price for all authors, no matter how famous.

A few of the motion picture directors also are worth $1.50 with others at $1, and no bids on many more who turn out successful pictures.

Famous Motion Picture Director Sees World Cure in Islam Faith

NICE, France (AP).—Rex Ingram, of motion picture fame, who has embraced the Mohammedan faith and taken the name of Ben Aalen Nacir ed' Deen, thinks that a modified form of Islamism would cure the world's economic ills.

The Irish-born director has renounced social activities and retired into solitude to write a book.

Predicts Moslem World.

He holds the opinion that the rise of the people and religion of the Near East is more imminent than the modern world believes.

He foresees a day when Mohammedanism will be the established religion of the world.

"I believe a modified form of Islamism would cure the world's economic ills," he says.

"Moslems work less than the rest of the world in its feverish search for fame and wealth. They spend several hours a day in rest and meditation.

Peace Begets Happiness.

"If the rest of the world did that, the length of the working day would be automatically shortened, more people would have jobs and unemployment would be reduced. Furthermore, men would have greater peace of mind and the world would be happier."

Ingram, who produced "The Garden of Allah," "The Arab" and "The Four Horsemen of the Apocalypse," first became interested in Mohammedan tenets when a nervous breakdown sent him to Morocco for a rest several years ago. There he became convinced that Moslems had found "the true route to happiness."

Follows Koran.

Three years ago he embraced the Mohammedan faith and took the name which means "Son of the Wise Victory of Faith." Since then, he says, he has followed the teachings of the Koran.

Ingram, whose wife is the actress Alice Terry, has been prominent in the motion picture world for 12 years. He was born in Dublin, Ireland, in 1892, went to America and studied sculpture at Yale University.

For the past several years he has made his headquarters here, filming pictures in North Africa and France.

REX INGRAM, noted film director, thinks that the Mohammedan faith holds the secret for curing the world's economic ills. He is shown in Moslem garb and as he appeared when he was gaining fame in Hollywood.

Exit Parks—Enter Concert and Opera

A New Impresario Injects New Note Into Music Field

When the late Mrs. Wilson-Greene, Washington's most famous and dargent concert impresario, suddenly passed away last January, only a few months after the demise of that other veteran Washington manager, T. Arthur Smith, it appeared for a time as if Washington concert management might languish during the season of 1933-34, in prospect.

Mrs. Wilson-Greene died in January, and less than a week after her final concert—Paderewski, on March 22—local musical circles heard that a valued aid of Mrs. Wilson-Greene, Mrs. Dorothy Hodgkin Dorsey, who had been Mrs. Wilson-Greene's general secretary for approximately a dozen years, was assuming the mantle of her former chief and would become one of Washington's most active concert impresarios of 1933-34.

Three Series.

Washington concert-goers received the news with interest, but only tentative approval, pending some statement as to the type of impresario Mrs. Dorsey proposed to be, but interest quickly turned to enthusiasm when Mrs. Dorsey boldly announced, early last May, a Sunday afternoon concert series at popular prices, a Tuesday afternoon series of the world's greatest artists and a tentative orchestral series of three concerts by the Boston Symphony Orchestra. Apparently, the Capital's finest musical traditions were to be worthily upheld.

The first innovation took the form of a radically reduced scale of admission prices. For example, Washington paid a minimum of $1.65 and as much as $3.85 to hear Fritz Kreisler play his violin at Constitution Hall last season. This coming season Mrs. Dorsey is presenting this same artist, Kreisler, for as low as $1.10 per seat, while the maximum charged for a small block of the very best seats in the auditorium is $3.30, which can be reduced to $3 a seat by purchasing a course ticket.

Further Reductions.

The reduction was just as marked in the popular-priced series. For a season ticket entitling one to six concerts by artists such as Tibbett, Bori, Iturbi, the Cossack Chorus, Yehudi Menuhin and Ethel Leginska's Orchestra, Washington concert-goers paid last season $5.50, $8, $9, $10, $12.50, plus 10 per cent Government tax. This season Mrs. Dorsey has established prices of $3.30, $4.95, $6.60, $9 and $12, such prices including the 10 per cent Government tax, for a similar series on Sunday afternoon, including concerts by Tibbett, Heifetz, the Don Cossack Chorus, Iturbi, Mme. Jeritza and the Vienna Saengerknaben. Incidentally, Heifetz and the Vienna Saengerknaben have never before been offered in Washington at popular prices.

Five months or more have passed since Mrs. Dorsey first made this reduced-price announcement, and, in the meantime, Washington concert-goers have responded with enthusiasm. Mrs. Dorsey closed her private subscription sale last week and at once placed all series tickets on public sale.

Eight weeks from today she will present Lawrence Tibbett, barytone, in her initial concert.

Sings Sequel.

Bing Crosby sings the sequel of his song, "Please," in "Too Much Harmony." The name of the song is "Thanks."

Concerning New Theater Season

Continued from Page 8.

"Othello," with Edward Ransom, of the Metropolitan Grand Opera Company, in the title role.

In the meantime, Maurice Frank, a veteran impresario of national repute, has secured the Auditorium for both matinee and evening performances on Sunday, October 1, when in the afternoon he will present the familiar double bill of Mascagni's "Cavalleria Rusticana" and Leoncavallo's "Pagliacci," and at night Verdi's "Aida."

The most significant aspect of Mr. Frank's prospective gesture is that he finds it possible to present a company of 150 artists in adequate productions of these standard works at prices ranging through so modest a scale as 25, 55, 83 and 99 cents, tax included!

Mr. Frank, it may be said, is not experimenting with any nebulous and altruistic notion of discovering how much he can lose in his seemingly fantastic venture. He knows it can be done, because he has done it, not once but several times in other cities.

* * *

ONE of the most romantic figures opera has produced, Maurice Frank has been, in turn, newsboy on New York's lower East Side, actor, stage director, operatic producer and entrepreneur.

He follows in the footsteps of the late Oscar Hammerstein as one of the few native-born American grand opera impresarios who believe in grand opera as a medium of cultural entertainment for the masses. In his view, this entails denuding grand opera of its high hat and boiled shirt and knocking the "grand" out of its title of "grand opera."

He first put his theories to a practical test with a grandiose presentation of "Aida" at the Kingsbridge Armory in New York before an audience of 35,000. Five thousand crippled soldiers, 5,000 gold star mothers and pupils from 48 schools were admitted free.

Prior to this, in May, 1920, and the same month in 1921, Mr. Frank had staged operatic productions in the Metropolitan Opera House in New York under Masonic auspices and so had become the only outside impresario ever permitted to stage opera performances under his own direction under the roof of the world's first opera house.

From 1923 to 1932, excepting only in 1929, Maurice Frank set a record with a series of unprecedented open air operatic performances in the Polo Grounds, New York, before average audiences of from 10,000 to 25,000 music lovers. There, too, thousands of school children were guests of the management.

His crowning achievement, however, he believes to have been the production of a series of operas in the Chicago Stadium last summer, when enthusiastic music critics hailed him as "the Napoleon of Grand Opera" and committed themselves to the declaration that his presentations were in every essential respect superior to those of the Chicago Civic Opera Company.

Mr. Frank's single undertaking at the Auditorium on October 1 in all probability will prove to be his swan song as an operatic producer in the East. Immediately following this hail-and-farewell performance in the Capital of the Nation, he contemplates a new bit of pioneering as producer of the first grand operas to be recorded by the films. It is probable that his first screen opera will be Saint-Saens' "Samson and Delilah," admirably adapted both visually and auricularly to so exalted a purpose.

All of which may be construed as eloquent, even if belated, refutation of the shrewdly fostered myth that grand opera, like yachting, horse racing and polo, may be enjoyed only by the rich.

Miss Verdi, Mr. Frank, et al., are making it almost as easily purchasable as peanuts!

Thus the only question that remains to be answered is, will the public shell out?

Potomac Excursion Season Enters Its Final Week Today

This is the last week for excursion trips on the Wilson Line steamer, City of Washington. The final trips to Mount Vernon and Marshall Hall Park wil be run next Saturday, September 16.

In order to give children the last chance to enjoy these beautiful boat trips before school opens, the Wilson Line announces that during the week of September 11-16, inclusive, every day will be Kiddie's Day, with the rate 25 cents round trip for adults and 10 cents round trip for children to Marshall Hall Park.

During the final week, only the 9:30 and 1:30 trips will be run to Marshall Hall Park and Mount Vernon.

The final week of Moonlight Trips will be the regular 40-mile cruise and there will be no stop at Marshall Hall Park during this week.

What Happens If A Portion of Film Becomes Unusable

What happens when, in a theater 2,000 miles from Hollywood something goes wrong in a projection machine and a section of motion picture film is irreparably damaged?

Is it necessary to discard the entire reel of approximately 1,000 feet of celluloid, and replace it with another?

By no means. The Hollywood studios, anticipating such a mishap, are fully prepared to meet the emergency with speed, efficiency and economy.

In the huge factories, where the raw stock is made, enough margin is left, between the sprocket holes and the edge of the film, for a row of numbers, microscopically fine, which are imprinted on the master negative at the Hollywood studios. From this negative prints are made for the American theaters.

Obviously each print carries the key numbers identical with the master negative.

One of the first things done at the Paramount studios in Hollywood after a picture such as "One Sunday Afternoon" has been previewed, finally edited and master-printed, is to turn it over to two expert shorthand stenographers, who make a thorough record of it as it unfolds on the screen before them. Their notes, after they are complete, are keyed to coincide with the margin numbers on the film.

All the theaters need do, in case of accidental damage, is wire or phone the exchange, describe the missing part, and it is sent forward at once.

Thrush Refuses to Sing at Right Time

The sound department at Paramount is sticking around, waiting for a bird to sing.

The bird is an Indian thrush and Cecil B. De Mille wants it to sing for his new picture, "Four Frightened People."

He tried to get the song for four days and finally sailed for Hawaii, leaving it up to the sound men. Now a girl watches the thrush all the time, making a schedule of the times it sings and the duration of the song, so that a "mike" can be sneaked up on it at the proper time.

Going East.

Frances Fuller, who plays the feminine lead opposite Gary Cooper in "One Sunday Afternoon," will return to New York in September to appear in a new Clare Kummer play.

Season Ends Today At Glen Echo Park

Glen Echo devotees, and that includes everybody, have one more chance to enjoy the distinctive pleasures of the famous resort. That chance comes to an end with close of business tonight. Then the lights go out for the 1933 season, so here's the round of fun available—a feast no one should miss.

In the thriller class, there are the coaster dips, finest in their class, and the airplane swings, unduplicated anywhere for real fun. Down in the old mill, there's many a surprise for those who ride the boats, and in the midway fun is king and sits upon his throne at every turn.

The dodgem rides, the whip and the caroussel all offer unmatched entertainment in their class, and then there is that stellar attraction, the Crystal Pool, scene of so much gayety this season. This diversion, like everything else, will be good till the last drop . . . (of the 1933 curtain).

Sunday is a fine day to wind up the summer with a real picnic, and a real place to have that picnic is in the groves at Glen Echo Park, where benches, tables and chairs are available, and where refreshments of every kind are on sale.

JOE LAURIE, JR., popular stage comedian, who brings his "Memory Lane" production to the stage of Loew's Fox this week, with a cast of well-known artists—all past 60.

At the Chess Table

Many conjectures have been hazarded among local chess fandom as to the visitor from Leonardtown, who was the only player out of the field of 28 to score a victory from World Champion Alekhine at the Jewish Community Center. Beyond the fact that the winner's name is A. Lee Jones, and that rumor had it that he was a one-time member of the Yale chess team, Washington players remain in ignorance as to his exploits. We take pleasure in dispensing the information.

Alfred Lee Jones was born in Cambridge, Md., on December 31, 1886. He played his first game of chess in the year 1906, and before his graduation from Yale in 1911, was a member of that university's chess team.

He has been affiliated as a member with the Brandywine Chess Club, of Wilmington, Del.; the Mercantile Library Chess Club, of Philadelphia, and the Marshall Chess Club, of New York. Since beginning to play chess he has kept a collection of his best games, which reaches the respectable total of 405.

Plenty of Experience.

It may be gathered that Jones is by no means an inexperienced player. But that was already known to spectators at Alekhine's exhibition, who witnessed the manner in which Jones felled the champion.

Against other champions in simultaneous play Jones scored a draw with Marshall at the Mercantile Club on March 20, 1920, but lost to Capablanca at the Franklin Club, of Philadelphia, on December 5, 1918.

By profession Jones is an Episcopal clergyman. For the past ten years, however, he has been occupied in teaching and was an instructor in sociology at Temple University. He is all the more to be congratulated for his victory over the world champion when his comparative lack of practice against strong players is considered.

Many players have expressed the desire to review the score of the game which Jones won from Alekhine and we present with it the winner's annotations.

It is seldom that readers have the opportunity of playing over a game in which the champion appears in the predicament that he was here. Nor see an adversary proffer the sacrifice of a rook to Alekhine. Less courageous players than Jones would have missed the winning line of play entirely.

We shall be glad to publish scores of other games which contestants in the recent simultaneous exhibition played with the champion, provided they will forward us the scores, which after copying shall be returned intact.

Sicilian Defense.

	Dr. A. Alekhine. White.	A. Lee Jones. Black.
1	P—K4	P—QB4
2	Kt—KB3	P—K3
3	P—Q4	PxP
4	KtxP	P—QR3
5	P—QB4	Kt—QB3
6	Kt—QB3	B—Kt5
7	B—K2 (a)	BxKtch
8	PxB	Q—R4
9	B—Q2	Kt—B3
10	P—B3 (b)	Castles
11	Castles	Kt—K4
12	Kt—Kt3	Q—B2
13	P—B5	P—Q4 (c)
14	PxP e.p.	QxQP
15	B—KB4	Q—Kt3ch
16	K—R	Kt—Kt3
17	B—Kt3	R—Q
18	Q—B2	B—Q2
19	Kt—Q4	QR—B (d)
20	KR—Q	Kt—R4
21	QR—Kt (e)	KtxBch
22	PxKt	Q—B2
23	K—R2	P—KR4 (f)
24	Q—Q2 (g)	P—B3
25	Q—K3	P—R5
26	P—KB4	PxPch
27	KxP	P—K4 (h)
28	PxP	PxP
29	Kt—B5	BxKt
30	RxRch	QxR
31	PxB	RxP! (i)
32	B—B4ch	RxB
33	K—B2 (j)	R—B5ch
34	K—Kt	RxP
35	Q—Kt3ch	R—B2
36	R—Q	Q—B3
37	R—Q7	Kt—R5 (k)
38	Q—Q5	Q—B7ch (l)
39	K—R	Q—B8ch
40	K—R2	QxPch
41	QxQ	KtxQ
42	R—Q8ch	R—B
43	R—Q7 (m)	Kt—R5 (n)
44	RxP	R—B3
45	P—R4	K—R2
46	P—R5	K—R3
47	K—R3	P—Kt4
48	R—Kt6	K—Kt3 and black won (o)

Notes by the Winner.

(a) White's first mistake, allowing black to smash the queen's wing.

(b) White attempts to hold the center.

(c) Black begins to free his QB.

(d) Black threatens QxKt.

(e) White's second mistake, allowing black to expose the K.

(f) Black can win a pawn, but is after bigger game.

(g) White theatens Q—Kt5.

(h) Still further freeing the black B.

(i) A splendid move, winning a piece. If QxR, black mates in two.

(j) If PxKt, black wins in Q.

(k) Black theatens mate in two.

(l) Hoping white would move K—R2, when Kt—B6 ch wins.

(m) Best, if there is any best.

(n) Kt—K6 saves a pawn, but what's the difference? The Kt is well placed for the final advance.

(o) The KP eventually queens and white resigns. In the actual play white obtained a passed QRP, but the Kt posted at QR8 prevented its queening.

Century of Progress Chess.

You chess players, who go to the Century of Progress Exposition at Chicago, will not wish to miss the exhibits in the chess museum on the first floor of the Hall of Science. Among the famous collectors of chessmen who have donated sets for exhibition are Kermit Roosevelt, Gustavus A. Pfeiffer, Donald M. Liddell, Alfred C. Klahre, Stewart E. Loven, Lessing Rosenwald, E. T. Gundlach and Louis P. d'Autremont.

There are Asiatic sets, the specialties of Roosevelt, collected in Tibet, India, Burma and French Indo-China, of teakwood delicately carved. A miniature ivory set occupying an inlaid board 1½ inches square and 2½ inches high, was loaned by Klahre. Men in ivory, silver, gold and copper, fashioned after mythological characters, medieval priests, potentates and soldiers are featured in the exhibits of Pfeiffer, the largest contributor, who pays for the constant attendance of a guard over the treasures.

Club Is Organized.

H. L. Beach, of Wilmette, Ill., has organized a club composed entirely of employes on the staff of the Century of Progress. Each Sunday afternoon the club engages in match play against visiting clubs from Chicago or nearby cities, play taking place at the museum.

The Century of Progress Employes' Chess Club, as it is officially known, is the only one in the United States to be honored with honorary membership in the National Chess Federation. Prof. Max Adler, of planetarium fame, is president of the club. Wilbert Nolte, its secretary, is attendant at the museum, and always ready to answer inquiries with respect to the exhibits in his charge.

On your visit have him engage you at a game now enjoying popularity, termed angle chess. And be sure to view the fourth dimensional figure illustrating all the possible king moves.

An elimination tournament is in progress at the museum in which more than 35 club members and visitors had entered at last accounts. Dr. Burton Haseltine, director in charge of chess for the exposition, has done himself proud in accumulating the rarities at the chess museum and reports himself astounded at the interest which has been shown in the exhibits.

Solutions to Problems.

A. Y. Hesse and Frank Kerr were the only two solvers to submit correct solutions to No. 544, the endgame by Horrwitz, as we went to press. It is a beauty, with its main variations running thus:

1	B—Kt6	QxB
2	R—Rch	K—Kt
3	Kt—K6	K—B
4	K—B5	K—Q2
5	K—B6	K—K (a)
6	R—R2	K—Q2
7	R—R8 wins	

If (a) 5 . . . . K—B; 6 K—K7, K—Kt; 7 K—Q7, &c.

Kerr comments: "If 4. . . .,K-Kt; 5 K-B6; K-B; 6 K-K7, K-Kt; 7 K-Q7 and black is under 'Zugzwang' with the trade of his Q for the R with a winning game for white. The point here is to limit black's Q to one square and then compel him to trade it at a disadvantage. This was a splendid example of the zugzwang. Since this is my first essay at solving problems I was doubtful in this case whether or not I should show actual mate for white."

Problem No. 545.

(Author Unknown.)

Motto: One out of many.

K on K4; Ps on QKt5 and QB5.

Black—Three pieces.

White—Ten pieces.

K on QKtsq; Q on QR8; Kt on Q5; Bs on KKtsq and KKt8; Ps on QR5, K6, KKt2, KR4 and KR5.

White to play and mate in three moves.

—By Willard H. Mutchler.

The Daughters of America

The thirty-seventh annual session of the State Council of the District of Columbia Daughters of America will convene tomorrow morning, at 9 a. m., in the Italian garden of the Hotel Mayflower.

The morning hour will be opened to the public. Mrs Franklin Delano Roosevelt has been invited as a guest and Frances Perkins, Secretary of Labor, will be the principal speaker.

It is customary to hold memorial services at 2 p. m., Monday, and the Good Fellowship banquet at 6:45 p. m., followed by dancing at 9:30 p. m., exemplificaton of the ballot to take place at 9:30 o'clock Tuesday morning, class initiation Tuesday evening, followed by installation of State officers.

Members should immediately register with the State Credential Committee, and receive their attendance and voting slips, convention badges and banquet tickets.

Fidelity Council, No. 4, convened on August 29 with the councilor, Miss Audrey Sadler, presiding. This council has indorsed Past Councilor Mrs. Cora Jones, for the nomination of State outside sentinel at the State council session. Miss Marjorie Jones, chairman of the good of the order, spoke on the council's treasury.

Addresses delivered by Mrs. Elizabeth Sewell, president of the funeral benefit department; Past State Councilor Mrs. Mary E. Ferguson and Deputy Mrs. Margaret Hartman.

Past Councilor Mrs. Margaret McNey, who was celebrating her birthday, was presented a gift from Past Councilor Miss Clara Haas, the presentation being made by Mrs. Eleanor Casalege. A hand-painted cup and saucer were presented to Mrs. McNey by Mrs. Cora Jones from Mrs. Eleanor Casalege, Mrs. Lela Lavender and Miss Frances Casalege.

The meeting of Anacostia Council, No. 14, held on last Wednesday evening at the Masonic Hall, Fourteenth and U streets southeast, was conducted by Councilor Gertrude Everhart, when special committee reports were made by Past State Councilor Mrs. Mary P. James and Past Councilor Mrs. Effie Mohler.

The following visitors were officially welcomed by Councilor Gertrude Everhart: Past Councilors Mrs. Mary Freeland, Mrs. Lottie V. Futrell and Mrs. Kate Freeland and Deputy Mrs. Margaret Taylor, of Golden Rule Council, No. 10; Past Councilor Mrs. Blanche Robertson, of Old Glory Council, No. 12, and Past Councilor Mrs. Ruby Kirby, of Martha Dandridge Council, No. 1.

After the close of the meeting the audience was entertained by Mr. and Mrs. Burroughs who celebrated their eighth wedding anniversary. Mr. and Mrs. Burroughs were presented silver as a gift from this council. The presentation address was made by Past Councilor Mrs. Margaret Lainhart. Drill Master Howard Beall presented the couple with a potted fern as a gift from himself.

Past State Councilor Mrs. Ethel E. Burroughs, of Anacostia Council, No. 14, who has served Mizpah Council two years as deputy State councilor, bade the council a farewell as their deputy.

The application of Mr. Ralph W. Stone, husband of the State vice councilor, Mrs. Ella Stone, was received for membership.

Past Councilor Mrs. Mary M. Sinclair was named chairman in charge of the good fellowship banquet and dance tickets for this council tomorrow evening at the Hotel Mayflower. Other visitors welcomed were Mrs. Mary L. Hoffman, of the State law committee; George A. Cohill, State press correspondent; Past Councilors Mrs. Hazel V. Kerns of Martha Dandridge Council, No. 1; Mrs. Devota M. Klein of Kenmore Council, No. 23; Mrs. Pearl Torney of Anacostia Council, No. 14, and interesting talks were given by Past National Councilor Mrs. Naomi E. Swann, State Councilor S. Belle Gibson, Deputy Ethel E. Burroughs and Associate State Councilor Mrs. Helen W. Luckett and other staff officers.

Headed by the State Councilor Mrs. S. Belle Gibson, her staff of officers and committees paid Mizpah Council, No. 8, their unofficial visits Thursday evening. The guests were received by Miss Margaret Lynch, councilor. Past Councilors Mrs. Mary M. Sinclair and Mrs. Ivy B. Harding were appointed flag bearers. The junior past State councilor, Mrs. Mable G. Downing, of Fidelity Council, assisted at the piano.

Triumph Council, No. 8, met on Thursday evening with Councilor Mrs. Augusta Newland presiding. Past Councilor Adalaide Miller presented decks of cards to the council. Those participating in the national recovery act parade were Past Councilor Mary Nichols and Evelyn Harries, as color bearers, and Past Councilors Mrs. Jessie Davis and Mrs. Katherine Freeburger, as color guards.

Progressive Council, No. 9, will meet on Monday evening, September 18, at 806 I street. The councilor, Mrs. Anna Anderson, will preside.

John L. Burnett Council, No. 5, convened Tuesday night with Mrs. Ethel Slonaker presiding. Mrs. Jeane M. Peffer was elected to honorary membership. Application for membership from Mrs. Katie V. Tayler, of Ballston, Va., was received. The councilor appointed Mrs. Cora Daniels flag bearer, and Mrs. Ethel Collins, assistant.

A farewell reception was given in honor of their deputy, Mrs. Lillian Martin, by members of Pride of Washington Council before the annual State session. Musical selections were given by Louise Graves and Mrs. Ida Teeple. Josephine Herbert, past commander, and Mary Hanson participated in presentation ceremonies.

Kenmore Council, No. 23, convened Wednesday night with the councilor, Mrs. Resa Wagner in the chair. The council was visited by members of Independent Council in honor of the deputy, Mrs. Renner Corry, who was celebrating her birthday.

The council has asked the new State councilor to name Mrs. Pearl Wolfe, past State councilor of Triumph Council, No. 8, as its new deputy. Committee reports were accepted by the council from Mrs. Resa Wagner, Mrs. Nettie R. Mettler and Mrs. Rose Myles. Remarks were made by Chera A. Rock, Alice Courtney, Mrs. Nellie Dean, Mrs. Audrey Williams and Mrs. Mothershead.

Eagle Council, No. 24, convened on Monday night with the vice councilor, Blanche Worthington, in the chair. A chicken luncheon is to be held at the home of Annie Rachey in Silver Hall Wednesday.

Daily Crossword Puzzle By Richard H. Tingley.

ACROSS.

1 Mold anew
7 A wooden shoe
12 Scanty
18 Eluder
19 A decree of the Sultan
20 Deep table vessel
21 Pamper
22 One borne
23 Purpose
24 Piece out
25 Destined
27 Kind
29 Remote
30 Low haunts
32 White, metallic element
33 Long, pointed weapon
35 Allot
36 Possessions (plural)
38 Headquarters of German staff, Nov., 1918
39 Umpire
41 The Supreme Being
42 Chairs
44 Performed
45 Mark denoting omission
48 Written instrument guaranteeing rights
50 Swift
54 The Altar
55 Plane yielding a drug
57 The number of deadly sins
59 Nonaspirate
60 Disorderly crowd
61 Let down
63 Set again
65 Number used indefintely for "several"
66 Send forth
68 Round, flat cap
70 Ceremony
71 Liable
72 Burdened
74 Systematic management
76 Skins of beasts
78 And not
80 Had courage
81 Gentle wind
82 Having a tuft
86 Allow
87 Edits
91 In this place
92 Ponderous volumes
94 Impair
95 Dried up
96 A kind of monkey
97 To summon
98 Pertaining to the capital of Italy
100 Uncooked
101 Worse
103 Swine-like animal
106 Strain of violent declamation
108 Complete
109 Misuse
110 A click beetle
111 Ceased from motion
112 Fold on a coat
113 Hinders by fear

DOWN.

1 Slope backwards
2 Summons forth
3 Having rhythmial fall
4 Append
5 The individual
6 Acted toward
7 Fascinating, dangerous woman
8 Dry
9 Wicked
10 Scripture canticle
11 Concise
12 Moved
13 Flat-bottomed boat
14 Dexterity
15 Short jacket
16 A legislative body
17 Right or permission to enter
26 It is
28 To row
31 A wise man
33 Boxes
34 Quick succession of slight sounds
35 Small memorial for wearing
37 The whole
38 Ocean
40 An evergreen
42 Swerved
43 Cut
45 A desert animal
46 Agreeable odor
47 Mad
48 Crouch
49 A vegetable exudation
51 Leaf of corolla
52 Unsuitable
53 Slight depressions
56 Ball returned in high curve (tennis)
58 A meshed texture
62 Affect pleasurably
64 Lukewarm
67 Form of verb
69 Bands on rim of wheels
73 A negative
75 Encountered
77 Signal stages of history
79 Quiet
81 Charged with gas
82 Pursuer
83 Fret oneself
84 Sets upright
85 Speck
87 Steel beak of warship
88 A thick ointment
89 Merchant
90 Conduits
93 An elementary substance
94 An edible fungus
97 Area at base of bird's bill
98 To mount
99 River in East Africa
102 Outfit
104 Cloth woven in Syria
105 Young dog
107 One who deserts his party

YESTERDAY'S ANSWER.

A	F	T		A	N	A	S		R	I	G	I
L	E	A		B	U	R	A		A	M	O	N
P	E	R	F	U	M	E	D		S	P	A	N
			A	S	E	A		B	E	L	L	S
	O	S	I	E	R		D	I	D	O		
O	V	E	R	R	A	T	E	D		R	A	G
V	A	R	Y		T	I	C		D	I	V	A
A	L	E		M	O	N	O	T	O	N	E	S
		N	E	A	R		R	I	N	G	S	
S	C	A	N	T		T	A	R	O			
C	O	D	E		R	E	T	A	R	D	E	D
A	H	E	M		A	L	O	D		I	C	E
R	O	S	Y		W	E	R	E		P	U	N

(Copyright, 1933.)

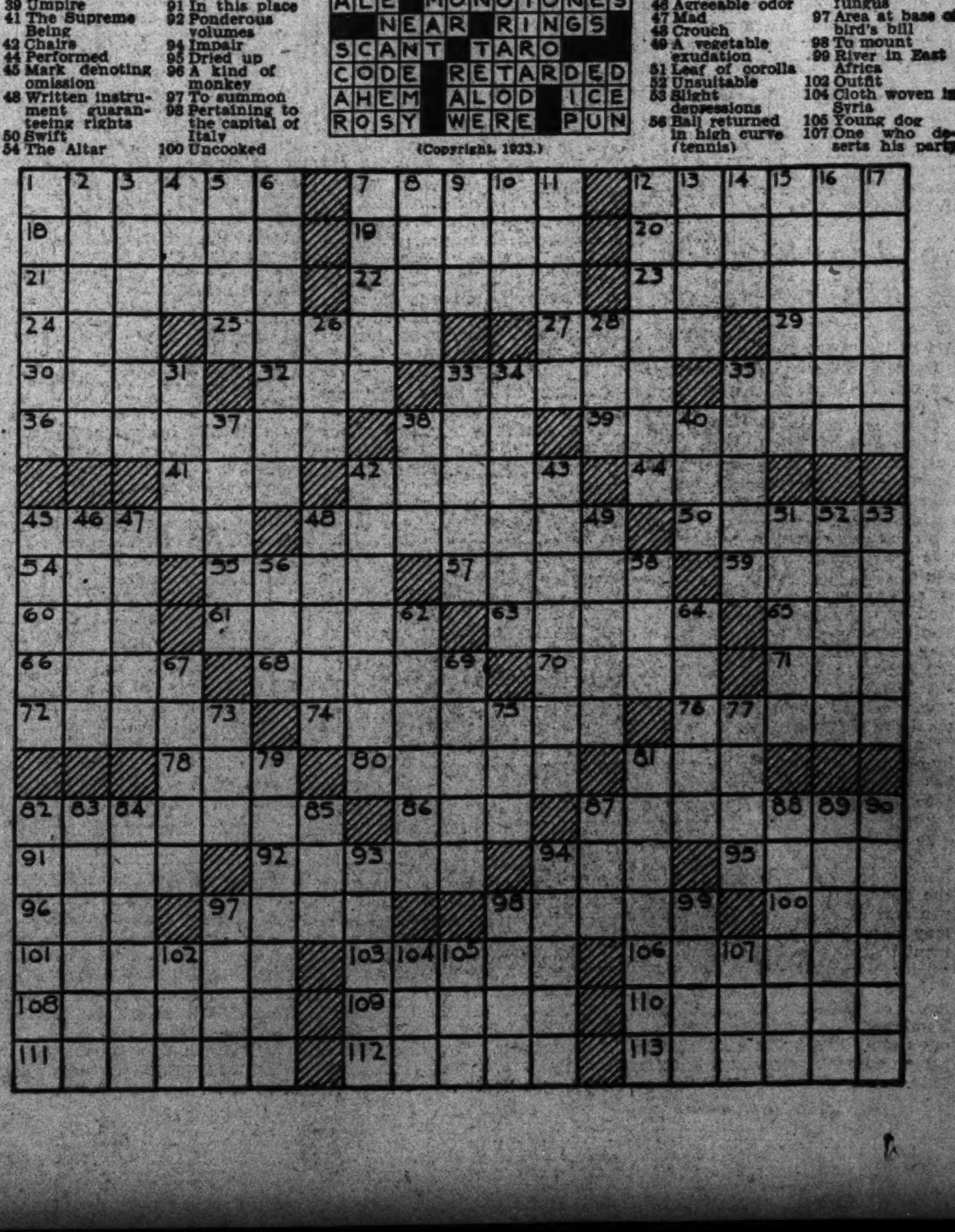

AMUSEMENTS

The Capital's CAPITAL HIT SHOWS
FOX Stage JOE LAURIE JR "MEMORY LANE" Screen WARNER BAXTER "PENTHOUSE" with MYRNA LOY, CHAS. BUTTERWORTH, C. HENRY GORDON; PAUL TISEN and his GYPSY ORCHESTRA; JACK HOLLAND & JUNE; WILL ROGERS "DR. BULL"
PALACE Now! Ronald COLMAN "The MASQUERADER" with ELISSA LANDI; Coming Janet GAYNOR, Warner BAXTER "Paddy"
LOEW'S COLUMBIA Now Marlene DIETRICH "SONG OF SONGS"

CONCERTS
Constitution Hall—Season 1933-34.
TUESDAY SERIES—4:30 P. M.
Nov. 28—LILY PONS, Soprano, Met. Opera
Dec. 12—FRITZ KREISLER, Violinist
Jan. 23—RACHMANINOFF, Pianist
Feb. 27—LOTTE LEHMANN, Soprano, and HEINRICH SCHLUSNUS, Baritone
Mar. 20—TITO SCHIPA, Tenor, Met. Opera
SUNDAY SERIES—4:00 P. M.
Nov. 5—LAWRENCE TIBBETT, Baritone
Nov. 19—HEIFETZ, Violinist
Dec. 10—DON COSSACK MALE CHORUS
Jan. 21—JOSE ITURBI, Spanish Pianist
Feb. 18—MARIA JERITZA, Soprano
Feb. 25—SAENGERKNABEN (Boys' Choir)
Mrs. Dorsey, 1300 G (Droop's), Na. 7151

LAST DAY TODAY
FREE ADMISSION GLEN ECHO AMUSEMENT PARK
SWIMMING AMUSEMENTS
Open 9:30 A. M., Close 11 P. M.

AMUSEMENTS

THE RENOVATED METROPOLITAN
Get Ready To Enjoy Deeply Our Gala Opening Ushering in New Show Year of Pledged Hits
FRIDAY, SEPT. 15 AT 10:30 A. M.
I LOVED A WOMAN
KAY FRANCIS, EDW. G. ROBINSON, GENEVIEVE TOBIN
AT POPULAR PRICES

EARLE
NOW SHOWING
BUREAU OF MISSING PERSONS
CLIFF EDWARDS
GRADIE BARRIE

MARSHALL HALL PARK
Last trip of season to Marshall Hall Sept. 16.
50c Round Trip
MT. VERNON
Moonlight nightly, 8:30 p. m., except September 11th.
Last Moonlight, September 17th.
WILSON LINE 7TH ST WHARVES NA 2440

AMUSEMENTS

The T. Arthur Smith Bureau announces the
PHILADELPHIA ORCHESTRA
in a series of
FOUR EVENING CONCERTS
Oct. 17, Nov. 21, Dec. 19, Feb. 13
CONSTITUTION HALL, 8:45
LEOPOLD STOKOWSKI
Musical Director
Season tickets, $12, $10, $7.50, $5, $4.
at T. Arthur Smith Bureau, 1330 G St., in Homer L. Kitt Co. Nat. 3700.

AMUSEMENTS

GAYETY BURLESK
NOW PLAYING
"TRU-BLU GIRLS"
Featuring
AL GOLDEN, ZULEKA AND "LOVELY" LILLIAN DIXON

NATIONAL
Pennsylvania Avenue between Thirteenth and Fourteenth. Phone National 0561-0562.
MON. NIGHT AND WEEK
Mats. Wed. & Sat.
Nights $1.10, 83c & 55c. Mats. All Seats 55c
First Personal Appearance in Washington of the Charming Star of the Stage and Screen.
CORINNE GRIFFITH
IN A RETURN ENGAGEMENT of NOEL COWARD'S
Audacious and Highly Amusing Comedy
"DESIGN for LIVING"
Next Week Beg. Mon., Sept. 18
HELEN MENKEN
in a revival of Austin Strong's great play
"7th HEAVEN"
Week Beg. Mon., Sept. 25
Bert LYTELL
in the sensational dramatic success of the past New York season.
"CRIMINAL at LARGE"
MAIL ORDERS ACCEPTED NOW—Nights: Orchestra, $1.10; Balcony, 83c; 2nd Balcony, 55c. WEDNESDAY AND SATURDAY MATINEES ALL SEATS 55c. (Prices include Government Tax.)
Please enclose self-addressed and stamped envelope for return of tickets, otherwise they will be held at Box-Office.

AMUSEMENTS

Grand Opera
Popular Prices
55c, 85c, $1.10
Metropolitan Civic Opera of New York
In Italian, by Giuseppe Verdi, Mme. Della Samoiloff, formerly Chicago Civic Opera; Giuseppe Radaelli, Giuseppe La Puma, La Scala, Milan; Martino Rossi, Phila. Opera Co., and all-star cast. Chorus of 60 and ballet.
Washington Auditorium
Sunday Evening
Sept. 24, 8:15 P. M.
Tickets on sale.
T. Arthur Smith
1330 G St. N.W., Mayflower and Willard Hotels and A. A. A.

Air Conditioned—Carefully Cooled
RKO KEITH'S GREATER SHOW SEASON
LIONEL BARRYMORE
In His Greatest Personal Triumph
"ONE MAN'S JOURNEY"
A Drama of Devotion
MAY ROBSON JOEL McCREA

Art League of Washington Influential Center Where Artists Find Inspiration

22 Courses Given In New York Music School

Institution of Same Type Is Held as Needed in Washington.

A lesson for Washington educational institutions is to be found in the fact that the Department of Music in the College of Fine Arts of New York University offers no less than 22 courses in music. Ambitious students who wish to acquire college degrees and complete their musical education at one and the same time find ample opportunity to achieve this wish at the New York institution.

What inspiration would be found in the establishment of such a department in a higher institution of learning in the National Capital. The resources of instruction are here beyond doubt and the students could be enrolled quickly, it is felt by those competent to judge of the situation here.

Thus the musical genius of the city would be ensured direction and such orgainizations as the National Symphony Orchestra, our service bands and various orchestras would have new recruits for their ranks at hand and thoroughly trained.

Music in America Feature of Season.

"Made in America music" will be a high point of the season, if the movement which has been started in several places to give preference to American singers and musicians gains much impetus.

This is a healthy sign and with the splendid training available in this country at the present time there is no reason why musicians with European training should be accorded first place.

But, of course, our American musicians can not expect to win honors unless they are willing to give the requisite time for apprenticeship to this fine art. Musicians are neither born nor made into perfected artists over night, it is a case where hard work, persistence and devotion to the fine art is nine-tenths of the genius.

If the time ever comes when the opera house is as prevalent in American cities as a first-class cinema house then we may expect our singers and musicians to lead in the production of the finest music heard anywhere in the land.

Soloists Assembled For National Symphony.

The list of soloists for the National Symphony Orchestra concerts grows apace. Among those already assembled ate Rose Bampton, Guiomar Novaes, Albert Spalding, John Powell, Edward Johnson, Sophie Braslau and Gloria Perkins, and Washington's favorite, John Charles Thomas.

The youngest of these musical stars is Gloria Perkins, 10-year-old violin prodigy. It will be her debut in Washington, and if she lives up to her advance notices, music lovers may prepare for a rare treat.

Mrs. Gertrude Lyons, president of the District of Columbia Federation of Music Clubs, is realizing a 5-year-old dream in the season's reopening this week of her vocal studio at 1325 G street northwest. A complete renovation of her studio suite has transformed it from late Victorian to a more modern setting to charm the muses who preside over her vocal lessons and her frequent consultations, as federation president, with the city's amateur musicians.

McChord to Play At National City

The guest organist at the National City Christian Church this morning will be McHenry McChord, well known among Washington organists, having been organist at the Church of the Epiphany for a number of years. He has recently been organist and choir master at St. Philip's Cathedral, Atlanta, Ga. A. G. Masson, bass, will be the soloist, and the mixed quartet of the church will sing.

At the evening service Mrs. Kathryn Hill Rawls will preside at the organ. She has recently returned from Honolulu, where she was organist at St. Clement's Episcopal Church. The soloist will be Robert H. Sifferd, barytone.

Van Loon Pictures Joys of Holland

AN INDISCREET ITINERARY. By Hendrik Willem van Loon. Harcourt, Brace & Co., New York City.

Only an addict of wanderlust could epitomize the joys of journeyings in these few words. "Personally, when I travel I am all for taking it away and doing a lot of sitting down."

Mr. van Loon's trip to his native Netherlands was indeed a voyage of discovery and he found lots of excitement and novelty in the land of bicycles, dikes and dunes. The tempo of the peaceable Dutch may prove difficult for the hurrying American to adjust himself to, but "after all," muses Van Loon, "every country should be judged by what the inhabitants get out of it."

This seemingly simple little book by one who was actually born there has unsuspected ramifications for the student o. the Low Countries or for the unconventional traveler who wishes to see Holland. With its background of history, art and literature skillfully sketched in by the author, both by word and by pen and ink illustrations, the book may prove an evening's enjoyable mental jaunt, or may incite the reader to researches in Motley's "Rise of the Dutch Republic" and lives of Descartes, Spinoza and Rembrandt, or may be tucked into one's cabin luggage as a deck companion on one's way to this historic land.

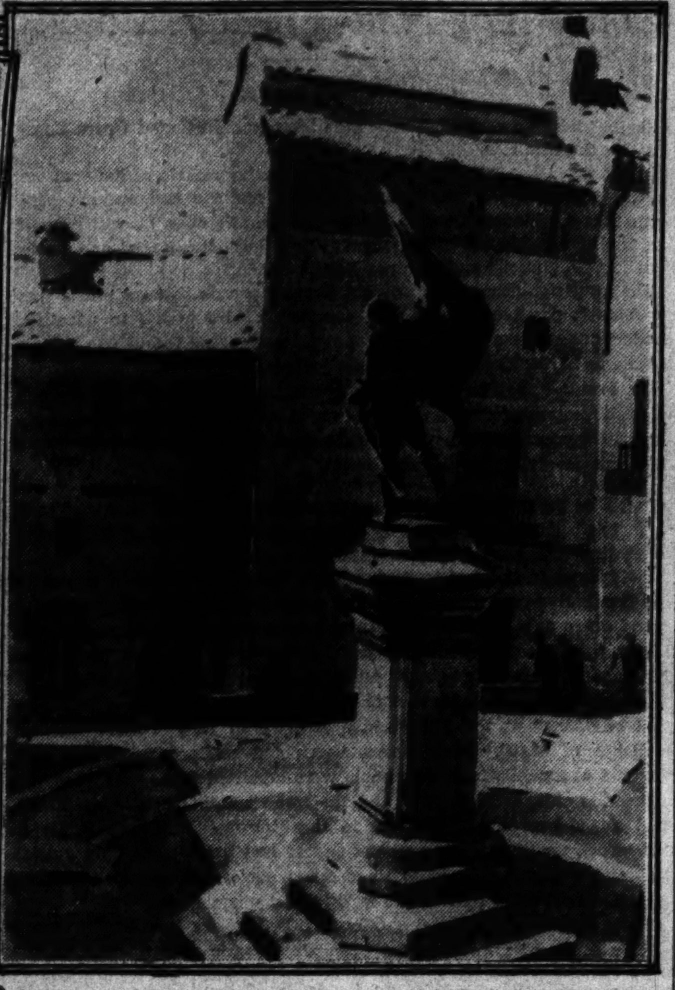

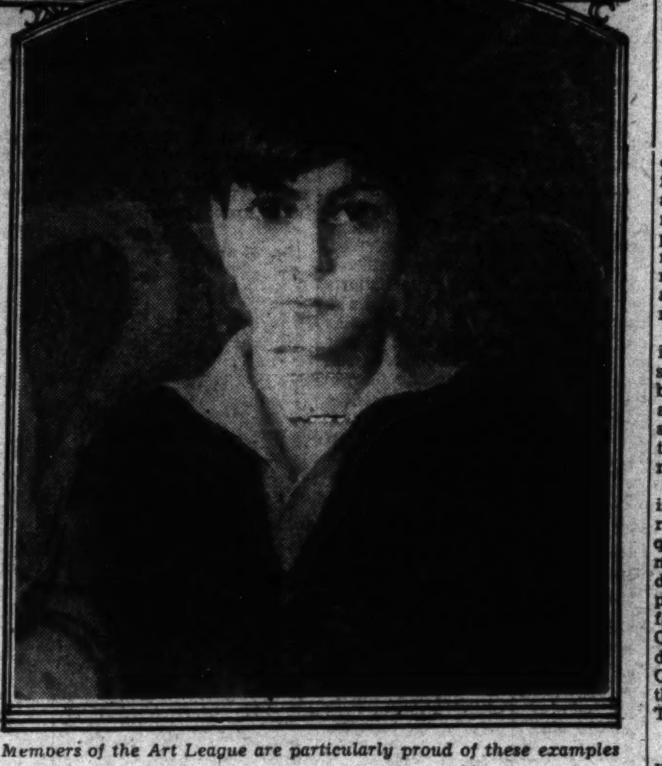

Members of the Art League are particularly proud of these examples of their fellows' work. Upper left is an etching, "The Capital From Mount Vernon Boulevard," by Benson B. Moore. The next etching is by Mrs. Minnie Briggs. At right is "Don Juan of Segovia," by Eliot O'Hara. "The Sardine Factory" is the work of Sewell Johnson, while below is a portrait of Mukerji's son, by Edith McCartney.

Blair Family Has Large Place In U. S. History

Book Tells About Leaders in Days When Jackson and Lincoln Held Sway.

THE FRANCIS PRESTON BLAIR FAMILY IN POLITICS. By William E. Smith. The Macmillan Co., New York.

Washington, which figured largely in the story of this distinguished American family, will have a special interest in this book. The Blairs, in political importance during various vital periods in American history, measure up to the Bayards, the Harrisons and almost to the level of the Adamses and Roosevelts.

There is a difference, however, for most political families in this country have been content to raise up one eminent figure in a generation. The Blairs achieved their political greatness in group formation, so to speak. For instance, take the Blairs in Civil War days—Montgomery Blair, Francis P. Blair, jr., and the great Francis P. Blair, sr. Between them they shared power in Kentucky, Maryland and Missouri in party councils, the Cabinet and in military lines, and often in different party affiliations.

Sought Political Honors Infrequently.

They were always spoken of as the "fighting Blairs," yet they did not seek power at the polls for themselves except infrequently. They preferred to be Warwicks and advisers to those who wielded the direct weapons of high office. The outstanding periods of their sway were, of course, in the days of Jackson and of Lincoln.

Some one wrote of them, "They knew great men when they saw them, and they knew great issues." They loved the Union, and from the days of Jackson to those of Lincoln worked for its preservation.

The father of the trio, Francis P. Blair, sr., was well known in American politics before his two sons were born. It was his advice that brought them to the front of American politics.

Strangely enough, his sons divided their inheritance of character from him. Montgomery Blair, like him, was practical, skillful in political matters and suave and genial. Francis P. Blair, jr., whom Missouri has honored by placing his statue in the Statuary Hall of the Capitol at Washington, had his temper, his fighting temper, and his aggressiveness.

As adviser to Lincoln, Montgomery Blair achieved much. He counseled caution. Francis P. Blair, jr., was quite the contrary. He saved St. Louis from the secessionists by his quick action in seizing its armory. He was a gallant soldier, but left a trail of enemies at every turn in civil life.

It was Francis P. Blair, sr., who offered Robert E. Lee the command of the Union Army in his quaint home across from the White House, a dramatic moment indeed in American history.

Frank Blair Praised By Champ Clark.

Speaking of Frank Blair's feat in St. Louis, Champ Clark wrote in his autobiography:

"If the Government built monuments to soldiers in proportion to what they really accomplished for the Union cause, Frank Blair's would tower proudly among the loftiest. Camp Jackson is slurred over with an occasional paragraph in the history books, but it was the turning point in the war west of the Mississippi, and it was the work of Frank Blair, the Kentuckian, the Missourian, the slave owner, the patrician, the leonine soldier, the patriotic statesman."

The three Blairs had a great part in the founding of the Republican party and set their impress on every development of their times from the Chesapeake Bay to the Missouri River.

Mr. Smith's two volumes about this notable family will not disappoint either historian or lay reader. He has done his task well and with due consideration for background against which these men rose to fame.

Universalist Choir To Resume Today

The National Capital Choir, under the direction of Albert W. Harned, Mus. Doc., will resume the leading of the musical parts of the service of worship at the Universalist National Memorial Church, Sixteenth and S streets, this morning at 11 o'clock.

Mendelssohn compositions will be featured. Anthems: "For His Is the Sea," from "The Ninety-fifth Psalm," and "How Lovely Are the Messengers," from "St. Paul," will be sung, with Irene Koehl, soprano, and Howard Ludwig, tenor, incidental soloists. Dr. Harned will play three movements from the First Organ Sonata.

Music Outlook For Season Is Seen as Bright

Washington Choirmasters Laud Festival Held in London.

Washington musicians returning from holiday jaunts brings news of important developments in musical circles outside the National Capital.

The prospects for a bright season in this fine art are predicted by almost all of these music lovers and Washington is on the list of cities where depressions are not to be permitted any interference with the progress of this cultural side of the city's life.

High praise is heard for the concert of compositions by American women given at the League of American Pen Women meeting in Chicago recently.

The program was arranged by its national chairman of music, Phyllis Fergus Hoyt, and outstanding was the choral cycle, "Youth of the World," composed by Gena Branscombe. Members of the Woman's Symphony Orchestra of Chicago played the accompaniments.

From far-off Argentina comes word of the success of another artist who developed his genius in this country, Beniamino Gigli, singing in grand opera at the Buenos Aires Opera House.

The South Americans acclaimed him with ovations. South America is becoming a considerable field for North American singers, anyway, and even as the Pan-American Union has taught us to appreciate Latin-American music through the visits of our song birds and artists, the neighbors to the South are becoming acquainted with the musicall prowess of the United States.

Washington organists and choirmasters fortunate enough to have been in England at the time of the festival of church music held in the Crystal Palace, London, are enthusiastic about it. They talk of the choir of 4,000 beautiful voices heard in the loveliest of church music and of the masterly leadership of Dr. Sidney Nicholson, former organist of Westminster Abbey, who did so much to make the festival a success.

The Archbishop of Canterbury sounded the keynote of the festival when he said in his address, "Music, like architecture, can be both simple and noble."

U. S. Army Band Announces Concerts

Outstanding in the schedule of the United States Army Band for the coming week is the summer festival concert at the Sylvan Theater Tuesday at 7:30 p. m.

Other programs include the Future Farmer radio program on Monday at 12:30 p. m. and the Crusade Against Crime program at 8:30 p. m. On Thursday radio programs will be given at 3 p. m. and 10:30 p. m., and veterans at Mount Alto Hospital will hear the band at 6:30 p. m. A radio program will be broadcast Friday at 3:30 p. m., followed by a concert at the Capitol at 7:30 p. m. The National Grange program will be broadcast at 12:30 p. m. Saturday.

Concerts This Week By Marine Band

During the week the United States Marine Band will present two concerts and two radio broadcasts.

Tomorrow at 8 p. m. the band will play at the Marine Barracks. A radio program will emanate from the barracks at 11 a. m. Tuesday. The band will be heard at the Capitol Wednesday at 7:30 p. m. The "Patriotic Shut-In" Hour will be broadcast from the barracks Friday at 10 a. m.

Authors Here Send Plays in Guild Contest

Washington Writer May Figure in Drama of This Season.

The Drama Guild's committee on the 1933-34 one-act play-writing contest is receiving daily manuscripts of original and unpublished plays by Washington authors for entry in the forthcoming contest which will continue for the next four months, under the direction of Mrs. William J. Peters, Mrs. Maud Howell Smith and Dr. DeWitt C. Croissant, of the guild.

The contest, scheduled to close January 15, 1934, is the third annual play-writing contest conducted by the guild since it was organized as the Community Drama Guild in 1928.

The guild will choose the three best plays submitted in this contest, and will award three prizes of $25, $15 and $10, respectively, for first, second and third winners.

Originality, adaptability to the guild's needs, artistic and literary value will be considered by the judges in considering the plays entered. The guild also reserves the right to withhold the awards if, in the judges' opinion, no plays of sufficient merit are offered.

Prospective entrants are invited to ask for a copy of the rules under which the tournament is to be carried on by applying to Dr. Croissant, Mrs. Smith or Mrs. Peters. The rules are ready for distribution.

The plays for the approaching season will shortly be announced by the Drama Guild, and it is expected this list may include an original full-length play by a Washingtonian as well as several dramatic novelties chosen by the play-reading committee comprising Dr. DeWitt C. Croissant, chairman; Mrs. Alfred H. Brooks, Miss Dorothy Croissant, Mrs. Isabel S. Farrington, Miss Frances Herriott and Paul Bradbury Walter.

The administrative council for the coming season is headed by Denis E. Connell and includes Mrs. Albert N. Baggs, Miss Constance Brown, Harry Hambleton, Grace Peters Johnson, John L. Stewart and Dr. W. Hayes Yeager, president of the guild.

Alice Tabloid Band Concert Set for Sylvan

Final Summer Outdoor Event at Monument Grounds on Tuesday.

The United States Army Band, conducted by Capt. William J. Stannard, will play the half-hour concert on Tuesday evening at 7:30 o'clock at the National Sylvan Theater in the Monument Grounds, when the summer festival committee presents the twelfth and final outdoor event of the present season there—the tabloid version of Lewis Carrol's "Alice in Wonderland," arranged especially for Sylvan Theater presentation.

In addition to a program arranged to suit the season, the Army Band will feature a potpourri of songs and dances heard during the present festival season at the Monument in the series of varied programs offered there.

The incidental music for "Alice in Wonderland," arranged by Clara Moran Bernheimer, will be played by the Bernheimer Trio, Mrs. Bernheimer at the piano, being assisted by Elizabeth Bernheimer, violinist, and Louise Bernheimer, cellist.

With "Babes in Toyland" as the prelude, the trio will feature Brahms' "Lullaby" throughout the play as Alice's theme music; theme music for the White Rabbit will accompany all of his many unexpected entrances; ceremonial music will precede the entrance of the royal personages of the "hearts suit." March by De Koven will introduce the "Ballet of the Hearts," by the Lisa Gardiner Dancers, and a gavotte, "La Cinquantaine," by Gabriel-Marie, will introduce the "March of the Spades," also by the Gardiner Dancers.

Strauss' "Pizzicata," in polka time, will accompany the "Walrus and the Carpenter," one of the high spots in the presentation, while "'Round and 'Round the Mulberry Bush," "Rockabye Baby," and some original themes by Edward E. Muth will further vary the musical background for the play.

The players themselves will "sing" many of the famous poems in the story, including "Beautiful Soup," "The Lobster Quadrille" and other dearly-loved ditties of "Alice in Wonderland."

Summer Music for Masses Has Been Plentiful in Capital

Latin-American Series by Service Bands and Noted Guest Artists, Community Center Festivals and Park Concerts Enjoyed by Huge Audience.

In the lull between the musical events of first magnitude of the new fall season, it seems quite appropriate that offerings of the past summer be reviewed, not merely as a perfunctory catalogue of events, but rather with the thought of determining what progress has been made along the line of "music for the masses."

From many points along Washington's musical front have come statements that this city is decidedly backward in summer musical events and that in this branch of the fine arts the Nation's Capital must, therefore, take a seat far in the rear.

Are these allegations true? There is, perhaps, no better time than right now carefully to consider this question, inasmuch as only one summer event yet remains on the calendar—the Community Center Department's twelfth summer music festival, a tabloid version of Lewis Carroll's immortal "Alice in Wonderland" and "Through the Looking Glass," which will be presented in the National Sylvan Theater next Tuesday night.

• • • •

Standing preeminently among Washington's musical events were the three concerts of Latin-American music played, one each, by the three service bands on the esplanade of the Pan-American Union. There is no event on the musical calendar that can dispute the claim of these concerts of being unique.

The first of these concerts was held June 7, with the United States Marine Band, Capt. Taylor Branson conducting, with Ortiz Tirado as guest soloist; the second on July 5, with the United States Army Band, Capt. William J. Stannard conducting, with Leopoldo Gutierrez as guest artist, and the third last Wednesday evening, with the United States Navy Band, Lieut. Charles Benter conducting, with Hector De Lara as guest soloist.

From the musical literature of the countries of the Pan-American Union, with the exception of the United States, 84 numbers were taken, of which 25 were presented for the first time in this country. Outstanding of the season's selections, to name but a very few, were the first rendition of "La Guacamaya" (Galimany), dedicated to the Pan-American Union's pair of macaws; the exceptional voices of Ortiz Tirado and Hector de Lara, whose solos and encores will be long remembered; the three Mexican dances performed by Lisa Gardiner and her associates, and especially the "Yaqui Dance" (Alvarado), long a favorite as a concert number, interpreted by Miss Gardiner; the "Grand Scenes From "Lo Schiavo" (Gomes), an arrangement by George Drumm given its United States premiere by the Navy Band, and Luis Guzman's arrangement, for a first rendition, of Campos' "Kilta," a love duet for cornet and flute.

Digressing for the moment, the indigenous dances presented on the Pan-American Union programs are really most unusual numbers, revealing in terpsichorean rhythms the true nature of a people whose history and life are a closed book to many of the listeners. In these native dance tunes, whose melodies, to our ears, seem strange, because of the stimulation of native instruments whose tonal qualities and range are most unlike modern instruments, there is reflected the philosophy of a people who, untrammeled by mundane things, sing and dance for the sheer joy of living.

Such a type of music naturally falls short of being complete without the actual dances to go with it, and in the presentation of the Gardiner dancers in the July 5 concert the Pan-American Union is to be highly complimented. The choice of Miss Gardiner is, too, particularly fortunate, for it is in the dances of Spanish and similar motifs that she does her best work.

• • • •

Even though the United States Marine, Navy and Army Bands are "bought and paid for" by the Government, their concerts can not be omitted from a discussion of things musical. The mere fact that the concerts are open to the public is in itself sufficient reason for including the offerings of these incomparable bands as civic functions of especial merit.

Presenting more than 400 concerts on the "home grounds" and in more than 20 other places about the city, the three service bands have, in the course of the summer, played to audiences aggregating, even conservatively estimated, more than 822,000!

The band concerts of the past season have been largely of popular numbers, either band arrangements of the popular songs or of the classics familiar to all. Yet the service bands have not limited themselves to such music; they have not hesitated to offer band arrangements of symphany music, notably the Marine Band's recurrent successes with the fourth movement of Tschaikowsky's "Symphony No. 4, in F Minor."

• • • •

The third important series of contributions to summer music in Washington during the past season were the Summer Music Festivals, before an estimated total of more than 55,000.

From concerts by the service bands to an all-juvenile program, the center's offerings ran the gamut of music and the dance. Gilbert and Sullivan's "The Pirates of Penzance" and "The Mikado" will be remembered for their color and excellence of performance. Likewise, the dance groups of Evelyn Davis, Lester Shafer and Marion Chase, Theodore Bekefi and Lisa Gardiner did their respective shares to add to the summer's divertissements.

Perhaps the most outstanding event of this festival series was the presentation of the first act of "Die Czardas Furstin" (The Dancing Princess), by the Hungarian composer, Emmerich Kalman. A magnificent work which will remain a delightful memory of all those who heard it.

At the time of its first presentation by the Zalipsky Opera Club on the occasion of its spring "recital," it was suggested at that time in the news columns of The Post that Mme. Maria Zalipsky, who staged, directed and accompanied the two presentations, should consider staging the complete opera. That very thing Mme. Zalipsky proposes to do later this fall, probably in November.

While the Community Center Department has been endeavoring to fulfill the purpose of the National Sylvan Theater—"to give the American people a national outdoor theater, where works of art in the form of drama and music might be presented"—and surely their efforts have been crowned with success, the branches of the department in various sections of the city have not been idle. To cite but a single example, the Eckington Recreation Center has presented various of the minor bands of the city in concerts on Tuesday and Fridays, with such commendable organizations as the Washington Gas Light Band, the Washington Boys Independent Band, the Washington Elks Boys Band and the East Gate Community Band.

• • • •

Is there a city, then, whether the size of Washington or not, that, in the course of a summer season, makes available to its inhabitants the wealth of musical functions as are here offered? More than 894,000 people will have attended the various musical events of the past summer and, what is of particular significance, the events were free.

One phase of musical presentation is, to be sure, strangely lacking from this review of the summer's events—outdoors symphony concerts. It is not, however, from any lack of desire that the National Symphony Orchestra does not appear during the summer. Dr. Hans Kindler, its well-beloved leader, has frequently urged a summer symphony season, but running on a limited budget—which provides only for concert-to-concert remuneration of the players—it is utterly impossible to present summer symphony concerts.

Travel Shows One Feature Of Exhibition

Benefit Sale and Display of Rejected Paintings High Points of League.

Washington is fortunate to have such a center as the Art League, where serious-minded students of all forms of art in the Capital may receive instructions and have an opportunity of displaying their canvases to advantage and the inspiration of fellowship in common endeavors with other students.

The Art League of Washington, in its substantial hedaquarters at 2111 Bancroft place northwest, exerts great influence in local and national art circles. Under its auspices, the Art League, a chapter member of the American Federation of Arts, many well-known artists have exhibited.

The classes maintained by the league, a cooperative art institution, find a rich field in Washington for artistic subjects. Landmarks and picturesque scenes are available for the landscape and marine painter, and notable men and women for portraiture, so students at the league quickly find that they do not work in an ordinary school.

Frequent studio visits by prominent artists and educators are of interest, while the changing exhibition in the league galleries is of great value to students. They have the advantage of the exhibitions at the Corcoran Gallery of Art, the Freer and National Galleries as well, and some of the world's greatest paintings are to be found in public buildings here.

Noted Artists Among Officers of League.

The officers of the Art League of Washington include Charles Van Clear, director; Ulric Bell, president of the board of advisers, and the following faculty: Sewell Johnson, oil and water color painting; Carl Mohlin, portrait, life painting and drawing; Margaret Moffatt Yard, children's painting, drawing and modeling; Edith McCartney, pastel painting in still life and portrait; Josephine Lee, assistant children's classes; Margot Broxton, sculpture and modeling; Grace Almquist Sprague, fashion drawing; Antoinette Fulton, batik and dyeing; Charles Van Clear, landscape and marine painting, sculpture.

The Art League of Washington is finding more and more that persons of adult years enjoy the chance to develop their artistic talents as a hobby and for recreational purposes.

Often persons who have never felt the urge for creative work in art, after joining the league, take up painting in various forms and make remarkable progress, according to league officials. Well-known newspapermen are among the students.

Members of the Art League comprise the committees and a board of advisers is made up of 12 members of the league, whose duties are to supervise its activities and policies.

Among its honorary members are George F. Bowerman, of the Public Library; Wilbur D. Peat, Duncan Phillips; former superintendent of the Metropolitan Police Department, Brig. Gen. Pelham D. Glassford; Charles Law Watkins and Will D. Hutchins.

About 20 artists are enrolled in the Columbia Water Color Society, a separate organization conducted by the league.

Auction and Benefit Sale in December.

High points in the year's work of the league was its auction and artists' benefit sale in December, "The Salon des Refusees," an exhibition of paintings rejected by the Society of Washington Artists, and the traveling exhibitions sent out by the League of Washington artists' works to American museums and galleries.

These traveling exhibitions are a real service to Washington artists and deserve more than passing notice. The list arranged and sponsored by the league and now on a year's tour include:

Water colors by Washington artists, a collection of 33 paintings which display many varieties of technique and styles; graphic artists' exhibit, of 40 prints and drawings in etching, dry-point, wood engraving, linoleum printing, wood cutting, color printing, monotype, paraffin printing, silver point, pencil and others; water colors by Sewell Johnson; landscapes in gouache by Angela Hurd; the Washington Scene, a popular exhibition of views in and around the Capital seen through artists' mediums.

In addition, the traveling exhibitions include a group of 20 etchings by Benson Moore of bird prints, landscape and marine views. Mr. Moore, who is one of the country's leading etchers, is represented in collections in the White House, the Library of Congress, the Bibliotheque Nationale, the Smithsonian Institution, Houston Museum of Fine Arts, Philadelphia Art Alliance and at other places.

The exhibition ends with a group of abstract paintings by Dorothy Loeb and etchings of nature studies by Minnie Briggs, whose studies of wild flowers and foliage are noteworthy.

Many Canvases Favorably Received.

Outstanding canvases by members of the Art League of Washington, which received widespread, favorable comment, include a group by Miss Sewell Johnson, instructor in painting.

These water colors are being exhibited in the Middle West. Her "Sardine Factory" was included in her exhibition at the Phillips Memorial Gallery several years ago.

Another well-known water colorist in the league is Eliot O'Hara, whose brilliant "Don Juan of Segovia" was a favorite at Art League exhibitions during the past year.

A treasure of the league's permanent collection is "The Capital From Mount Vernon Boulevard," by Benson B. Moore, who for years has been exploring and recording in art form Washington views.

Civil Service Chairman Speaks on "Merit vs. Sports" on N. B. C. Tuesday

U. S. Employes Will Tune In on H. B. Mitchell

Secretary of State Hull on Radio Saturday; Lopez Returns.

A HEAVY tune-in of Federal employes is anticipated Tuesday night, when Harry B. Mitchell talks over a N. B. C. network.

Mitchell is the Civil Service Commission's new chairman. His subject has been announced as "Merit vs. Spoils."

Prof. Clyde L. King, chairman of the Pennsylvania Public Utilities Commission, will speak on the same program, to be broadcast from Washington.

Vincent Lopez returns to the Eastern networks tonight, after a two-month absence. WMAL has him scheduled for 6 o'clock. Alice Joy will join in with a song or two.

Ruth Etting and Jimmie Durant will be available to Capital listeners at 7 tonight. They will replace Bert Lahr in the Chase & Sanborn series until Eddie Cantor is ready to return to the microphone, probably late in October.

COLUMBIA starts its Public Affairs Institute Saturday.

Cordell Hull, Secretary of State, will be the first speaker. The hour is 10 to 10:30 p. m. Mr. Hull's topic will be "Domestic Recovery and International Cooperation."

The institute, in the main, will be conducted from the Washington studios of Columbia Broadcasting System. Introductions and interviews will be by Frederic William Wile.

When Kate Smith's program goes on Columbia Nation-wide network it will be on a thrice-weekly schedule—Mondays, 8 p. m.; Tuesdays, 7:45 p. m., and Wednesdays at 8:15 p. m. She begins tomorrow.

Her first broadcast will include "Don't Blame Me!" "Close Your Eyes," "Down the Old Ox Road" and "River's Taking Care of Me."

Attorney General Homer S. Cummings will report on the racketeer drive tomorrow night at 8:30 over N. B. C. network. Former War Secretary Patrick Hurley's Committee of '76 is the sponsor.

N. B. C. begins a series of 15-minute talks by nationally known chemists tonight, leading off with "The American Chemical Society," by Dr. Robert E. Wilson, Indiana oil man and society director. It is scheduled for 5:45.

Dr. Arthur B. Lamb, of Harvard, will follow tomorrow at 6:15 p. m. with "A Century of Chemical Progress." At the same time Tuesday "Chemistry and Modern Science" has been assigned to Dr. Harrison E. Howe, editor of Industrial Engineering Chemistry. Dr. Paul Nathan Leach, American Association director, will finish Friday, again at 6:15.

Erno Rapee, conductor of symphony, theater and radio orchestras, will make his C. B. S. radio debut, conducting a symphony aggregation of 50 musicians, October 1.

On the program will be Nino Martini, young Italian singer recently engaged as leading lyric tenor by the Metropolitan Opera Company, and Jane Froman, of radio talent, who hails from the Middle West.

For the new series Rapee intends to interpret outstanding compositions from almost every field of music. Composed of well-known musicians, such as Frederick Fradkin, Rudy Widoeft, Harry Brewer and Charlie Mannante, his musical unit will play all sorts of tunes. There will be some special arrangements by John Green, W. C. Handy, Maurice Baron, Ferde Grofe, Frank Black and Domenico Savino. Every Sunday evening, in addition to novel arrangements of modern dance music, Rapee will present a famous symphonic composition, as well as an operatic aria for Martini and new songs for Miss Froman.

Waves.

James Montgomery Flagg, who has produced many excellent illustrations, will be Ted Husing's guest on the latter's sports broadcast over C. B. S. Wednesday. His topic is "An Illustrator Looks at Sports."

Lum and Abner not long ago got behind a camp fund for crippled Cleveland children.

Roland Young has been substituted by Goeffrey Kerr in the broadcast of "The Constant Lover" Thursday evening.

One of the week's best, "Rainy Day," by Phil Harris and Leah Ray, is on National Broadcasting Co. Friday night.

Successful with his first remarks on the air two weeks ago, Irvin S. Cobb will try a serious vein again Friday. He will discuss the condition of the world today.

Wavelets.

Two local stations recently reported a 40 per cent business increase. . . . The typical American boy is the latest radio drama subject . . . and the "Wizard of Oz" is being prepared for younger radio tuners. . . . "The Adventures of Tom Mix" is another. . . . The networks are getting ready for football. . . . C. B. S. is lining up the coaches to pick the winners. . . . A N. B. C. beauty adviser has been "commuting" between Hollywood and New York.

COLUMBIA starts its Columbia Public Affair Institute Saturday.

Cordell Hull, Secretary of State, will be the first speaker. The hours is 10 to 10:30 p. m. Mr. Hull's topic will be "Domestic Recovery and International Cooperation."

The institute, in the main, will be conducted from the Washington studios of Columbia Broadcasting System. Introductions and interviews will be by Frederic William Wile.

When Kate Smith's program goes on the Columbia Broadcasting System Nation-wide network, it will be on a thrice-weekly schedule—Mondays, 8 p. m.; Tuesdays, 7:45 p. m., and Wednesdays at 8:15 p. m. She begins tomorrow.

Her first broadcast will include "Don't Blame Me!" "Close Your Eyes," "Down the Old Ox Road" and "River's Taking Care of Me."

Herluf Provensen starts his Washington's N. B. C. operations tomorrow. And the way he stood up under those farewell parties is just another proof of how that young man can take it as well as give it.

James Montgomery Flagg, who has produced many excellent illustrations, will be Ted Husing's guest on the latter's sports broadcast over C. B. S. Wednesday. His topic is—"An Illustrator Looks at Sports."

Erno Rapee, famous conductor of symphony, theater and radio orchestras, will make his C. B. S. radio debut, conducting a symphony aggregation of 50 musicians, October 1.

On the program will be Nino Martini, young Italism singer recently engaged as leading lyric tenor by the Metropolitan Opera Company, and Jane Froman, one of radio's more beautiful singers, who hails from the Middle West.

For the new series, Rapee intends to interpret outstanding compositions from almost every field of music. Composed of well-known musicians, such as Frederick Fradkin, Rudy Widoeft, Herry Brewer and Charlie Mannante, his musical unit will play all sorts of tunes. There will be some special arrangements by John Green, W. C. Handy, Maurice Baron, Ferde Grofe, Frank Black and Domenico Savino. Every Sunday evening, in addition to novel arrangements of modern dance music, Rapee will present a famous symphonic composition, as well as an operatic aria for Martini and new songs for Miss Froman.

WAVES.

Lum and Abner not long ago got behind a camp fund for crippled Cleveland children.

Roland Young has been substituted by Geoffrey Kerr in the broadcast of "The Constant Lover" Thursday evening.

One of the week's best, "Rainy Day," by Phil Harris and Leah Ray, is on N. B. C. Friday night.

Successful with his first remarks on the air two weeks ago, Irvin S. Cobb will try a serious vein again Friday. He will discuss the condition of the world today.

An Announcer Prepares for Early Morning Broadcasts

All available pianos were in use when WJSV's publicity department decided it wanted a picture of Bob Trout sleeping the other day, so the Sun Dial broadcaster climbed on the nearest organ. Clyde Hunt stood by with a whistle, should Trout fall asleep. Both young men will go to work at 7 a. m. Monday, September 25, for the Sun Dial fall opening. Trout to do the microphone work and Hunt handling controls.

Driller Rents 1 Acre.

Palestine, Tex. (U.P.)—Drillers planning oil tests west of here are making no effort to "sew up" all the acreage in sight. What probably was the smallest "block" ever leased in this territory was reported in a transaction in which a tract of 1 acre was leased for five years with an annual rental of $15.

Fairfax Players to Give Comedy in Haymarket

The Fairfax Players Dramatic Club will present a three-act comedy, "George in a Jam," Saturday evening in the parish hall of St. Paul's Episcopal Church, Haymarket, Va., for the benefit of the church, with Miss Bessie Meade, of Haymarket, in charge of the arrangements.

The cast includes Thelma Speer, Helen Brown, Anne Pierce, Florence Head, Evelyn Follin, Louis Ritchie, Stanley Dove, Francis Miles, Guilford Pierce and Gordon Dennis. Mayo Baker, of Fairfax, will direct the play.

Sales of Shoe Firm Gain 300 Per Cent

Columbus, Ohio, Sept. 8 (AP).—G. Edwin Smith, vice president of the Nisley Co., today reported that "last week's sales were 300 per cent above the same period last year" and expressed the belief "one of the greatest stimulants to retail buying has been the house-to-house canvass of the NRA." He said the pay roll at the Nisley shoe factory here was the largest in the company's history last week.

The Post Radio Time Table

Sunday, September 10 — **Eastern Standard Time**

TODAY IN WASHINGTON

	316 M—WRC—950 KC	476 M—WMAL—630 KC	206 M—WJSV—1460 KC	229 M—WOL—1310 KC
7:30			Elder Michaux	
7:45			" "	
8:00	The Balladeers	Children's Hour	" "	
8:15	" "	" "	" "	
8:30	One Man Band	" "	Junior Bugle	
8:45	Alden Bass, Barytone	" "	" "	
9:00	South Sea Islanders	Southland Sketches	Church of the Air	
9:15	" " "	" "	" " " "	
9:30	Marimba Band	Samovar Serenade	Melody Parade	
9:45	" "	" "	Tony Wons	
10:00	Howard Piano Duo	Morning Musicale	Arnold and Buckley	
10:15	Major Bowes	" "	" " "	
10:30	" "	The Rondoliers	Salt Lake City	
10:45	" "	Antobals Cubans	" " "	
11:00	" "	" "	" " "	
11:15	Seeing the Americas	" "	" " "	
11:30	World Tidbits	Radio City Concert	New World Salon Orch.	
11:45		" " "		
Noon	Sonata Recital	" " "	Church of the Air	
12:15	" "	" " "	" " " "	
12:30	Russian Choir	Bible Highlights	Compinsky Trio	
12:45	" "		" "	Police Flashes (12:55)
1:00	Gene Arnold	Summer Idyll	John Kelvin, tenor	Lombardo and Crosby
1:15	Pop Concert	Radio Forum, "Germany"	The Playboys	California Orch.
1:30	" "	Yeast Foamers	Nat. Tennis Tournament	Church of the Air
1:45	Jubilee Singers	" "	" " "	" " " "
2:00	Wayne King Orch.	National Opera Concert	" " "	Birthday Greetings
2:15	" " "	" " "	" " "	The Watchtower
2:30	The Radio Pulpit	" " "	" " "	Juvenile Program
2:45	" " "	" " "		" "
3:00	Fiddlers Three	Piano Duo	Cathedral Hour	" "
3:15	Wildroot Institute	Morin Sisters	" "	" "
3:30	Greek Day, Chi. Fair	Organ Recital	" "	Color in Music
3:45	" " " "	" "	" "	" " "
4:00	Casino Orch.	Friendly Hour	Syncopated Sermons	Underworld Cathedral
4:15	" "	" "	Vera Van, contralto	" "
4:30	Twilight Melodies	Eva Jessye Choir	Crumit and Sanderson	" "
4:45	" "	" " "	" " "	" "
5:00	Catholic Hour	Don Hall	Chicago Knights	" "
5:15	" "	" "	" "	" "
5:30	Pollikoff Orch.	Henri Deering, Pianist	Ed McConnell	Ball Scores—Variety
5:45	" "	Music—Ball Scores	Maine Repeal	" " "
6:00	Lucille Manners	Silk Program	Bright Interlude	Baseball Resume
6:15	Baseball—Music	" "	Male Chorus	
6:30	Women's Octet	Desert Guns	John Henry	
6:45	" "	" "	Chicago Varieties	
7:00	Chase and Sanborn	Light Opera Nights	" "	
7:15	" " "	" " "	John Henry	
7:30	" " "	" " "	Green and Niesen	
7:45	" " "	" " "	" " "	
8:00	Merry-Go-Round	George Cohen	Bar X	
8:15	" " "	" "	" "	
8:30	Music Album	Winchell	The Gauchos	
8:45	" "	Noveliers Quartet	" "	
9:00	Howe Interview	Mountain Music	Freddie Rich	
9:15	Evening Serenade	Anton Dounis	" "	
9:30	Italian Impressions	Dixie Harmonies	Ann Leaf, Madison Singers	
9:45	Seth Parker	Green Brothers Orchestra	" " " "	
10:00	" "	Bertie and Betty	Guy Lombardo	
10:15	Bainbridge Colby, NRA	The Postilion	" "	
10:30	Orchestral Gems	Dick Messner's Orchestra	Jerry Freeman	
10:45	" "	" " "	" "	
11:00	News—Scotti's Orch.	Dance Nocturne	Casa Loma Orch.	
11:15	" " "	" "	" " "	
11:30	Bud Shay's Orch.	Carlos Molian's Orchestra	News	
11:45	" " "	" " "	Johnny Hamp's Orch.	
Midn.	" " "	Weather	Sign Off	

Bridge Bids And Bumps

With me along the Doubt of mind's Dispute
That just divides "No Trump" from "Major Suit,"
Where names of Clubs and Diamonds are forget,
The Game to me is what the Points compute.
—Rubaiyat of Bridge.

Washington contract players who participated in the week-end Labor Day tournament at Gorleys Lake, Pennsylvania, cleaned up almost everything in sight and came home with a small truckload of trophies.

Gorleys Lake is a pleasant summer resort near Uniontown, which is recognized as the best small-town bridge center in the country because of the proportionately large number of expert players it has produced and the enthusiasm with which every bridge activity is received there. Philadelphia, Pittsburgh, Cleveland, Baltimore, Washington, Uniontown and other cities were represented in the events.

Members of Teams.

The two Washington teams were composed of Van Clarke, Philip Stockvis, James Lemon and Mrs. Martha Lemon and Roy Thurtell, Mrs. Peach Clarke, "Dick" Wood and Mrs. Dee Shepard. The first named captured the team of four prize while the other Washington foresome ran a close second. The Lemons took the mixed pair trophy after a spirited contest in which Mrs. Clarke and Mr. Thurtell were runners-up.

The open pair match was won by a Pittsburgh couple, but Stockvis and Clarke were second and Mrs. Clarke and Thurtell third. In the team of four championship of last year the same Washington team were winners and this year they successfully defended their title. Should they win it again next year they will be entitled to retain it.

* * * *

We have always maintained the best people on earth play bridge and now comes evidence to prove the statement. Every one knows that B. P. O. E. also stands for the Benevolent and Protective Order of Elks and they intend to find out who is the best of their best at bridge. To this end the order has arranged for a Nation-wide bridge contest among its 1,382 lodges in as many cities and towns in the United States on Friday, November 24. The contest is being sponsored by the Elks Magazine, official organ of the order, and will be under direction of Bede Armstrong, bridge editor, and himself a recognized authority on all forms of the game.

Elks Here Skilled.

Washington Elks have been advised of the undertaking and W. S. Shelby, secretary of the lodge here, has submitted a list of prospective players. The Washington lodge comprises more than 1,800 members and among them are skillful players. Sixteen sealed and secret hands prepared by internationally known experts will be used. All Elks and their friends playing at Elks clubs in this tournament will use the same hands and winners will be determined by the closeness to which they come to par. Individual score trophies as well as grand prizes will be awarded to winners in each lodge. The "Hello Bill" convention will be used in all games.

* * * *

Miss Mary E. Laird is winning distinction for Washington and trophies for herself in a series of duplicate games at the Traymore and other Atlantic City hotels. With her partner, Mrs. French Emmons, Atlantic City, she captured the Traymore prize with fourteen tables playing.

* * * *

Wensel Issues Call.

Harry T. Wensel, president of the Federal Bridge League, has issued a call for the first meeting of the 1933-1934 season of that organization at the Federal Clubhouse, 1515 Sixteenth street, next Tuesday night. The board of captains of the league teams comprises G. L. Gable, Interior Department; Dr. J. J. Lind, St. Elizabeths; George C. Hill, Standard Engineers, Bureau of Standards; Hans Lineweaver, Fixed Nitrogen, Department of Agriculture; J. Tucker, jr., XYZ's, Bureau of Standards; T. E. Petty, Interstate Commerce No. 1; Rudolph Aukschum, Hydographers, Navy Department; Rebecca Hynemann, Veterans' Administration No. 1; Allyn Waters, Foreign Commerce Aces, Department of Commerce; A. E. Coldwell, Geodesys of Geodetic Survey; Isaac H. York, Treasury; B. Pitt, Interstate Commerce; J. E. Forbes, Aftons; Rush Buckley, General Accounting Office; Harry T. Wensel, Phychems, Bureau of Standards; Frank Garner, State-Navy, and William Green, Alien Property Custodian's Office.

These captains will elect officers. The league officers now are H. T. Wensel, president; I. H. York, vice president, and J. Earle Moser, secretary.

Others Due to Join.

A dozen or more additional teams from Government departments are expected to join the league and participate in the fall and winter tournaments. Success of the league last year has given great impetus to the organization's activities. Tournaments are sponsored by the Federal News, official organ of Federal employes, which provides trophies.

* * * *

Plans for a tournament under auspices of the Federal Bridge Club, an organization of Federal employes, distinct from the Federal Bridge League, were discussed at the clubhouse Friday night. President M. J. Tarvland, Veterans' Administration, announced admission to membership of M. B. Baldenburg, Department of Agriculture; Selden Babcock, Bureau of Standards; John W. Scott, War Department, and O. E. Burton, Veterans' Administration. The first formal event of the club will be announced later.

* * * *

A preview of three of the Culbertson series of 12 bridge pictures, made by Ely Culbertson at Hollywood, was shown at Keith's Tuesday night to Washington teachers, who expressed enthusiasm.

Names of Pictures.

The pictures are entitled "Murder at the Bridge Table," "Society Cheaters" and "Forces Responses." Hardie Meekin, Keith's manager, intends to present an additional number of the productions before a newspaper audience prior to the time the features are shown to the public, early next month.

* * * *

Mrs. Louise Guest will inaugurate her fall season of teams of four matches at the Kennedy-Warren Friday evening, September 15.

Teams Represented.

Teams representing the leading social clubs and the groups at leading hotels and other bridge centers will participate. The National Press Club expects to enter two or more teams and several other clubs will have more than one foresome.

* * * *

Among last week's winners were these:

At the Kennedy-Warren: Commander W. A. Corley and Lawrence Cake, first; F. F. Gerber and Mrs. Mary Johnson, second; Maj. and Mrs. Lettig, third.

At the Roosevelt: Dr. E. B. Conolly and E. A. Perkins, first; C. W. Stark and Martin Stark, second.

At the 1723 Twenty-first Street Club, Tuesday afternoon: Mrs. C. G. Gilliland and John Priest, first; Mrs. Marian and Miss Betty Barre, second; Thursday evening, Dr. E. B. Conolly and E. A. Perkins, first; Capt. and Mrs. Charles Dietz, second. Door prizes, Mrs. Gilliland and Mr. Priest and Mr. and Mrs. Keemle.

Other Winners Told.

At the Byrne Club, William Groat and A. C. Otten, first; C. C. Nicolet and Mrs. Byrne, second; Mrs. Fred Boyce and John Priest, third.

At the Agricultural Club, Nicolet and Shinn, first; F. Parsons and Bob Straka, second; Mrs. W. S. Frisbie and Mrs. Eugene Nolan, third.

At Stoneleigh Court, conducted by Mrs. Eva Milligam, Miss Peggy Mallory and Mrs. Etta Hough, first; Mrs. Mary Johnson and F. F. Gerber, second.

At the Argonne round robin, Miss Clell McCarthy, first; Mrs. Catherine Priest and Mark Lake, tied as runners-up. The play was Miss McCarthy's first session at duplicate.

—Frank B. Lord.

Culbertson on Bridge

798.

The Importance of Recognizing the Squeeze Play.

The ability to recognize squeeze situations immediately is very important, especially when a player reaches a contract the success of which seems rather doubtful. Some squeezes just happen—in other words, a player just stumbles into them after a certain number of cards have been played; others, however, require very special treatment and, in fact, require an immediate recognition of the situation so that the correct play can be made at once.

Mr. A. H. Morehead is one of the best players in New York at developing a squeeze and the following hand proves his ability in this respect beyond a doubt.

West, Dealer.

	North	
	♠ J 8 6 5 ♡ 4 ◇ Q 10 5 3 ♣ 10 8 4 2	
West ♠ K 10 7 4 3 ♡ K J 10 7 3 ◇ 9 8 ♣ 9		**East** ♠ Q 2 ♡ 9 8 6 2 ◇ 7 6 4 2 ♣ J 7 5
	South ♠ A 9 ♡ A Q 5 ◇ A K J ♣ A K Q 6 3	

The bidding as it actually went at the table was very strange. After three passes Mr. Morehead opened the bidding in the South position with six no-trump. His reason for this bid was a rather extraordinary one. His partner was a player who recognized no Forcing bids and furthermore was averse to Slam contracts of all kinds. Consequently, Mr. Morehead, as he explained, had four available bids—namely, five clubs, six clubs, three notrump and six notrump. There was no bid which he could make which would be sure to obtain a response. Faced with this handicap he decided to gamble the thing out and contracted for the highest bid he could make.

When the Dummy went down on the table it was apparent that his choice had been unfortunate. He could very safely have bid seven clubs and fulfilled this contract—six notrump, however, was quite different.

The Opening lead was the 9 of diamonds, which was won in the closed hand with the Ace. This was so obviously a short-suit lead that Mr. Morehead decided the West hand must hold both of the missing Kings. If this were the case the heart finesse, which seemed the easiest way of obtaining the twelfth trick, would not succeed. Mr. Morehead now started to look around for a possible squeeze. He saw at once that if West held both the King-Queen of spades and the King of hearts the squeeze was sure to operate, as the Knave in the Dummy could be established. He could simply give up a low spade immediately and then run the next 10 tricks. West would be unable to keep protection in both suits.

However, there was no real reason to assume that the Queen of spades was held by West. It was possible that East held this card and also possible that he might hold it doubleton. The lead of a low spade immediately would prevent the operating of the squeeze as if East obtained the lead he would simply return a small heart. Mr. Morehead finally found the correct play. He led four rounds of clubs, winding up in the Dummy with the 10 spot. He then led a low spade and when East played low he finessed the 9. West won this trick with the Ten and returned another diamond, which Declarer won in his own hand. He then led the Ace of spades, noting with delight that East's Queen fell. After this he cashed the good club and led the Knave of diamonds, overtaking with the Queen in the Dummy. On the lead of the Ten of diamonds he discarded a low heart and West was helpless, being forced to part with either the King of spades or the Knave of hearts. Of course, the Knave of hearts was chosen in the hope that Mr. Morehead would take the finesse. But having decided at the very beginning of the hand to play West for both Kings, Mr. Morehead did not hesitate but went up with the Ace of hearts, felling the singleton King.

This is a beautifully played hand and Mr. Morehead deserves all the credit in the world for his acuteness in recognizing that only proper play.

Desperation leads are frequently very effective. Of course, even at best they are terrific gambles, as a player can never be certain that they will be effective. However, when the opponents reach a contract on fairly strong bidding and the Opening leader sees no chance of defeating the contract at all, he might as well gamble a couple of overtricks and make one attempt to defeat the hand.

A lead of this type is the Opening lead of a King from a doubleton suit. This lead is made in the hope that partner holds the Ace and that a ruff of the third round will be obtained. Even if the lead causes the King to be useless, the chances are that nothing much has been lost. The following hand is an example of this.

South, Dealer.
East and West vulnerable.

	North	
	♠ Q J 2 ♡ Q J 9 ◇ J 10 9 ♣ K Q 7 5	
West ♠ 9 7 5 ♡ K 4 ◇ 8 6 3 2 ♣ J 8 4 2		**East** ♠ 10 6 ♡ A 8 6 3 2 ◇ A 7 5 ♣ 10 9 6
	South ♠ A K 8 4 3 ♡ 10 7 5 ◇ K Q 4 ♣ A 3	

The bidding:

South	North
1♠	2♠
4♠	Pass

North's bidding was not entirely normal. North preferred the two spade bid to a bid of one notrump because of the fact that he held adequate trump support and a hand with fair intermediates. Had he made the correct response of one notrump, the correct contract of three notrump would have been reached. In view of the raise, South's four spade bid is obvious.

West pondered a long time over his Opening lead and finally decided that the situation looked hopeless enough to justify a desperation lead. Even if he could make his King of hearts later by refusing to lead it, the chances were decidedly against his partner's being able to take 3 tricks in his own hand—consequently, he decided upon the lead of the King of hearts.

The results are quite obvious. East played the 8 spot and West continued the suit. East won with the Ace and returned the third round, which was ruffed by the Opening leader. Subsequently the Declarer was forced to concede a trick to the Ace of diamonds and consequently was down one trick at a contract which looked like an absolute lay-down.

There is only one other method of defense which would have defeated the contract and this would have involved a rather cute play on the part of East. If West had chosen to open a diamond East could have played the Ace and underled the Ace of hearts himself. This, however, is quite a difficult play and the whole problem was made considerably easier by West's choice.

Solution of Last Week's Problem.

Both sides vulnerable.
The bidding:

South	West	North	East
1♠	Pass	3♠	Pass
4NT	Pass	?	

You, North, hold:

Spades	Q J 8 6 5
Diamonds	A J 9 3
Hearts	K 10 2
Clubs	3

What do you bid?

Answer: Six spades. Not holding the remaining two Aces you can not respond with five notrump. However, since you have more than a minimum three-spade bid and your partner is obviously looking for a Slam, you must take the action which he seems to desire. A five-spade bid would merely sign off and tell your partner that you hold no further values. An alternative response is five diamonds, which, since diamonds have not previously been shown, shows additional strength and probably will locate the Ace of diamonds for your partner.

This Week's Problem.

Both sides vulnerable.
The bidding:

South	West	North	East
1◇	Pass	1♠	Pass
1NT	Pass	?	

You, North, hold:

Spades	A Q 10 8 7 6
Hearts	A 9 8 4
Diamonds	10 2
Clubs	6

What do you bid?

The answer to today's problem will be given next Sunday.

(Copyright, 1933.)

McGoofey's First Reader

By H. I. Phillips.

O SEE the nervous wreck!

Who is the nervous wreck?

The nervous wreck is John.

What is the matter with John?

He has the big jitters. John jumps at his own voice and screams at little sounds in the night. He sleeps only on installments.

John looks terrible.

And John is worse than he looks.

Has John always been like this?

No indeed. Only a few weeks ago he was in perfect condition.

What happened?

He went on a vacation.

Can a vacation do that to a man?

You'd be surprised.

What happened in John's case?

He stayed in a summer hotel on a bay during the week of the tuning up trials for a speedboat regatta.

And that isn't all. Every kid in the town had one of those outboard motorboats and spent 15 hours a day running it around the bay wide open.

No wonder John is a nervous wreck.

No wonder, indeed.

Psalms of Life.

Be modest in whate'er you do
And mark the adage old;
"Nobody loves a little girl
Who's very, very bold."
Be circumspect in what you wear—
Make modesty a duty,
And you will never take a swim
Or be a bathing beauty!

The Story of Philo.

Philo took up golf when he was very young.

He seemed to have perfect form, rhythm and all that sort of thing.

But he never seemed to get anywhere in the tournaments.

Although he looked grand on the first tee, he was no bargain when he totaled his score on the last.

He could never control a tendency to press and grip.

In competition he always looked particularly bad.

Whenever he went into a tournament he developed such a bad slice that he was always in the wrong fairway.

They had to use Boy Scouts to locate him in the rough most of the time.

But Philo kept at it. He gave up everything for golf, toured the country with the big boys, and never missed a big tournament.

Philo always turned in a swell score the first round, but tore up his card on the second day.

The only thing he knew about finals was what he read in the papers.

Finally he got sense and decided that he could never play a really good game of golf.

So he went out and made a fine living.

He became a golf instructor.

What's Wrong With These Sentences?

1. The passengers on the week-end cruise refused to allow the ship's bar to be opened.
2. The politician kept all his pre-election promises.
3. "That's all right; it looks better that way," said the man in the white linen suit as he noticed a big blotch of tar on it.
4. "Remember, no photographs!" said the district attorney and the chief of detectives as they opened the murder probe.
5. "The mainspring is okay," said the jeweler. "It must be something else."
6. "Millions for privacy, but not 1 cent for publicity," said the flagpole sitter.
7. The lady bought the first hat she tried on.
8. "This meter must be fast," said the taxi driver. "Pay me what you think is right."
9. The restaurant hash had no green peppers or onions in it.
10. The railroad refunded the money when the passenger in a pullman car said it has ben an inexcusably hot trip.
11. "Just a glass of water," said the golfer as he entered the clubhouse after a 36-hole match.

Alphabetical Jingles.

P is for prune;
A soaking in the sink'll
Remove every wrinkle.

* * * *

Q is for quiz;
It may not look hard but
It always is.

* * * *

R is for radio;
It's emblematic
Of heavy static.

* * * *

S is for summer
And fields of clover
Nearly over.

* * * *

T is for tuna;
A kind of fish
Which I would soona
Have than wish.

Check the correct word in these sentences:

1. Lisbon is....a city in Spain; ....a toreador; ....perfume; ....a city in Portugal; ....a baseball pitcher.
2. A cabama is....a dance; ....a lake; ....a bathhouse; ....a fish.
3. The Azores are....a famous acrobatic family; ....a group of islands; ....a kind of fever; ....insects.
4. A siesta is....a waltz; ....a rest period; ....an elopement; ....a girl relative.
5. The stratosphere is....a new type of music; ....a dance; ....a part of the air above the earth; ....a horse race.

(Copyright, 1933.)

Collegians Compose Squad.

Chicago (U.P.)—The nattily attired world's fair police corps is virtually a graduate school of American colleges and universities. Over 90 per cent of its members have college degrees. Former wrestlers, football players, barbers, secretaries and even a former Scotch minister are included on the roll of this unique organization.

Georgetown U. Foreign School Opens Sept. 19

New Courses Will Picture Economic Changes in World.

Through its School of Foreign Service, which opens September 19, Georgetown University is offering many new courses this year designed to present to its student body a clear picture of the revolutionary changes taking place in government and economic thought.

"No college or university which undertakes to prepare its students for the realities of life can evade these compelling social, economic and political problems presented by life in 1933," Dr. Edmund A. Walsh, regent of the Foreign Service School, declared in announcing radically new courses for the coming year.

"Present-day students are witnessing history in the making," he said. "They should be given every opportunity to observe, interpret and understand the revolutionary changes in government and economic thought now taking place before their eyes."

Special Seminars Arranged.

In addition to the basic courses in economics, political science, diplomacy, shipping, international law, history, languages and English, the school has prepared special seminars to meet the unusual requirements forced by present day conditions.

Dr. William S. Culbertson, retiring American Ambassador to Chile, will conduct a special seminar on "World Economics" and greatly strengthen the Latin-American division by lectures on "Relations Between the Two Americas."

Dr. James Brown Scott has just returned from Europe and from summer lectures at the University of Michigan. He will conduct three seminars this year. One will deal with "The Protection of Nationals," important because of the status of Americans in such disturbed areas as Germany, Russia and China. Another course will introduce for the first time a study of political philosophy underlying and guiding the governments of the world in their international policies.

Course on President's Control.

A third seminar by Dr. Scott will be on "The President's Control of Foreign Relations of the United States."

Dean William F. Notz will broaden his economic seminar by making topical studies of the working of new economic theories.

Another important seminar will deal with "The Causes and Remedies of Commercial Failures," conducted by Prof. Gordon Buchanan.

In the European history seminar there will be studied the formation of an economic and political alliance by four of the central powers of Europe called the "Little Entente." This seminar will be conducted by Dr. Leonid Strakhovsky with the collaboration of Dr. Andre Popovici.

Seminar by Dr. Walsh.

"Capital at the Cross Roads" will be treated in a seminar by Dr. Walsh, regent of the school.

The course in public speaking at the Foreign Service School, under Prof. A. L. Raffa, will stress effective presentation of current economic and political issues.

There will also be given at the school an opportunity for studying the technique and methods of research.

School Teaches Design in Art

Stuart Courses Include Designing of Costumes.

An important addition to the Washington schools is the new Stuart School of Costume Design and Illustration, 1711 Connecticut avenue, opening on September 15. The school devotes its entire efforts to the training of fashion artists, costume designers and stage designers.

Life sketching, color, design and period costume research are taught in easy stages. Magazine and newspaper drawings and the designing of clothes for modern and stage use are important features of the courses.

Miss Ada Stuart Klein-Peter, the director, makes a personal analysis of each student's requirements and plans a course of individual instruction for them. Miss Klein-Peter is an honor graduate of the New York School of Fine and Applied Arts and had over a year's post-graduate work in Paris.

She has had wide experience as a designer and illustrator.

Y. W. C. A. to Offer Classes for Adults

Two Teachers and New Courses Added.

The Young Women's Christian Association is offering opportunities in adult education this fall. New business offices increase the efficiency of the department. Two new teachers, Miss Virginia Carter Wingfield and Miss Elizabeth Howard, have been added and several new courses are being offered.

Art classes under Mrs. Maria von Vrooman proved so popular last year that in addition to commercial design and fashion drawing, costume design and a course in "masks and puppets" are being offered. Mrs. von Vrooman will also have charge of "drawing for fun," a class for those who want to draw but do not wish to make a business of it.

A children's art class will be given Saturday mornings under Mrs. Helen McCollam Scharf, who also teaches interior decoration. On Saturday mornings children may also take expression under Mrs. Alice Sigworth Morse.

Other new classes are "adventures in philsophy," under Miss Ednea Goodwin and contest writing by Miss Florence Marshall.

Georgetown Preparatory School Buildings

General view of buildings and campus at Georgetown Preparatory School, where the fall term begins September 21.

Opening Events Set For Sept. 18 At American U.

Enrollment in College of Liberal Arts to Reach 360.

The College of Liberal Arts of American University will open its eighth year at Massachusetts and Nebraska avenues with registration on Monday and Tuesday, September 18 and 19. On Wednesday September 20 at 9:50 a. m., Bishop Edwin Holt Hughes, acting chancellor of the university, will deliver the opening address at the Metropolitan Memorial Church, adjoining the campus.

Judging by the advance registration the college will enter upon one of its most successful years. The enrollment will number about 360 students from 30 States.

To last year's faculty two new instructors have been added. Frank Andre Liotard comes from Paris to assist in the French department and Miss Myrtle Bray, a master of arts from Columbia, comes as an instructor in education.

During the week-end preceding the opening of the college a series of social events and informal discussions will be held for incoming freshmen. This program will be inaugurated on Saturday, September 16, at 6 p. m., by a dinner in the Women's Residence Hall, at which Dean George B. Woods will give an address of welcome.

On Sunday afternoon the freshmen will be guests at tea in various faculty homes. On Sunday evening, after a vesper service, moving pictures of college activities in past years will be shown, and on Tuesday evening the events of freshman week will culminate in a party at the gymnasium.

The football season opens with the gathering of a squad and practice during the week before registration. Coach Walter H. Young plans strenuous drill in preparation for an unusually interesting schedule of games. As a member of the Chesapeake Collegiate Conference, founded this spring, American University will meet such colleges as Hampton-Sidney, Bridgewater and Randolph-Macon.

A departure from the usual administration of women's athletics and physical training will be made this year. By an arrangement with the Washington School of Physical Education, of which Miss Pearl Hicks is head, the regular staff of that school will be in charge of the women's athletic program on the campus.

Bar Review Courses For Virginia Students

Dr. Herbert R. Grossman, professor of constitutional law and common law pleading at Southeastern University, has announced his bar review courses for law students preparing for the December Virginia bar examinations at Richmond.

His first class will meet at his offices in the Investment Building on Saturday, September 16, at 3 p. m. Dr. Grossman will personally instruct all classes and, following his custom, will accompany his students to Richmond, where he will deliver additional lectures to them the nights preceding the examination days. Dr. Grossman has successfully conducted these courses since 1923.

Lawyers' School To Open Sept. 11

Building at 1622 P Street Acquired for Term.

The Lawyers' School, private school for lawyers and law graduates, has acquired the Blackacre Building at 1622 P street northwest, and will start its fall term there September 11. It has been located at 1510 H street.

The school offers law review courses for bar examinations and practice, training in problem-analysis, law-clerkship experience, and a lawyers' course on procedure, treating of the mechanics of court and departmental practice.

The school was founded and is directed by James J. O'Leary, for many years assistant United States attorney here. He has been law lecturer at Georgetown, National and Columbus Universities and Washington College of Law. He is a member of the District of Columbia and American Bar Associations, and a member of the bars of the Supreme Court of the United States, District of Columbia, Maryland and Virginia. He has been a law teacher since 1911.

Art Subjects Are Taught at Studio School

Creative Idea Emphasized by King-Smith Classes for Children.

The King-Smith Studio School, a school of the arts that for some dozen years, as a boarding school for young ladies, has held an enviable place in the cultural life of Washington, is this season extending the opportunities of the school to students of the city who desire to enroll for one or more of the art subjects.

Mr. and Mrs. August King-Smith, directors of the school, give special thought to the "creative" idea that constitutes all modern education.

Original work by students of the school attest the value of education, where—through song and piano recitals, dramas with their costumes and settings, student art exhibits of painting, sculpture or design—ample occasion is afforded to give real expression to one's talents.

The children's school, also, is being extended to include not alone music in its most modern approach to the child—for which the school has always been noted—but rhythmic expression and a study of art suited to their age.

Special Saturday morning classes for children have been arranged.

Day students, coming in for music, dramatic art, dancing in rhythmic form or for stage and ballet, will also find arts that supplement these subjects, such as stage and costume design, given under guidance from a group of teachers who are individualists in their work and attainment.

To the plastic arts are added that of interior decoration, while languages, home economics and secretarial training round out the several courses. Teachers' certificates and artist diplomas are given.

New and Practical Courses Added at Abbott Art School

Miss Ruth Baker Comes From New York to Teach Design.

Anna Fuller Abbott, director, the Abbott School of Fine and Commercial Art, has returned from visiting various summer art schools, exhibitions and New York business houses, and will open her school at Seventeenth and H streets northwest on Friday, with added and strengthened faculty.

As a result of Miss Abbott's summer studies and additions to the faculty, new and practical courses will be added to the school program embodying the latest practical requirements for present-day conditions.

Miss Ruth Baker, who has been a professional designer and illustrator in both New York and Chicago, has been added to the faculty and will introduce advanced classes in costume designing for advanced students and dressmakers.

Miss Baker also will conduct classes in the study of anatomy in its practical applications.

The school is also planning a wider development of the Fine Art Department and this year will have both day and evening classes in life, portrait, illustration, oil and water color painting, etching and pencil rendering.

Benson B. Moore, of local and national reputation as an etcher, will instruct in all the various branches of the subject with classes for beginners and advanced students.

The Junior Department of the Abbott School will have three sections, and the children in all classes in this department will be encouraged to develop along individual lines.

Temple School Serves Girls 3 to 10 Years Old

The Temple School of Manassas, Va., is a small boarding school for a limited number of children aged 3 to 10 years. It is only an hour's ride from Washington. It is open the year round and provides a real home, where children receive wholesome food and individual care and training. There are large inclosed playgrounds and supervised play.

While it is primarily for girls, sometimes an exception is made in favor of a small brother, who wants to be with his sister and is too young to be placed in a boy's school.

Miss Margaret Hopkins is the director of the school.

Music School Offers 10 Free Scholarships

Examinations Will Be Held for Peabody Late This Month.

Ten free scholarships are being offered by the Peabody Conservatory of Music, Baltimore, for the coming season. These scholarships will be available in all major branches of music for a three-year period and include such supplementary subjects as are deemed necessary. The awards are made primarily upon the basis of talent rather than previous training as decided by competitive examinations of all contestants before the conservatory faculty.

These examinations will be held on Thursday, September 28 and Friday, September 29, at the Peabody Conservatory. All applications should be filed on special forms obtained from the conservatory and returned to the conservatory office by Monday, September 25.

The scholarships to be awarded are: Three in voice, and one in each for piano, organ, violin, viola, violoncello and school music. The instrumental scholarships, with the exception of violoncello and viola, and the school music scholarship, are open to candidates under 21 years of age; violoncello, viola, voice and composition scholarships to those under 25.

Scholarship students are permitted to apply their scholarship years to courses leading to a teacher's certificate, artist diploma or bachelor of music degree. Normally a student may complete the prescribed courses for a teacher's certificate within the three-year period. When a student is working for a diploma or bachelor of music degree the time required is generally longer than the three-year period unless considerably advanced standing is granted. In these cases the three years of scholarship may be applied to the entire period of study necessary. All scholarship holders must be free, if demanded by the conservatory, to devote their entire time to the courses outlined for them.

Over 100 students entered these competitions last year and applications are now being received from all sections of the country, indicating the strong position which the Peabody maintains in the music world.

Yearly scholarships are offered for the season 1933-34 in accompanying and each of the following instruments: Double bass, flute, oboe, clarinet, bassoon, horn, trumpet and trombone.

St. Mary's Academy Offers Varied Courses

St. Mary's Academy, a boarding and day school for girls, is situated in Alexandria, across the Potomac from Washington.

It is conducted by the Sisters of the Holy Cross, and complete courses are provided in primary and high school grades. Special advantages are offered in music and languages, and a business course is also a specialty.

Radio Courses Given by Schools

Ninth Class to Be Instructed in Practical Work.

Washington Technical School will open its ninth class for radio technicians in the Riggs Bank Building, at Fourteenth street and Park road, on September 18. Classes will be under the direction of Samuel K. MacDonald, former instructor in the Navy school for radio men at Bellevue.

The class for radio technicians has proved popular with radio service men due to the fact that they are given the privilege, during the course, of working on various types of radio sets. In this manner they learn by actually doing those things they will have to work on when they finish the course.

A course in the servicing of household refrigerators will also be offered.

Wormelle Music Studio Reopens for 15th Term

Grace Hazard Wormelle announces the opening of the fifteenth year of her studio for voice, piano and expression. Mrs. Wormelle has instructed hundreds of pupils in Woodridge, Brookland, Mount Rainier and vicinity. A feature of her school has been recitals given by pupils for the benefit of the neighborhood churches and local organizations.

Mrs. Wormelle's operatic experience in America and in various European capitals has given her a knowledge of the technique of musical interpretation that gives an added value to her teaching of music and expression.

Women Taking Larger Part in Accountancy

Graduates of Franklin U. Have Blazed Trail in This Region.

Women are taking a more prominent place in the field of accountancy, not only in private accounting, where they have long occupied a good share of the bookkeeping and accounting positions, but in the field of public practice as well, it is pointed out by B. E. Hunsinger, director of Benjamin Franklin University.

In 1926 there were only 30 women certified public accountants in the United States. Now there are 115. Women graduates of the School of Accountancy at Benjamin Franklin University have blazed the trail in the District of Columbia and Virginia.

Vera W. Rhine, a member of the class of 1931, was the first woman to pass the District of Columbia examinations for certified public accountant; Edna Hummer Nick, who graduated in 1928, was the first woman and the youngest candidate ever to pass the Virginia examinations. Both passed the examinations on their first attempt.

Julia Hopkins, another member of the 1931 class, passed the Maryland examinations in November, 1932, and the District of Columbia examination in May, 1933.

Gets Michigan Certificate.

In Michigan, a woman graduate of the Detroit Pace School, Grace Dimmer, received the first C. P. A. certificate issued to a girl in that State. Miss Dimmer was recently elected treasurer of the Michigan Association of Certified Public Accountants. In New York, Florentine Goodrich, Anne Grossman, Lillian F. Anstie, Charlotte Osann, graduates of Pace Institute, New York, are among the pioneer women certified public accountants.

"To those acquainted with the special aptitude of women for accounting, it is no surprise that they are as successful in this field as they are in teaching, medicine or law, where their qualifications have long been recognized," said Mr. Hunsinger. "Women naturally give careful attention to details, are accurate in recording work, and take great pride in the exactitude and neat appearance of their records. As auditors they are painstaking and thorough. It is reported that one nationally known New York firm pays the woman certified public accountant, who supervises their reports, $10,000 a year.

Find Accounting Attractive.

"Opportunities for women in accounting in normal times are attractive. Because of the tendency over many years for girls to take up secretarial courses in preference to bookkeeping and accounting, there are relatively few women available for business positions which require advanced accounting training.

"While women entering public accounting practice have to combat a prejudice which tends to make it difficult to secure employment on public practice staffs, there is little or no prejudice against employment of women as bookkeepers, accountants, auditors and controllers in private business organizations and nonprofit institutions.

"The latter class of organizations made up of hospitals, philanthropic institutions, scientific foundations, women's clubs and colleges and trade associations, constitutes a field where conditions are especially favorable for women."

Students Live Real Farm Life

Boys at Beckford School Taught in Wholesome Atmosphere.

Situated in the scenic, healthful Shenandoah Valley, the Beckford School, Edinburg, Va., offers to the boy between the ages of 6 and 14, the unusual experience of life on a modern, well-regulated farm, together with sound, progressive educational opportunities.

The course of study is arranged to meet the entrance requirements of college preparatory school. Because of the limited enrollment the course is flexible and can be adapted to the individual needs.

The school is free from an institutional atmosphere, but insists on orderliness and good habits.

The Beckford School also conducts Camp Beckford, and by arrangement the boy may be cared for 12 months of the year at minimum cost.

Special emphasis is placed upon the recreational side of the school program. Activities such as swimming, fishing, hiking and riding are encouraged. Group play is under the leadership of a master trained to cope with the physical requirements of younger boys.

Valley Academy Instructs Cadets

Shenandoah Institution Is State Accredited.

Shenandoah Valley Academy, in Winchester, Va., is a member of the Association of Colleges and Secondary Schools of the Southern States and is accredited by the Virginia Board of Education.

The academy has a reputation for success in preparing cadets for West Point and Annapolis. The faculty is made up of experienced teachers. Col. B. M. Roszel, the superintendent, has a Ph. D from Johns Hopkins, and his assistant, Capt. E H. Durell, U. S. N., retired, was formerly an instructor at the Naval Academy. The head of the language department is M. le Comte de Montaigu, of France.

The number of cadets is limited to 90, and the classes are kept small, assuring careful supervision in work.

Library at American University

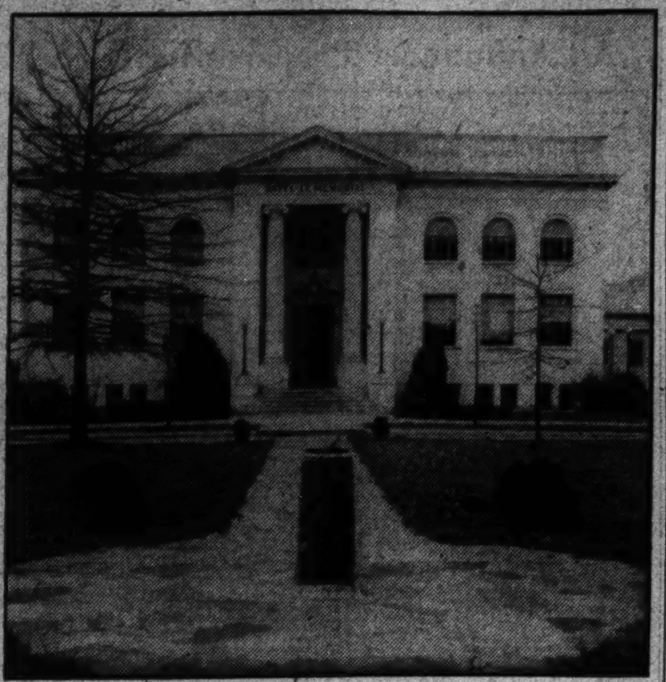

The library building at American University, whose term is scheduled to open September 18.

Language Is Taught At Renshaw School

With the return of Mrs. Anne Tillery Renshaw from Asheville, N. C., comes the announcement of the opening of the Renshaw School of Speech. Class and private students are already registering for work beginning October 2.

The school offers an innovation this year in the new short term of eight weeks. The subjects announced are embassy English, public address, conversation, voice, English, and individual psychology.

Sidwell School, In 1933, Begins Half Century

Friends Institution Offers Instruction to Boys and Girls.

Sidwells Friends School, with city and suburban branches, opens this fall for its fifty-fifth year, under Thomas W. Sidwell and Wilmot R. Jones, with a staff of 25 experienced teachers. A coeducational, nonsectarian day school for pupils from kindergarten to college, it has grown from a small beginning to an enrollment of more than 300 boys and girls.

The opening of the school's second half-century as a distinctive institution in the District, marks the establishment of a sixth grade to round out the elementary department at 3901 Wisconsin avenue. Henry Scattergood, a graduate of Haverford College, has been appointed to direct the work of the new sixth grade. He will assist also with the boys' recreational and athletic work at the suburban school.

Athletic Work for Girls.

Miss Helen Philpitt, of Washington, newly appointed to the fifth grade at the city school, will give some time to the girls' athletic work.

Friends School has always been known for its high academic standards and has won distinction through the success of its graduates in gaining admission to first-rate colleges and in making excellent records during their college careers. More than 375 graduates of the school have been admitted to leading colleges and universities, and many of these alumni have distinguished themselves in later life.

School on I Street.

The city school at 1809-1819 I street duplicates the work of the suburban school, except for the kindergarten, and includes as well an upper school, composed of grades 7 through 12. Boys and girls are taken in buses from the downtown school to 3901 Wisconsin avenue, where 16 acres of grounds and play fields give ample athletic opportunities. The gymnasiums provide for indoor work.

The school offers unusual opportunities for music, dramatics and other extracurricular activities.

New Junior College Studies Are Presented

Premises at Immaculata Seminary Greatly Improved.

The Immaculata Seminary, Wisconsin and Nebraska avenues, opens its twenty-eighth year on registration day, September 20. Improvements and developments of courses, especially in the Junior College Department, have been occupying the weeks preparatory to the opening, and thoroughgoing repairs have put the entire school premises in the best of condition.

The seminary auditorium has been renovated and decorated, and a marble dado has been put into place in the long front hall.

Lead to A. A. Degree.

Several new courses will be given in the Junior College department of two years leading to the degree A. A. The college faculty consists of sisters holding graduate degrees from American universities, supplemented by European study, and of university professors. New courses in Scripture and apologetics taught by priests are to be given, and a course of conversational French for advanced students will be added to the curriculum in modern languages.

A two-year course in secretarial studies has been inaugurated, providing a business course without interfering with the regular college credits required for graduation with the degree A. A. This is conferred on the satisfactory completion of 62 credit hours at the end of sophomore year.

The intellectual and cultural advantages of Washington are stressed. The museums and art galleries of the cities serve as an adjunct to courses in history of art, the various activities of the National Government to courses in economics and history.

Two Distinct Courses.

The high school provides two distinct courses—the regular college preparatory and the English course, the latter comprising the requirements usual now for college entrance. In both the junior college and the high school a full program of athletics under a skillful instructor is outlined for the entire year.

Swimming in the seminary natatorium and riding under an experienced and careful master are popular all through the year.

Training in speech is a requisite in every year of high school and college. During the year plays are presented. Complete advantages are offered to students of all classes in music, vocal, piano, violin and harp, and ensemble work is made available through the orchestra and glee club.

On the same campus but entirely distinct from the other departments is Dunblane Hall for girls of the elementary grammar grades.

National Cathedral School Opens Fall Term on Oct. 5

New Division for Small Children Completes Its System.

The National Cathedral School, on Mount St. Alban, will begin its thirty-fourth year on October 5 with the opening of a new department for little children. This is in addition to the lower and upper schools, and completes within the cathedral close the entire school system.

This new department is to be located on the Beauvoir property on Thirty-fourth street and Woodley road. The 13 acres, which, during the last year, have made possible the addition of the new athletic field, give also every facility for outdoor activity of all kinds for the younger children.

The spacious house, with its large, sunny rooms and wide terraces, makes an ideal place for classrooms. Little boys as well as little girls are being admitted to the school from the beginners' class through the fourth grade. An arrangement with the Town and Country School, formerly at 3519 Rodman place, makes possible the taking over of the groups formerly associated with that school.

The school continues the college preparatory and general courses, including instruction in art, music and dramatics. In the resident school, students are enrolled from 36 States. At present more than 100 National Cathedral School students are in institutions of higher learning all over the country.

The Right Rev. James E. Freeman, Bishop of Washington, is president of the board of trustees. Other members include the presiding bishop of the church, the Most Rev. James DeWolf Perry, jr.; the Right Rev. Philip M. Rhinelander, warden of the College of Preachers; the Very Rev. G. C. F. Bratenahl, dean of Washington Cathedral; the Rev. Dr. Robert Johnston, the Rev. Dr. G. Freeland Peter, Charles E. Glover, Dr. William C. Rives, Corcoran Thom, Dr. William H. Wilmer, George Wharton Pepper, former U. S. senator; William R. Castle, jr., former Undersecretary of State, and Alanson H. Houghton, former American Ambassador to Great Britain.

Mae Davison Brings Latest Dance Ideas

Mae Davison, member of the Dancing Masters of America, Inc., has returned from the New York convention with the newest ideas in dancing. She will open her school soon for all forms of ballroom and stage dancing.

New steps this winter will be the Nira and tangoes, Cuban rhythm. Trend in dancing tends to the Spanish style. The waltz is popular again with young persons, Mae Davison said.

College of Law Instruction Is Coeducational

School, First of Its Kind Here, Ready for 38th Fall Term.

Washington College of Law will enter its thirty-eighth fall term on Monday, September 18. It was the first coeducational law school in the District of Columbia, and from the date of its founding it has had a constantly increasing enrollment, and the number of students successful in passing the bar examinations has placed the name of Washington College of Law high among the educational institutions.

A day division was begun in 1929 and last June the second day class was graduated. At the same time a large evening division received diplomas, and the honorary degree of doctor of laws was conferred upon Mrs. Franklin Delano Roosevelt.

The three-year course leading to the degree of bachelor of laws provides training in the fundamental principles of American jurisprudence. In addition the first-year class participates in debates under the direction of a faculty adviser.

Another feature of the course is the practice court in which second and third year classes take active part as counsel in the trial of cases under the District of Columbia Supreme Court rules.

The college also offers a fourth-year, post-graduate course which leads to the degree of master of laws and also a fourth-year course leading to the degree of master of patent law.

Among the special courses in the post-graduate department is international law, conducted by Prof. George A. Finch.

In the enlarged patent law department the subjects of substantive patent law, Federal procedure and copyright law are scheduled for the first semester. Lectures on copyright law are to be given by Richard C. De Wolf, law officer of the Copyright Office of the United States. Substantive patent law will be conducted by Henry E. Stauffer.

Corcoran Art School Ready

Institution Gives Training Without Tuition Charge; No Examination.

The Corcoran School of Art was the gift of the late William Wilson Corcoran, who was also the founder of the gallery. Its purpose is to instruct those who seriously intend to follow the fine arts as a profession, and its course of study is planned to give the necessary fundamental knowledge and training.

There is no tuition charge, but each student is required to pay an annual entrance fee of $25, which will not be refunded under any circumstances. Application must be made in person, and students may enter at any time during the school session.

No examination or previous instruction is required. Placing and promotion of students in classes rests with the faculty, beginners entering the antique classes unless able to submit work which demonstrates ability for enrollment in the more advanced classes.

Registration will start Monday, September 25. The opening date is Monday, October 2.

Averett Marks 75th Session

60 Colleges Take Part in Procession at Danville School.

Averett College in Danville, Va., has ended celebration of its seventy-fifth anniversary. More than 60 colleges and universities were represented in the academic precession.

While Averett is one of the oldest colleges for girls in the State, it reported last session the largest enrollment in its history and the largest college senior class.

Out of 13 junior colleges in Virginia Averett was first to be accredited by the board of regents of New York State. This school now is accredited by every standardizing agency in the United States.

Half a dozen students from Washington were enrolled the past year.

Marjorie Webster Increases Faculty

Finishing School Adds 2 Teachers; Will Open September 18.

Miss Wilhelmine Haley this fall becomes head of the department of science at Marjorie Webster Girls' Finishing School. Miss Haley comes from Iowa State Teachers College and Middlebury College, having been instructor at the latter.

Miss Julia Louise Sykes will come to the school as head librarian and teacher of library science. Miss Sykes has wide experience, having taught in the largest school systems in North Carolina.

The Marjorie Webster Schools are maintaining the same staffs as last year, plus the new members.

Students in these schools are preparing to place themselves in an independent field of their own and are specializing with this aim.

The Marjorie Webster Schools open September 18, with an unusually fine enrollment.

Noted Peabody Conservatory To Open Oct. 2

Tests for 10 Three-Year Scholarships Set for September 28.

Otto Ortmann, director of the Peabody Conservatory of Music, Baltimore, announces arrangements are being made for the opening of the sixty-sixth year of the Peabody Conservatory October 2. Dates for entrance, scholarship and advanced standing examinations have been set.

Beginning September 14 and daily thereafter, by appointment, entrance examinations in the advanced department will be given. Advanced standing in theoretical musical subjects will be granted only upon the successful passing of examinations at Peabody. These examinations will be held October 3 and 4. Pupils who have studied at accredited schools of music are eligible for these examinations.

Competitive examinations for the ten free three-year scholarships available for 1933 will be held before the conservatory faculty September 28 and Friday, September 29. Application blanks for the scholarships, which may be obtained in the office of the director, must be filled in and returned to the conservatory office by September 25. Examinations for the yearly scholarships will be held October 5.

Three Diplomas Offered.

The conservatory offers an artist diploma for concert ability and well-marked creative talent; a bachelor of music degree for pronounced and well-rounded musicianship in addition to a comprehensive academic training, and a teacher's certificate for sufficient musical and pedagogic ability to teach the subjects studied.

Pupils desiring to receive the various Peabody awards are regular students and are required to take the courses as prescribed. Pupils enrolling for courses of their own selection are special students and may be excused from undergoing examination except for admission and from public performance.

The academic subjects required for the bachelor of music degree or the school music certificate may be taken at the Johns Hopkins University or at any other fully accredited institution.

Preparatory Department.

In the preparatory department, with Virginia Blackhead as its superintendent, pupils are accepted for all branches of music, from the beginning and in any grade for which they are qualified. Promotion is made according to individual progress. All regular students in the preparatory department also are admitted to classes in elements of music, ear training, or chorus, without additional fees. Certain class lessons with carefully organized groups are given for the earliest grades of instruction. Upon completion of preparatory courses, pupils are admittted to conservatory classes.

Appointments for entrance examinations at this department are being made now.

The Conservatory of Music of the Peabody Institute was established in the year 1868. It was designed as expressed in the language of its founder, George Peabody, to be "adapted in the most effective manner to diffuse and cultivate a taste for music, the most refining of all the arts, by providing a means of studying its principles and practicing its compositions and by periodical concerts, aided by the best talent and most eminent skill within the means of the trustees to procure."

The extent to which the conservatory has carried out the wishes of its founder is seen in the steady rise to its present high position among the conservatories. It has never commercialized art. Pupils are admitted only upon examination. Their work is carefully planned to fit the individual. They are frankly advised as to their progress and their musical possibilities.

Attractive Setting for Mount Vernon Seminary

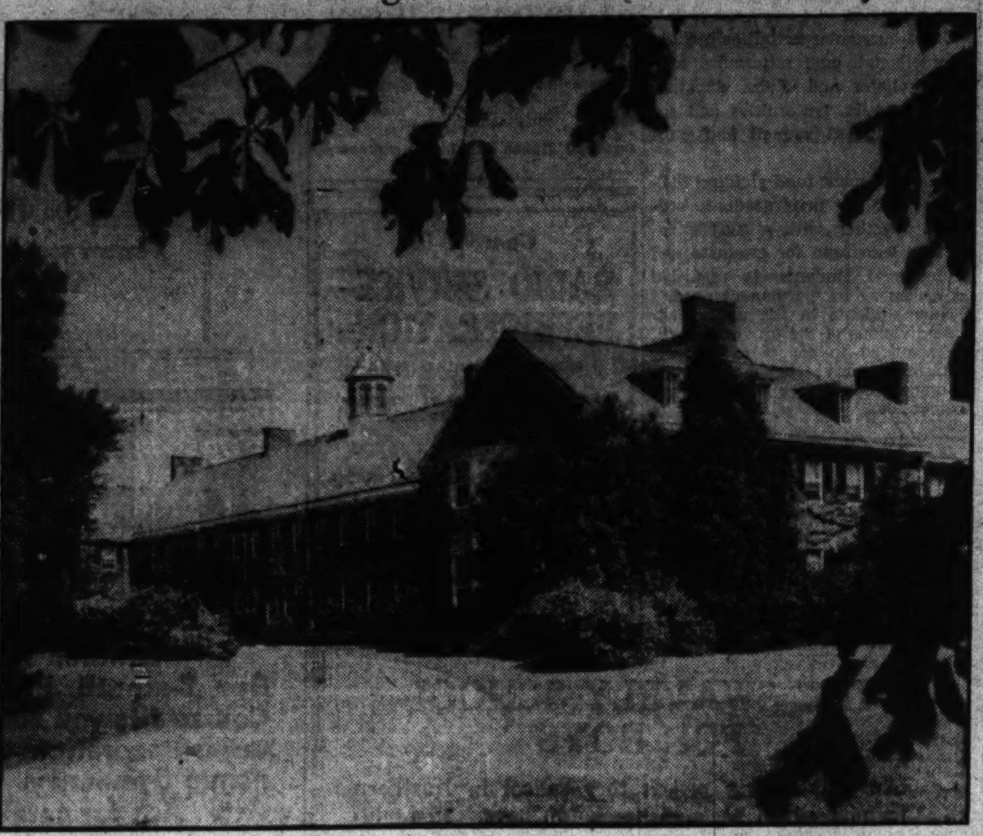

The beautiful grounds of Mount Vernon Seminary, country day and boarding school on Nebraska avenue at Massachusetts avenue, where the term opens on September 26.

Mount Vernon Seminary Adds Day Students

Six-Year Course Open to Those Seeking Cultural, College Training.

Mount Vernon Seminary is opening its doors this fall to day students for the first time since its removal to its present site in 1917.

Founded in 1875, Mount Vernon Seminary has maintained a six-year course—four years of preparatory work, including a strictly college preparatory course, as well as one for general culture, and two years of college work.

The combined influence of a firmly rooted tradition and a stanch support of modern, progressive ideas in education has given the school a marked individuality. Emphasis is upon individual rather than group instruction. Every effort has been made to maintain the number of its student body and faculty at such relative proportions as to make it possible to establish close relationships between the two.

The Preparatory School provides a college preparatory course and a continuation school of three weeks at the close of the term, providing intensive work for college preparatory students going up for the college board examinations, and a general course. Music, art, drama and home economics are available.

A two-year course offers a varied curriculum. A two-year sequential course in the history of civilization and another in comparative literature are required. Electives are chosen in support of the student's particular field of interest—art, music, drama, home economics, or literary expression. In each of these departments a workshop is carried on under a specialist in the branch.

Secretarial studies and a course in tea house management are in the vocational curriculum.

The 31-acre campus is equipped for every sport and supplemented by a swimming pool, indoor and open-air gymnasiums and opportunities for horseback riding. Tennis, hockey, basketball, badminton, soccer, deck tennis, volley ball and golf are among the sports available.

On the city's outskirts, Mount Vernon Seminary occupies a strategic position, enjoying all the advantages of a country school, with the resources of the city within 15 minutes' reach.

Jones and Neff Named By Democrats for House

Abingdon, Va., Sept. 8 (AP).—Washington County and Bristol Democrats yesterday nominated S. Bruce Jones, of Bristol, and William N. Neff, of Abingdon, as candidates for the Virginia House of Delegates.

An hour later Keys S. Bordwine, who resigned Monday at sheriff of Washington County, qualified as an independent candidate. Bordwine, elected as a Democrat, served five and a half years as sheriff before resigning with the statement that he could not continue in office because he was losing money at the job.

Young Farmer to See Century of Progress

Front Royal, Va., Sept. 8 (Spl.). Charles Haynie, jr., young son of Mr. and Mrs. Charles Haynie, of Happy Creek, will leave here tomorrow for a week at the Century of Progress Exposition as a reward for winning a place on the Virginia National Dairy team in the judging contest at the State rally of the Future Farmers of America at Blacksburg, Va., in June.

COLUMBUS UNIVERSITY
Schools of Law and Accountancy
Evening Courses for Men and Women
LAW DEPARTMENT
Three-Year Course Leading to Degree of Bachelor of Laws
One-Year Course Leading to the Degree of Master of Laws or Master of Patent Law
Clasess 6 to 8 P. M.
ACCOUNTANCY DEPARTMENT
Walton Course
Three-Year Course Leading to Degree of Bachelor of Commercial Science.
One-Year Course Leading to Degree of Master of Commercial Science, C. P. A. Preparation.
Clasess 6 to 8 P. M.
First Semester Begins September 18, 1933
Registration Now Open
FOR INFORMATION APPLY REGISTRAR
Office Hours, 9 A. M. to 8 P. M.
1323 Eighteenth Street Northwest Tel. DEc. 3443

Felix Mahony's
National Art School
1747 R. I. Ave. NA. 2656

R. DEANE SHURE
American Composer
Special Class in Modern Harmony Now Forming
PIANO—ORGAN
Diplomas
NAtional 4775

Felix Mahony's
National Art School
1747 R. I. Ave. NA. 2656

Felix Mahony's
National Art School
1747 R. I. Ave. NA. 2656

DANIEL STUDIO
Of Singing
Estab. 1916
EDNA BISHOP DANIEL,
Director
Men's Voices
Women's Voices
1340 New York Ave. N.W.
National 1499

THE LANDON SCHOOL FOR BOYS
(Limited to Fifty Boys)
2131 MASSACHUSETTS AVENUE
1601 22d Street
LOWER SCHOOL
Grades III through VI
UPPER SCHOOL
Forms I through VI
Boarding and Day Pupils.
PAUL L. BANFIELD
Headmaster
Decatur 3382

St. Albans
The National Cathedral School for Boys
A Country Day and Boarding School

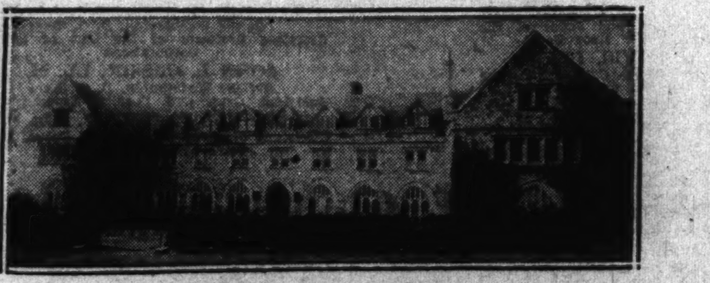

where your boy will be
Prepared for College Board Examinations; required to exercise and take part in outdoor games; given a systematic religious training.
The Fall Term Commences September 20th
THE BISHOP OF WASHINGTON
President Board of Trustees
THE REVEREND ALBERT H. LUCAS
Headmaster
Write or Telephone EMerson 0470 for Catalogue
MOUNT SAINT ALBAN WASHINGTON, D. C.

Georgetown University
1789 W. COLEMAN NEVILS, S. J., D. D. 1933
President

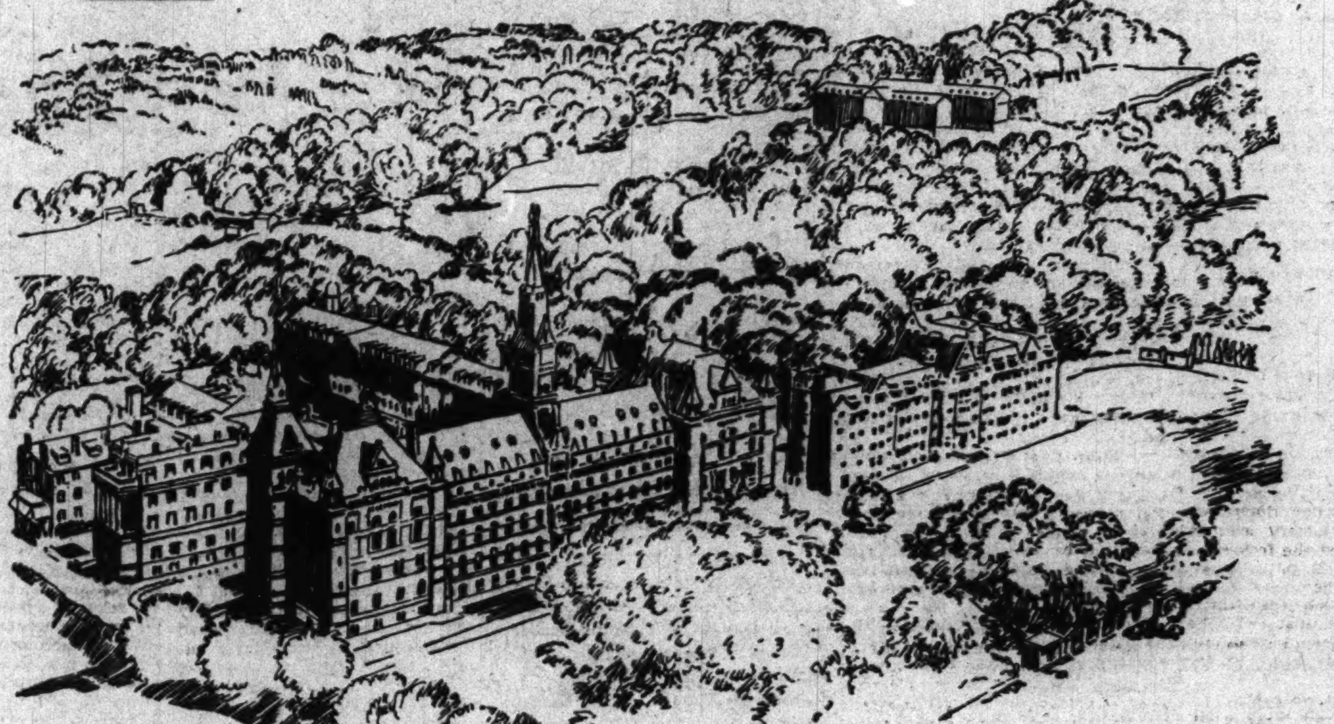

College of Arts & Sciences
Undergraduate courses leading to A.B., B.S., and Ph.B. degrees.
Sessions commence for Freshmen Sept. 12; for Sophomores and Juniors, Sept. 19; for Seniors, Sept. 20.
GEORGE F. STROHAVER, S. J., Ph.D.—Dean

Graduate Courses:
Lectures, Research and Seminars, A.M. and Ph.D. degrees granted.
MILES J. O'MALIA, S.J., Ph.D., Dean
37th & O Sts. N.W. Phone WEst 0820

Georgetown Law School
Sessions Commence Wednesday, Sept. 20
For Morning and Afternoon Classes
Degrees of LL.B., LL.M. and J.D. granted
FRANCES E. LUCEY, S. J., Ph.D., Regent
GEORGE E. HAMILTON, LL.D., J. U. D., Dean
HUGH J. FEGAN, M.A., LL.B., Ph.D., Assistant Dean
Phone NAtional 7061 506 E St. N.W.

The Astronomical Observatory
PAUL A. McNALLY, S. J., Ph.D., Director
Phone CLeveland 5848 37th & O Sts. N.W.

The Seismic Observatory
FREDERICK W. SOHON, S. J., Director
37th & O Sts. N.W.

The Riggs Library
ARTHUR A. O'LEARY, S. J., Librarian
37th & O Sts. N.W.

School of Medicine
Registration Sept. 21, 22, 23
Sessions commence Sept. 25
JOHN L. GIPPRICH, S. J., Ph.D., Regent
WILLIAM GERRY MORGAN, A.B., M.D., Dean
Phone CLeveland 7000. 3900 Reservoir Road N.W.

School of Dentistry
Registration Sept. 21, 22, 23
Sessions commence Sept. 25
JOHN L. GIPPRICH, S.J., Ph.D., Regent
WILLIAM N. COGAN, D.D.S., Dean
Phone CLeveland 7000. 3900 Reservoir Road N.W.

Department of Dental Hygiene
Sessions commenced Sept. 6
Phone CLeveland 7000. 3900 Reservoir Road N.W.

Training School for Nurses
Sessions commenced Sept. 8
Sr. EUPHRASIA, O.S.F., R.N., B.S.
University Hospital, 35th and N Sts. N.W.
Phone WEst 0125

School of Foreign Service
Political Science—Economics—Diplomacy—International Law—Foreign Relations—International Shipping—Consular Service—Foreign and Domestic Commerce—Trade Promotion—Accounting—Business Administration—Languages—Banking—Public Finance.

Special courses to interpret the NRA. Advanced courses for the preparation of junior and senior Executives in Domestic Commerce. Surveys and analyses of the problems now facing Society as a result of recent legislation: Control of Industry—Capital—Labor—The powers and limitations of the State. The solutions proposed by a reformed Capitalism, by Communism, Socialism and the Corporate State of Fascism.

Undergraduate and Post-Graduate Departments.
Full-time courses start 9:00 A. M. Part-time courses start 5:20 P. M. Semester opens September 1?
EDMUND A. WALSH, S.J., Ph.D., Regent
WILLIAM F. NOTZ, Ph.D., LL.D., Dean
Phone WEst 0820
THOMAS H. HEALY, LL.B., Ph.D., Assistant Dean
37th & O Sts. N.W.

TO-DAY it is both attractive and practical to be trained "TO DO SOMETHING"

KING-SMITH STUDIO-SCHOOL

...ers to the modern girl opportunity to develop her enthusiasms and talents either for personal enrichment or to insure a livelihood.

Inspiring Subjects With Inspiring Teachers

Music, Art, Dramatic and Theater Arts, Dancing, Languages and Literature, Interior Decoration, Fashion Design, Home Economics, and Secretarial

Resident and Day School
Junior Department for Boys and Girls

1751 New Hampshire Ave.
Telephone North 10385

THINKING PEOPLE
REALIZE

That Good Teaching Is the Mark of a Good School

ONLY a teacher having the exact knowledge which comes from years of study and experience can make a proficient secretary of you. Procure your education, one of life's greatest assets, at a good school.
Day and evening classes now forming.
All secretarial and business subjects.

THE TEMPLE SCHOOL
1420 K ST. N.W. NATIONAL 3258
CAROLINE B. STEPHEN, *Pres.*

The Immaculata Seminary
Washington, D. C.

Two-year Junior College Course leading to the Degree A. A.
University Professors
Special Stress on the Cultural and Intellectual Advantages of the National Capital
Secretarial Studies
Four-year High School
College Preparatory Course
English Course which now admits to many colleges
Affiliated to the Catholic University
Accredited by the Middle States and Maryland Association.
MUSIC - - - EXPRESSION - - - ART
Full program of Athletics—Tennis, Archery, Hockey, Basket Ball, Swimming, Riding

AMERICAN UNIVERSITY
COLLEGE OF LIBERAL ARTS

Massachusetts and Nebraska Avenues N. W.

Superior Faculty — Small Classes
Moderate Costs
Accredited With Grade A Rating

Courses Offered in the Following Departments:

Art
Biology
Chemistry
Economics and Sociology
Education and Psychology
English
French
German
Greek
History
Latin
Mathematics
Music
Philosophy
Physical Education
Physics
Political Science
Religion
Spanish
Speech

4-Year Program for B. A. Degree.
2-Year Programs—Pre-Medical, Pre-Legal, Pre-Engineering, &c.

REGISTRATION DAYS—September 18 and 19
GEORGE B. WOODS, Ph. D., *Dean.*

Betterments Due at Opening Of Howard U.

Returns to Its Semester System When New Term Begins.

Howard University returns to the semester system with the school year starting September 25. The term signalizes beginning of the sixty-seventh year. Many improvements have gone forward during the summer, Clark Hall dormitory for young men receiving special attention. Repairs and improvements also have been made to other buildings and the university grounds. The Public Works Administration recently announced an appropriation of $948,811 for two new buildings and for repairs and improvements at Howard.

Nine Schools Maintained.

The university consists of nine schools and colleges, with 15 degree-granting divisions, including undergraduate, graduate and professional courses.

The College of Liberal Arts offers the usual undergraduate program in English, foreign languages, natural and physical sciences, social studies, commerce and finance and physical education.

The College of Education offers training for teachers and administrators in public, or private, high schools and academies.

The College of Applied Science has courses leading to the degree of bachelor of science in architecture, art, civil engineering, electrical engineering and mechanical engineering and home economics.

The School of Music offers courses leading to bachelor of music in voice, piano, organ and violin; and courses in public school music leading to bachelor of school music.

The graduate division offers degrees of master of arts and master of science.

The school of religion is an interdenominational theological seminary, offering training for the pastorate, home and foreign missionary work and social service.

School of Law Courses.

The school of law offers a full-time, three-year day course, leading to the degree of bachelor of laws.

The college of medicine is rated by the American Medical Association as Class A.

The college of dentistry provides training qualifying graduates to serve the public health in care and control of oral disease.

The college of pharmacy offers a four-ear course with the degree of bachelor of science in pharmacy and prepares students for retail pharmacist, analytical chemist and Government service.

The normal enrollment is 2,600, from 42 States and seventeen foreign countries.

Extra-curricular activities include intercollegiate and intramural athletics, choirs and clubs, debating and dramatics, fraternities and sororities, student council and publications.

An endowment fund yielding $65,000 a year for undergraduate students, together with a $30,000 revolving loan fund for graduate and professional students, is regarded as necessary for permanent need.

New students in the undergraduate divisions of the university will be required to report to Andrew Rankin Memorial Chapel at 10 a. m. Thursday, September 21, to receive instructions.

Anne Tillery Renshaw School of Speech

Announces Special Short Terms
of eight weeks in the Speech Arts beginning Oct. 2nd.
Voice, Conversation, Public Address, English, Dramatics, Embassy English, Individual Psychology.
No Increase in Fees
1739 Conn. Ave. North 6906

Felix Mahony's
National Art School
1747 R. I. Ave. NA. 2656

Children's Art Classes
Wednesday Afternoon
Saturday Morning
Elementary work for children 7 to 12 years old. Intermediate class for junior high students. Advanced class for senior high and college students.
Register Now
ABBOTT SCHOOL OF FINE AND COMMERCIAL ART
1624 H Street N.W.
NA. 8054 or WE. 1970

Announcing *The* Opening *of a* NIGHT CLASS *at the* WASHINGTON COMPTOMETER SCHOOL

NIGHT CLASSES
Monday, Wednesday, Friday, 6:30 to 9 P. M. Tuition Low.
DAY SCHOOL
9 A. M. to 4 P. M.
GEO. D. LANE, Director.
Under Supervision of Felt and Tarrant Mfg. Co., Makers of the Comptometer.
343-44 Munsey Bldg. Dist. 0503.

Felix Mahony's
National Art School
1747 R. I. Ave. NA. 2656

Felix Mahony's
National Art School
1747 R. I. Ave. NA. 2656

BECKFORD SCHOOL
EDINBURG, VIRGINIA

A school for younger boys. Second grade through Junior High School. On model farm in Shenandoah Valley. Limited enrollment. Fifty dollars monthly.
Edmund Burke Whelan, Headmaster

Courses in
RADIO SERVICE—REFRIGERATION—
Increased Earnings With Service Work.
Individual Laboratory Practice on Various Models.
Evening Classes.
Instruction at Reasonable Rates.
WASHINGTON TECHNICAL SCHOOL
217 Riggs Bank Building.
14th and Park Road

THE SWAVELY SCHOOL FOR BOYS

An outstanding preparatory school in Northern Virginia, which accommodates 100 boys. Non-military, non-sectarian. Specializes in character building and sound scholarship. Adequate equipment; fine athletic field; golf course. Special courses for West Point, Annapolis and the Coast Guard.

Fall Term Opens September 11
For Catalog Address
ELI SWAVELY, *Headmaster*
Manassas, Virginia — Dept. S

MOUNT PLEASANT SCHOOL *for* SECRETARIES
A SELECT SCHOOL IN A RESIDENTIAL SECTION
Tivoli Theatre Building
14th Street and Park Road
Telephone Columbia 3000

FELIX
Mahony's Art School
Day and Evening Classes
Children's Saturday Classes
Our 8-month Professional Fundamental Course fits you to attain a position in Interior Decoration, Costume Designing, Dynamic Symmetry, Color and Commercial Art. Ask for catalog. Life Classes.
Individual Instruction by Mr. Felix Mahony and Staff
We Teach You to Become an Asset in the
COMMERCIAL ARTS
Visit Our Permanent Exhibition of Student Work
Location Connecticut Ave. at M St.
1747 R. I. Ave. NA. 2656
Register Now—School Begins October 2

National University Law School

(Established 1869)

Sixty-Fifth Year Opens September 25, 1933

EVENING SESSIONS EXCLUSIVELY
(CO-EDUCATIONAL)

Undergraduate Department:
Three-year course leading to degrees of LL.B and J. D.

Graduate Department:
One-Year course leading to degrees of LL.M., M.P.L. and S.J.D.

Faculty of the Law School:

HAYDEN JOHNSON, LL. D.
(Of the Washington, D. C., Bar)
Dean of the Law Faculty and Professor of Equity Jurisprudence

CHARLES H. ROBB, LL. D
(Associate Justice of the Court of Appeals, D. C.)
Emeritus Professor of Law

CONRAD SYME, LL. D
(Of the Washington, D. C., Bar and sometime Corporation Counsel for the District of Columbia)
Professor of the Law of Partnership

JENNINGS BAILEY, LL. D.
(Associate Justice of the Supreme Court, D. C.)
Professor of the Law of Equitable Trusts and Conflict of Laws

CHARLES S. HATFIELD, LL. D.
(Associate Justice of the U. S. Court of Customs Appeals)
Professor of Federal Procedure and the Law of Agency

CHARLES PERGLER, D. C. L., LL. D
(Director of Graduate Studies)
Professor of Constitutional Law and Jurisprudence

D. LAWRENCE GRONER, LL. D.
(Associate Justice of the Court of Appeals, D. C.)
Professor of the Law of Admiralty

THOMAS H. PATTERSON, LL. M.
(Of the Washington, D. C., Bar)
Professor of the Law of Contracts and Associate Professor of the Law of Real Property

RICHARD FORD, LL. M.
(Of the Washington, D. C., Bar)
Judge of the Moot Court of Appeals

FENTON W. BOOTH, LL. D.
(Chief Justice of the U. S Court of Claims)
Professor of Elements of Jurisprudence

JULIUS I. PEYSER, D. C. L.
(Of the Washington, D. C., Bar)
Professor of Equity Practice and Judge of the Equity Branch of the Moot Court

CHARLES S. LOBINGIER, D. C. L., J. U. D.
(Sometime U. S. Judge, Philippine Islands and China)
Professor of Roman, Civil and Comparative Law

OSCAR R. LUHRING, LL. D.
(Associate Justice of the Supreme Court, D. C.)
Professor of Equity Pleading and the Law of Suretyship

JOHN PAUL EARNEST, LL. M.
(Of the Washington, D. C., Bar)
Lecturer on English Legal History

ERNEST W. GIBSON, LL. D.
(U. S. Representative, Vermont)
Lecturer on Trial Procedure

PEYTON GORDON, LL. D.
(Associate Justice of the Supreme Court, D. C.)
Professor of the Law of Bankruptcy

JAMES M. PROCTOR, LL. D.
(Associate Justice of the Supreme Court, D. C.)
Professor of the Law of Crimes

WILLIAM W. MILLAN, LL. M.
(Of the Washington, D. C., Bar)
Judge of the Moot Court of Appeals and Lecturer on Appellate Practice

ROGER O'DONNELL, LL. M.
(Of the Washington, D. C., Bar)
Professor of the Law of Torts and Common Law Pleading

MILTON STRASBURGER, D. C. L.
(Sometime Judge of the Municipal Court, D. C.)
Professor of Equity Jurisprudence (Cases), and Lecturer on the District of Columbia Code Law

WILLIAM A. COOMBE, LL. M.
(Of the Washington, D. C., Bar)
Professor of the Law of Marriage and Divorce

GLENN WILLETT, LL. M.
(Of the Washington, D. C., Bar)
Professor of the Law of Contracts (Cases), and Legal Liability and Judge of the Law Branch of the Moot Court

THOMAS E. ROBERTSON, LL. D.
(Sometime U. S. Commissioner of Patents)
Professor of Patent Law

RICHARD FLOURNOY, LL. M.
(Assistant Solicitor U. S. Department of State)
Professor of International Law

WALTER M. BASTIAN, LL.M.
(Of the Washington, D. C., Bar)
Professor of the Law of Evidence and of Legal Ethics

J. ROBERT ANDERSON, LL. M.
(Attorney, U. S. Department of Justice)
Lecturer on Government Contracts and Claims and Jurisdiction and Practice of the Court of Claims

VERNON E. WEST, LL. M.
(Assistant Corporation Counsel for the District of Columbia)
Professor of the Law of Insurance

GEORGE PERCY BARSE, LL. M.
(Counsel, U. S. Treasury Department)
Professor of the Law of Private Corporations and the Law of Damages and Associate Professor of the Law of Real Property

O. L. MOHUNDRO, D. C. L.
(Examiner, Interstate Commerce Commission)
Professor of Interstate Commerce Law and Jurisdiction and Practice of the Commission and the Law of Bailments and Carriers

P. H. MARSHALL, LL. M.
(Of the Washington D. C., Bar and sometime Assistant Corporation Counsel for the District of Columbia)
Professor of the Law of Municipal Corporations and of the Law of Evidence (Cases)

THEODORE PEYSER, LL. M.
(Of the Washington, D. C., Bar)
Lecturer on Case Study and Analysis

GEORGE E. EDELIN, LL. M.
(Of the Washington, D. C., Bar)
Professor of the Law of Negotiable Instruments Associate Professor of the Law of Real Property (Cases) and Associate Judge of the Equity Branch of the Moot Court

H. WINSHIP WHEATLEY, LL. M.
(Of the Washington, D. C., Bar)
Professor of Criminal Law and Judge of the Probate Branch of the Moot Court

HERBERT L. DAVIS, LL. M.
(Commisioner of Insurance, D. C., and sometime Auditor of the Supreme Court, D. C.)
Lecturer on Administration of Trust Estates

THOMAS C. HAVELL, LL. M.
(Assistant Commissioner, U. S. Land Office)
Professor of Land, Mining and Irrigation Law

GODFREY L. MUNTER, LL. M.
(Of the Washington, D. C., Bar)
Professor of the Law of Sales and Lecturer on Office and Court Practice

BERTRAND EMERSON, LL. M.
(Of the Washington, D. C., Bar, and sometime Assistant U. S. Attorney for the District of Columbia)
Lecturer on Criminal Procedure

EUGENE R. WOODSON, LL. M.
(Of the Washington, D. C., Bar)
Professor of the Law of Wills and Administration

HENRY L. WALKER, LL. B.
(Of the Washington, D. C., Bar)
Professor of the Law of Domestic Relations

GEORGE B. SPRINGSTON, LL. B.
(Of the Washington, D. C., Bar)
Lecturer on Constitutional History

D. PERCY HICKLING, LL. D.
(Sometime Alienist for the District of Columbia)
Professor of Medical Jurisprudence

CHARLES P. SHERMAN, D. C. L., LL. D.
(Sometime Professor of Law at Yale University Law School and Jurist and Publicist)
Professor of Canon Law and Modern Church Law and Lecturer on Research in Greek or Hellenic Law

H. B. McCAWLEY, LL. M.
(Of the Washington, D. C., Bar)
Lecturer on the Law of Federal Taxation, Income and Estate Taxes

CLINTON ROBB, LL. B.
(Of the Washington, D. C., Bar)
Lecturer on the Jurisdiction and Practice of the Federal Trade Commission

EVERETT F. HAYCRAFT, LL. B.
(Of the Washington, D. C., Bar)
Lecturer on Anti-Trust Laws

HOWARD LEROY, LL. M.
(Of the Washington, D. C., Bar)
Professor of the Law of International Claims

CALVIN I. KEPHART, D. C. L., Ph. D.
(Principal Examiner, Interstate Commerce Commission)
Associate Professor of Conflict of Laws

THOMAS E. RHODES, LL. M.
(Special Assistant to U. S. Attorney General)
Lecturer on Public Speaking and in Charge of Legal Debating

E. E. NAYLOR, D. C. L.
(Of the Washington, D. C., Bar)
Professor of Municipal Government

EDWIN S. PULLER, LL. D.
(Of the Washington, D. C., Bar)
Professor of Comparative Government

GEORGE H. ZEUTZIUS, LL. B.
(Of the Washington, D. C., Bar)
Associate Professor of the Law of Private Corporations

JOHN L. CASSIN, LL. M.
(Of the Washington, D. C., Bar)
Assistant Dean and Faculty Representative

RUSSELL P. BELEW, LL. B.
(Assistant Clerk of the Supreme Court, D. C.)
Clerk of all Moot Courts

School of Economics and Government

LATE AFTERNOON SESSIONS—CO-EDUCATIONAL

Standard four-year collegiate courses leading to degree of Bachelor of Arts (A.B.)
Six-year combined course leading to A.B. and LL.B degrees
DEPARTMENTS OF
HISTORY, INTERNATIONAL RELATIONS, POLITICAL SCIENCE AND GOVERNMENT, ECONOMICS AND FINANCE

Principles of Economics
Business Finance
Banking and Commercial Paper
Economic Geography
Credit, Principles
Credit, Collections
Federal Reserve System
Marketing
Negotiable Instruments
Corporations
Corporation Finance
Contracts
Principles of Legal Liability
Taxation
Business Statistics
Statistical Analysis
Trust Company Management
Transportation
Principles of Political Science
European Governments
American City Governments
Municipal Administration
American Government
Social Psychology
Principles of Sociology
History of Science
History of Philosophy
Types of Great Literature
English Composition
Journalism
Public Speaking and Debating
French, Introductory
French, Intermediate
Constitutional Law
Constitutional History
General Legal History
American Political History
Roman Civilization
Elements of Jurisprudence
American Foreign Policy
International Law
International Claims
English History
International Relations

For catalogues containing information as to qualifications for admission and other requirements apply to

REGISTRAR, NATIONAL UNIVERSITY

818 13th St. N.W. — NAtional 6617

The
GEORGE WASHINGTON UNIVERSITY
One-Hundred and Thirteenth Year

REGISTRATION IN ALL SCHOOLS AND DIVISIONS SEPTEMBER 18TH AND 19TH

Offers Courses in:

Anatomy
Architecture
Bacteriology
Biochemistry
Botany
Chemistry
Civil Engineering
Classical Languages and Literatures
Dermatology and Syphilology
Economics
Education
Electrical Engineering
English
Experimental Medicine
Geology and Geography
Germanic Languages and Literatures
Graphic Art
Health Administration
History
Home Economics
Hygiene and Preventive Medicine
Law
Library Science
Mathematics
Mechanical Engineering
Medicine
Military Science and Tactics
Neurology
Obstetrics and Gynecology
Ophthalmology
Oto-Rhino-Laryngology
Pathology
Pediatrics
Pharmacology
Pharmacy
Philosophy
Physical Education for Men
Physical Education for Women
Physics
Physiology
Political Science
Psychiatry
Psychology
Public Speaking
Radiology
Romance Languages and Literatures
Sociology
Surgery
Urology
Zoology

FOR CATALOGUES AND INFORMATION
Apply
THE REGISTRAR
2033 G Street N. W.
Washington, D. C.

Abbe Lemaitre To Teach Here At Catholic U.

New Nursing Curriculum to Be Offered; Other Changes Listed.

Gives Course Here

ABBE GEORGES LEMAITRE, who is to conduct a course at Catholic University this fall.

Abbe Georges Lemaitre, famous professor of astrophysics at the University of Louvain, will give, during the coming year at Catholic University a course on "Astronomical Applications of the Theory of Relativity" and a seminar of two hours a week.

The courses will begin about October 10, and will be open to advanced students of physics and mathematics. Dean Roy J. Deferrari, of the graduate school, should be consulted by applicants for the courses.

Dr. Lemaitre last year propounded a new theory of the origin of cosmic rays before scientists at Pasadena, which evoked enthusiastic praise from Prof. Albert Einstein. Dr. Lemaitre's lectures and seminar will be scheduled for late afternoon hours.

New Nursing Education Courses.

Dean Deferrari announces a new curriculum in nursing education. This new division will for the present be administered within the department of psychology, of which the Rev. Thomas Verner Moore, O. S. B., Ph. D., M. D., is the head. Nurses who have trained in a recognized school of nursing and who can meet the high school requirements for college entrance are eligible for admission.

The graduate school aims to continue its policy inaugurated last year of arranging its courses so as to schedule as many as possible for late afternoon hours. This permits teachers and others engaged in their professional work during the day to continue studies for higher degrees. Last year Catholic University enrolled some 300 such students.

Freshman week will begin Thursday, September 14.

Registration for upperclassmen in the College of Arts and Sciences, School of Engineering and School of Law will be September 19. Graduate school students may register at any time from September 11 to September 30.

Two Classes in Labor Legislation.

Dean John McDill Fox announces that labor legislation will be the subject of a new course in the graduate curriculum of Catholic University's School of Law this year. Dr. James Albert Condrick, who received his S. J. D. degree in June at Harvard, where he specialized in labor legislation, will conduct the new course as well as a course in jurisprudence.

The Law School also will make its graduate courses available to students whose work renders it impossible to attend any but late afternoon classes. Other members of the law faculty who will conduct graduate courses are Dr. Hamilton Vreeland, director of graduate studies, who will teach international law; Dean John McD. Fox, air law and American church law; Dr. James J. Hayden, aviation and radio law; Dr. Brendan Brown, legal history and jurisprudence; Finis J. Garrett, associate justice of the United States Court of Patent and Customs Appeals, constitutional history of courts and their jurisdiction, and Dr. Constantine E. McGuire, legal backgrounds of economic life.

The combined arts and law courses, under direction of the College of Arts and Sciences, has proved to be a popular group of studies for prospective law students. The plan permits the student to devote his fourth year to law, enabling him to meet the requirements for both degrees in six years.

Pre-Medical Course.

The pre-medical and commerce courses given by the college both lead to the bachelor of science degree.

New advanced degrees in architecture are announced by the university. In place of the master of arts and doctor of philosophy degrees formerly awarded students majoring in this field, the master of architecture and doctor of architecture have been inaugurated. This step was deemed advisable in viey of the increasing number of students seeking graduate degrees in architecture at Catholic University. In recent years the university's students have won many notable prizes and scholarships, including the coveted Paris prize allowing the winner to study at the Beaux Arts Institute of Design.

The course in aeronautical engineering inaugurated in the School of Engineering last year already has many students. Much new laboratory equipment has been installed, and the workshop and laboratory space has been extended from the department's old quarters in McMahon Hall to the basement of Maloney Chemical Laboratory.

Autumn Term Opens Sept. 21 At St. Agnes'

St. Agnes' Episcopal School will reopen September 21 under a new headmistress after having been renovated.

The interior of the old building has been papered and painted, a chemistry laboratory and an infirmary have been added and the playgrounds have been put into good condition.

The school prepares for all colleges requiring entrance examinations, and the school's diploma is accepted at all others.

As only a small number of resident pupils can be accommodated, the atmosphere after school hours is like that of a well-regulated home. The health, diet, work and play of the girls are under the most careful and understanding supervision.

The policy of the school is directed by a board of trustees, not incorporated for profit, and in consequence the rates for board and tuition are lower than many schools charge.

Nearness of the school to Washington makes it possible to see that the pupils take advantage of the events of national or unusual importance in the Nation's Capital, and the pupils are encouraged likewise to attend the good art exhibits, dramatic performances and concerts which are constantly being held there.

Visitors will be welcomed at any time during the school year, or special appointments will be made. Catalogue on reuqest.

Chevy Chase
Junior College and Senior High School for Resident and Day Students
Graduates of Junior College admitted to Junior Class of best State Universities without examination.
Graduates of High School admitted to College by certificate
Special Rates for Day Students
Term Opens September 27th
Isabelle Scudder Farrington, Regent
Chevy Chase School
6410 Conn. Ave.

Sidwell's Friends School
For Boys and Girls
51st Year
Begins Sept. 19th
City School, 1809 Eye St. N.W.
All Grades and High School
Suburban School, 3901 Wisconsin Ave.
Kindergarten and Grades I Through VI
Country Club, Two Gymnasiums, Swimming.
16 Acres of Playgrounds — *Bus Service*
THOMAS W. SIDWELL, A. M., Principal
Telephone NAtional 0284

National Cathedral School
Resident and Day School for Girls
College Preparatory and General Course
with special emphasis on Music, Art and Dramatics
Lower School at "Beauvoir" and adjacent 13 acres.
Beginners' Class—Grade IV for boys and girls
Grade V—Grade VIII for girls.
MABEL B. TURNER, Principal
Thirty-fourth Year
TERM BEGINS OCTOBER 5, 1933
MT. ST. ALBAN — Washington, D. C.

COLUMBIAN PREPARATORY SCHOOL
(Formerly Also Called Schadmann's)
SEPTEMBER 21, OPENING DAY
Beginning Our 25th Year of Successful Preparation of Students for West Point and Annapolis
Local students enrolling now will receive without extra charge the benefit of a preliminary drill in mathematics until Sept. 15.
Enlarged School Building—New Physics Equipment
Advanced course covering part of first year's work at West Point and Annapolis will be offered to our students after entrance examinations are completed.
Write for Catalogue or Telephone NOrth 7781
PAUL W. PUHL, A. B., Principal,
1445 Rhode Island Ave. N.W.

The
GEORGE WASHINGTON UNIVERSITY
One Hundred and Thirteenth Year
REGISTRATION IN ALL SCHOOLS AND DIVISIONS SEPTEMBER 18th and 19th
Offers Courses in
Anatomy
Architecture
Bacteriology
Biochemistry
Botany
Chemistry
Civil Engineering
Classical Languages and Literatures
Dermatology and Syphilology
Economics
Education
Electrical Engineering
English
Experimental Medicine
Geology and Geography
Germanic Languages and Literatures
Graphic Art
Health Administration
History
Home Economics
Hygiene and Preventive Medicine
Law
Library Science
Mathematics
Mechanical Engineering
Medicine
Military Science and Tactics
Neurology
Obstetrics and Gynecology
Ophthalmology
Oto-Rhino-Laryngology
Pathology
Pediatrics
Pharmacology
Pharmacy
Philosophy
Physical Education for Men
Physical Education for Women
Physics
Physiology
Political Science
Psychiatry
Psychology
Public Speaking
Radiology
Romance Languages and Literatures
Sociology
Surgery
Urology
Zoology
FOR CATALOGUES AND INFORMATION
Apply
THE REGISTRAR
2033 G Street N.W.
Washington, D. C.

New Location
HILL SCHOOL OF ART
CLARA HILL, Director
Will Open October 1st
1517 H St. at Lafayette Square
NAtional 4259
Sculpture, Color, and a course in Etching under Benson B. Moore.

Felix Mahony's National Art School
1747 R. I. Ave. NA. 2656

"Music Study Exalts Life"
GERTRUDE LYONS
School of Singing
RENOVIZED STUDIO
1325 G St. N.W. — Nat. 1533

Grace Hazard Wormelle
Voice, Piano and Expression
Studio—3106 South Dakota Ave. N.E.
Phone North 5633

Felix Mahony's National Art School
1747 R. I. Ave. NA. 2656

THE MISSES STONE
Boarding and Day School
11th Year
All Grades—High School
Special Subjects
Individual Instruction Stressed
Open Sept. 28
1626 Rhode Island Ave. N.W.

St. Mary's Academy
A Boarding and Day School for Girls
Conducted by the Sisters of the Holy Cross
Primary and High School Grades
Special Subjects
Music, Languages and Business Course
706 PRINCE STREET
ALEXANDRIA, VA.

Felix Mahony's National Art School
1747 R. I. Ave. NA. 2656

Fashion Art
Costume Design
Stage Design
Specialized professional training in day, evening and Saturday morning classes. Open for registration. Classes begin September 15.
STUART SCHOOL OF COSTUME DESIGN AND ILLUSTRATION
1711 Conn. Ave. — NOrth 3373

ABBOTT SCHOOL of FINE AND COMMERCIAL ART
OPEN SEPT. 15
PRACTICAL COURSES
Preparing Students to Hold Positions
Register Now
1624 H St. N.W.
NA. 8054 — WE. 1970

COLUMBIA TECHNICAL SCHOOLS
Complete One Year Courses in
All Branches of
ENGINEERING
Airplane Design Eng.
Machine Design Eng.
Electrical Eng.
Mechanical Eng.
Surveying and Map. Eng.
Steam, Air and Gas Power Eng.
Refrigeration Eng.
Building Construction Eng.
Aircraft Blueprint Reading.
Reinforced Concrete Eng.
Heating and Ventilating Eng.
Radio Eng.
Architecture
Structural Steel Eng.
Highway and Bridge Eng.
Mechanical Blueprint Reading
Civil Engineering
Aviation Ground Course
Building Construction Blue Print Reading and Estimating
DRAFTING
Mechanical
Structural Steel
Electrical
Ship Drafting
Patent Office
Architectural
Sheet Metal Pattern
Aircraft
Topographic (Maps)
Lettering
Aircraft Engines
Recognized for 23 Years
Individual Instruction—Start Now
Day and Evening Sessions
Also Correspondence Instruction
No Entrance Requirements
Send for Drafting or Engineering Catalogue or Call
1319 F St. N.W. — Paul J. Leverone, Prin. — MEt. 5626

The Y. W. C. A.
Offers Opportunities For
ADULT EDUCATION
Adventures in Philosophy.
Americanization Class
Bookkeeping
Children's Art Class
Commercial Design
Contest Writing
Cooking
Costume Design
Dictation
Dramatics
Drawing for Fun
Dressmaking
English Grammar Review
Expression I and II
Expression for Children
First Aid
French
German
Greeting Card Verse Writing
Handcraft
Household Management
Interior Decoration
Italian
Juvenile Story Writing
Manuscript Criticism
Masks and Puppets
Modern American Artists
Modern Plays and Playwrights
Modern Poetry
Parliamentary Law
Players' Club
Psychology
Public Speaking
Religious Education
Shakespeare
Short Story Writing
Social Usage
Spanish
Speedwriting
Star Study
Successful Marriage
Word Study
Health
Music
Catalogues sent on request.
Young Women's Christian Association
17th and K Streets N.W.
Metropolitan 2102

A SELECT SCHOOL
A Business School with University Atmosphere. Owned by educators of national prominence. High school graduation and character references required. Offering Secretarial Training of College Grade. Extraordinary Employment Service. An education that is an economy. Co-educational. A Major Development in American Education. Day and evening classes.

WASHINGTON SCHOOL FOR SECRETARIES
NATIONAL PRESS BLDG.
DIstrict 2480

Paul D. Gable
A. B. A. M. B. M.
Organ and Piano
First Congregational Church
10th and G Sts. N.W.
NAtional 4317
GEorgia 6157
Large Skinner Organ — Moderate Rates

Teacher Training Course in Physical Education 2-3-4 yrs.
Physiotherapy 1 yr.
Playground 1 yr.

CLASSES BEGIN:
Boarding & Day Students, Sept. 18th
Night Classes Sept. 25th
Children's Classes Sept. 30th
WASHINGTON SCHOOL of PHYSICAL EDUCATION
1726 New Hampshire Ave. N.W.
Telephone POtomac 2844

Pace Courses
Accountancy and Business Administration
Leading to B.C.S. and M.C.S. Degrees
[No previous bookkeeping knowledge required]
C. P. A. Preparation — Coeducational
Day, Late Afternoon and Evening Classes
Send for 27th Year Book
BENJAMIN FRANKLIN UNIVERSITY
MEt. 2515 — 304 Transportation Bldg. — 17th and H Sts.

GEORGETOWN PREPARATORY SCHOOL
FOR BOYS
Directed by the Jesuit Fathers
One Hundred and Forty-fifth Year
Day and Resident Students
LIMITED ENROLLMENT
Classes Resumed Sept. 21
Tel. WIsconsin 4900 — Robert S. Lloyd, S. J.
Garrett Park, Md. — Headmaster

HOWARD UNIVERSITY
Washington, D. C.
Returns to Semester System
First Semester Begins September 25, 1933
Second Semester Begins February 1, 1934
Usual courses offered to Freshmen Students in Colleges of Liberal Arts, Education, Applied Science (including Art and Home Economics), School of Music and the School of Religion. Also, courses in Law (requiring two years of college work from a Class "A" institution; three years of college work from a Class "B" institution); Medicine and Dentistry (requiring a minimum of three years' college work); Pharmacy.
SCHOLARSHIP AID
One hundred (100) Academic Scholarships, 65 Work Scholarships, and a Limited Number of Dormitory Scholarships will be offered at the beginning of the Academic year, 1933-34, on a competitive basis. Approximately one-fourth of these scholarships will be available to new students.
For further information respecting any of the courses mentioned above, write:
THE REGISTRAR
Howard University — Washington, D. C.

ACCOUNTING COURSES

Write, call or telephone NAtional 1748 for bulletin describing Graduate Research Course in Accounting, leading to M. C. S. degree and preparing for C. P. A. examinations. Graduate course under direction of Frederick M. Blum, C. P. A., and C. Vaughan Darby, C. P. A., dean. Classes will form on October 2nd and 9th.
C. P. A. Accounting and Business Administration courses leading to Bachelor of Commercial Science degree offered in both day and evening sessions.
Walton courses, which have trained 1,100 Certified Public Accountants and which have been adopted by over 140 leading colleges and universities, are used in the accounting and law classes.
C. Vaughan Darby, M. C. S., C. P. A., secretary of the District Board of Accountancy, heads the teaching staff which includes ten Certified Public Accountants.
Registrations now being made for following opening dates:
September 18 and 25
Day and Evening Sessions
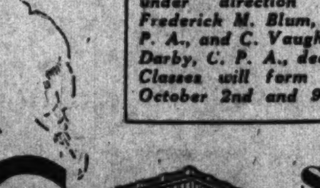
STRAYER COLLEGE
HOMER BUILDING·F Street at Thirteenth·NAtional 1748

G. W. U. to Open 113th Session September 20

University to Start Year With Increased Faculty.

The 113th year of the George Washington University will be inaugurated on Wednesday, September 20, when classes will resume in all of the schools, colleges and divisions, including the Junior College, Columbian (the senior) College, the Graduate Council, the School of Medicine, the Law School, the School of Pharmacy, the School of Engineering, the School of Education, the School of Government, the Division of Library Science and the Division of Fine Arts.

Registration will take place Monday and Tuesday, September 18 and 19.

The university, largest in the South Atlantic States, enrolls some 7,000 students from every State in the Union and from 40 foreign countries. Its faculty numbers 450.

Faculty Increased.

Peculiarly fortunate in being among the few institutions of higher learning in this country not faced at this time by the necessity for curtailments, the university will open the new year with an enlarged faculty and expanded programs of study in many of the departments of instruction.

During recent years the institution has enjoyed steady growth, increasing the size and caliber of its faculty and strengthening its curriculum and its research programs.

Under the presidency of Dr. Cloyd Heck Marvin the policy has been that the teaching program must be placed always ahead of consideration as to physical equipment, so that while the university plant has been much improved and somewhat enlarged, especially with respect to laboratory space and equipment, no elaborate building projects have been entered upon.

Rounded Student Life.

Denied by its urban location an extensive campus, and lacking costly facilities, there flourishes, nevertheless, within the student body an enthusiastic and well-rounded student life, which finds expression through the various student activities. There are teams in all of the major sports, intercollegiate athletics resting upon a comprehensive physical education and intramural program. The football team has won increasing prestige in recent years, assuming the position of the Capital's outstanding sports attraction. The university's debate teams, coached by the department of public speaking, engage in debate with the leading universities of the East. There are several active drama groups. The George Washington University Glee Club has won national renown as a winner of the national intercollegiate glee club competition. There is a university band and orchestra. In the field of collegiate journalism the university is well represented through its student weekly and annual. The University Hatchet ranks among the best college weeklies.

Twenty-seven national social fraternities and sororities and 25 professional fraternities, as well as many honor societies, are represented at the university.

Clubs Encourage Studies.

Numerous special interest and curriculum clubs encourage intellectual and cultural pursuits of the student. Among these are such groups as the Philosophy Club, the Symphony Club and the Commerce Club.

Holding, as President Marvin has expressed it, that "true education results from the impact of character; from contact with scholarly minds," the university fosters through the academic structure of its junior and senior colleges a close relationship between teacher and student.

All of the professional schools of the university rest upon the Junior College. In addition to preparing for entrance into the professional schools, the Junior College provides a two-year curriculum for the student who does not contemplate four years of college work.

Senior College Advantages

Separate Institution Better Meets Educational Needs and at Less Cost, Asserts Dr. L. C. Clark, of American University.

Dr. Lucius C. Clark explains his interest in the special education field, as conceived in the Senior College of American University, as follows:

"Within the past few years 460 junior colleges have come into being. Naturally, emphasis in these schools is on the freshman and sophomore years of work. During these two years the student grows from the high school to the college age. It is an important transition period in the individual's education.

"The senior college has to do only with work of the junior and senior years. The college junior begins this important sector of his education by selecting a major subject for study and, insofar as he does this, prepares for graduate work. Therefore, the natural division in educational efforts is the beginning of the junior year. The American University, in this city, meets this division in a normal manner. Students selecting a major in social sciences find the kind of laboratory and type of instruction best suited to their needs.

"Is it expected," he said, "that a senior college can be operated with less expense to the student and the university than a four-year college?

"American University majors in its senior college are limited to the social sciences," he said. "Again, about one-third of all college freshmen in the United States drop out at the end of the first year. This loss does not occur in the advanced senior college. Furthermore, athletics, dramatics and various social activities are either eliminated or kept at a minimum. Expensive laboratories are not maintained, as they are abundant in Washington. Neither are costly library facilities needed, as easy access is had to some of the oustanding libraries of the Nation in this city."

Explaining why work in the senior college and graduate school is limited to the social sciences, Dr. Clark said private institutions and States have largely specialized in the pure sciences. American University, on the other hand, he said, is by reason of location and facilities the natural laboratory for economics, history, education, psychology, philosophy, government, international relations, international law, fundamental law and religion.

"Here is our field," he said, "and we are making every effort for a genuine contribution to practical learning."

Changes Made At Columbus U.

Numerous improvements have been made at Columbus University in preparation for the opening of the fall semester on September 18.

Hundreds of books have been added to the large library. Additional classroom space has been provided for the great number who have registered during the summer.

Dr. John R. Fitzpatrick, dean of the School of Law, has announced the registrations have exceeded those of previous years.

In the School of Accountancy numerous improvements have been made. The library also has been enlarged.

In keeping with the school policy of individual attention to students, Dr. Fitzpatrick is preparing to add classrooms so that the number of students in a class will be held to a small number.

The students must provide a certificate indicating graduation from an accredited four-year high school. This must be filed at matriculation. No credit is given for so-called "occupational experience." If an applicant does not have the required high school credits, he or she may be admitted as a special student, but not as a candidate for a degree.

Felix Mahony's National Art School
1747 R. I. Ave. NA. 2656

"THAT BOY AND GIRL"
Give them the best—education. Highest educational institutions at lowest cost.
Free information and literature.
PHONE OR CALL.
UNITED SCHOOLS ASSN.
239 National Press Bldg. Na. 3570

MAE DAVISON
Member of Dancing Masters of America, Inc.
Stage and Ballroom Dancing

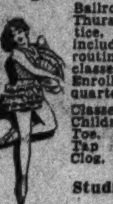

Ballroom classes Tues. and Thurs. Beginners, 8 to 9; practice, 9 to 11. New dances, including THE NIRA. New routines in tap. Private and classes in all stage dancing. Enroll at reduced rate for first quarter.
Classes and Private Lessons for Children and Adults in Ballet, Toe, Gypsy, Spanish, Russian, Tap and Soft Shoe, Waltz Clog, Limbering and Health Exercises.
Studio: 1329 M Street N. W. At Thomas Circle National 3341

ST. AGNES EPISCOPAL SCHOOL
Braddock Heights
Alexandria, Virginia
On the Upper Road from Washington
OPENS SEPT. 21ST
Boarding and Country Day School for Girls
Kindergarten through high school, College Preparation, Music, Art, Athletics and Field Sports; 16-Acre Campus. A school for girls maintaining best traditions of refinement and culture. Boys taken through 7th grade.
For Information Address
THE PRINCIPAL

Arlington Hall
A Junior College for Girls
In 100-acre woodland park. Standard high school and junior college. Music, Art, Expression, Dramatics, Home Economics, Secretarial, Swimming, Riding, Tennis. Catalog. CARRIE SUTHERLIN, M. A., Principal, Box 818, Benjamin Franklin Station, Washington, D. C.

Felix Mahony's National Art School
1747 R. I. Ave. NA. 2656

FORK UNION MILITARY ACADEMY
Accredited Honor School. ROTC. Prepares for university or business. Lower school for small boys. Housemother. Swimming pool. All athletics. Information and catalogue: 239, National Press Building. Telephone National 3570 or write F. U. M. A., Fork Union, Virginia.

Claude Robeson
Piano, Organ, Coaching
Telephones
Col. 2191, Ad. 3472
Classes Will Reconvene Sept. 18

VISIT EUROPE
And appreciate the thrills of foreign travel

A Boyd student recently left America for Europe as Private Secretary to an ambassador. He was placed by Boyd's. Another is in Mexico, and another is in Central America.
Hundreds of Boyd students have recently been employed by the R.F.C., N.R.A., senators, congressmen and with others.
Prize Positions go to those skilled in their profession. Boyd specializes in training of EXPERTS.
Boyd guarantees to place its graduates in a permanent position; and like the U. S. A., it has NEVER defaulted.
Boyd graduates find employment quickly, for they are EXPERTS in their work.
Courses 2-9 months, depending on subjects.
NEW Classes Monday.
Boyd Business University
"Where Training and Opportunities Meet"
1337 F Street N.W. Nat. 2340

WASHINGTON MUSICAL INSTITUTE, Inc.
Continuing Institute of Musical Art
Weldon Carter, Director
C. E. Christiani, Mus. D., President; Edwin N. C. Barnes, Mus. D., Dean
FALL TERM BEGINS SEPTEMBER ELEVENTH
FACULTY
Piano—Weldon Carter and seven assistant teachers.
Violin—C. E. Christiani and four assistants. Marguerite Carter, associate teacher.
Voice—George F. Kortzenborn, Edgar T. Paul.
Organ—Adolf Torovsky. Theory—Karl Holer, Helen Lyon.
Cultural Music and Public School Music Education Classes—Edwin N. C. Barnes.
Musical History—Helen Lyon and other prominent teachers in every department of music.
Dramatic Art—Rebecca Dial, and a New Department of Art under Edgar H. Nye.
831 Eighteenth Street N.W. Tel. Met. 2511

HICKMAN SCHOOL Of SPEECH and EXPRESSION
New Location, 1228 Eye St. N.W.
Established 1904
A SCHOOL OF SELF-EXPRESSION
Teaching only subjects of practical value in everyday life.
Courses in Self-Expression and Public Speaking for Business and Professional Men and Women, Organization Members, Salesmen, etc. Voice and Speech Training. English (Spoken and Written). Self-Development Courses for Confidence, Poise, etc. The Arts of Expression.
Special Courses for Clergymen, Teachers, Lecturers, Readers.
Also Home Study Courses
Class or Private Instruction, Day or Evening Phone National 9070

Felix Mahony's National Art School
1747 R. I. Ave. NA. 2656

New Beginning Classes In Accountancy
PACE COURSES
Day Class—Opening Monday, Oct. 2nd
Meeting five mornings a week—9:30 to 12:30
7:30 Evening Class—Opening Monday, Sept. 18th
Meeting Monday, Wednesday and Friday—7:30 to 9:20.
5:30 Evening Class—Opening Monday, October 2nd
Meeting Monday, Wednesday and Friday—5:30 to 7:20
These class groups are limited in size and early registration is suggested in order to insure assignment to class preferred.
Registrations for Advanced Classes Opening September 18th also being received.
Benjamin Franklin University
304 Transportation Building, 17th and H Streets N.W. Metropolitan 2515

The PHIL HAYDEN Studios
Washington's Largest School of
STAGE DANCING
Complete courses for beginners and professionals in Tap, Ballet, Musical Comedy, Modern German, and Acrobatics, for both children and adults. New simplified ballroom instruction. Reducing and body conditioning classes. Teachers' courses. Text books furnished. Theatrical Agency maintained for professionals.
Your inspection of our newly decorated modern studios is invited.
6 Dupont Circle
NOrth 8594

The American University
GRADUATE SCHOOL and SENIOR COLLEGE
1901-1903-1907 F St. N. W.
Registration open now. Lectures begin Sept. 27.
Courses for first semester in the following departments:

Philosophy	Economics
International Law and Relations	Psychology and Education
History	Physical Sciences
Law and Government	Special Courses

Tuition reduced in the Senior College only.
For catalog and information address,
REGISTRAR, 1901 F St. N. W.

MRS. COOK'S SCHOOL
The School for Little Children
Kindergarten Through Fifth Grade
Music, French and Piano Classes
Supervised play and special Athletic Class Playgrounds
Open Monday, October 2d
2344 Massachusetts Ave. N.W.
MRS. FRANK C. COOK, Principal
Decatur 2750

Fairmont JUNIOR COLLEGE
Credits Accepted by State Universities and Many Colleges.
Special Courses in Domestic Arts, Secretarial Work, Art, Costume Designing, Interior Decorating, and Music.
PREPARATORY SCHOOL
Courses Preparing for All Colleges and College Board Examinations. Small Classes, Intensive Work. General Cultural and Special Course. All Sports.
SPECIAL RATE FOR DAY STUDENTS
Fall Term Opens Monday, September 25.
MAUD VAN WOY, Principal
1711 Massachusetts Ave.

CORCORAN SCHOOL OF ART
Will Open October 2
TUITION FREE
Annual Entrance Fee, $25
Day and Evening Classes in Drawing, Painting, Sculpture
For Prospectus and Further Information, Address
Miss Agnes Mayo, Secretary

Washington College of Law
An Institution Devoted Exclusively to the Teaching of Law

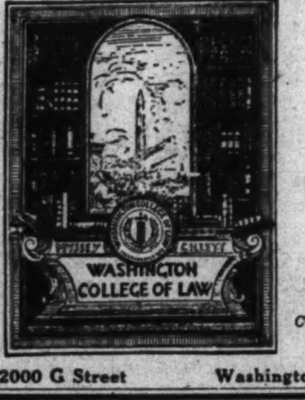

Thirty-eighth Year
Co-Educational
Fall Term Begins September 18
Day Division 9:00 to 11:00
Evening Division 5:10 to 7:00
Three-year courses leading to LL.B.
Four-year courses leading to LL.M. and M.P.L.
Special Courses in Patent Law, Constitutional Law, International Law, Copyright Law and Public Utilities
Catalogue and Complete Information Furnished on Request.
2000 G Street Washington, D. C. MEt. 4585

Southeastern University and Affiliated Schools

LAW
Early Morning and Evening Schools
Begin September 25
7:00-8:40 a.m. and 5:30-7:10 p.m.
DAY SCHOOL begins October 2.
9:30 a.m.—12:50 p.m.
Southeastern University
(Co-educational)
1736 G St. N.W. Na. 8250

BUSINESS ADMINISTRATION
Economics, Finance, Law, Public Speaking, Federal Taxation, Statement Analysis, and
Accounting
Evening School begins Sept. 18, 7:15-9:00 p.m.
DAY SCHOOL begins October 2
9:30 a.m.-12:50 p.m.
Send for Catalog
Southeastern University
(Co-educational)
1736 G St. N.W. Na. 8250

EVENING HIGH SCHOOL
Fully Accredited
Opens September 14
Washington Preparatory School
(Co-educational) Catalog
1736 G St. N.W. NA. 8250

WOODWARD SCHOOL
A Leading Preparatory School for Boys.
Accredited—Exceptional Athletic and Gymnasium Facilities. Men Teachers Only. Sixth Grade Through High School. University Scholarship Award.
Fall Term Begins Sept
1736 G St. N.W. (Y.M.C.A.) Na. 8250

Academy of the Holy Cross

Select Boarding and Day School for Girls
2935 Upton Street N.W.
Conducted by the Sisters of the Holy Cross
Affiliated with the Catholic University of America
Accredited by the Association of Colleges and Secondary Schools of the Middle States and Maryland
Fall Term Opens September 18th

MOUNT VERNON SEMINARY
A Country Day and Boarding School
Nebraska Avenue at Massachusetts Avenue
Preparatory School
College Preparatory and General Courses
Junior College—Advanced Standing Granted Graduates
Thirty-One Acre Campus—Swimming Pool—Indoor and Open-Air Gymnasiums.
Fall Term Opens September 26.
Registrations Now.
For Further Information Address
JEAN DEAN COLE, President

Educational Advice
The Washington Post maintains a bureau of information to aid those who are seeking qualified schools or specialized instruction . . . Competent advice and information are provided without charge or obligation.
Phone, Call or Write
Mrs. V. A. Nelson
National 4205
The Washington Post
SCHOOL and COLLEGE BUREAU

The Washington College of Music, Inc. AND Preparatory School
30th Year Opening September 11th
The diplomas and degrees of the College are issued by authority of its Virginia charter and are certified to by the Board of Education of the District of Columbia. The College is approved by the State Department of the United States Government for the training of foreign students.
DAY and EVENING COURSES in
Piano, Theory, Organ, Normal Training, Voice, Languages, Public School Music, Violin, Harp and All Orchestral Instruments, Liturgical Courses.
Private lesson fees from $1 to $4 a half hour and nominal class tuitions which may be met on a monthly budget.
PROSPECTIVE and FORMER students may confer without obligation with experienced faculty members who have intelligently surveyed the place of music education in the present social and economic world. Perhaps your previous study has not given you the fullest returns because of unsuccessful temperamental adjustment with an instructor. It is the aim of the faculty to have each student placed with the teacher best adapted to the individual's needs while class contacts assist in socializing the pursuit of the nearest divine of all the arts.
Application for the use of loan scholarship funds should be made immediately.
Faculty of Thirty Artists and Assistant Teachers
New Studio House, 1810 Connecticut Ave.
Potomac 1846
Dormitory House, 2107-09 S Street
Under the supervision of Mrs. A. H. P. Kent and Mrs. L. Holley.

Marjorie Webster SCHOOLS, INC. SPEECH AND DRAMATIC ARTS
2, 3 and 4-year normal courses. Enroll now. Fall terms opens September 18. Dormitories. Swimming Pool—Catalog. Rock Creek Park Estates, Box W, Washington, D. C. GE. 1700.

Marjorie Webster SCHOOLS, INC. JUNIOR COLLEGE
Offers first two years of Liberal Arts course. Fall term opens September 18. Enroll now. Dormitories. Catalog. Rock Creek Park Estates, Box W, Washington, D. C. GE. 1700.

Marjorie Webster SCHOOLS, INC. PHYSICAL EDUCATION
2, 3 and 4-year normal courses. Enroll now. Fall term opens Sept. 18. Dormitories. Campus. Swimming Pool. Catalog. Rock Creek Park Estates, Box W, Washington, D. C. GE. 1700.

Marjorie Webster SCHOOLS, INC. BUSINESS AND SOCIAL SECRETARIES
1 and 2-year courses. Fall term opens September 18. Enroll now. Dormitories. Swimming pool—Campus. Catalog. Rock Creek Park Estates, Box W, Washington, D. C. GE. 1700.

DEVITT SCHOOL FOR BOYS

Essential opportunities offered to boys preparing for college. Specialized preparation for West Point and Naval Academy entrance examinations. Experienced faculty. Athletics.
Lower School for younger boys. Work-play program under the guidance of specialists.
Registration Sept. 18-19
Classes Begin Sept. 20
DEVITT SCHOOL
2961 Upton Street N.W.
G. R. Devitt, Principal CLeveland 3113

The Washington Post EDUCATIONAL DIRECTORY

Accountancy

BENJAMIN FRANKLIN UNIVERSITY PACE COURSE in Accountancy and Business Administration. The only accountancy course given in Washington continuously for 26 years. Transportation Bldg., 17th and H Sts.

STRAYER COLLEGE OF ACCOUNTANCY Day and evening courses leading to B. C. S. and M. C. S. degrees. Walton courses. Every accounting instructor a C. P. A. Homer Building, F Street at Thirteenth. Nat. 1748.

Art

ABBOTT SCHOOL OF FINE & COMMERCIAL ART Day and evening classes for children and adults. Register now. Ask for catalogue. 1624 H St. Nat. 8054.

Business and Secretarial

THE TEMPLE SCHOOL, INC. The School for the Individual. Business and Secretarial Training. Register any time for day and evening classes. Complete course in Advertising. No solicitors. 1420 K St. Na. 3258.

Language Courses

THE BERLITZ SCHOOL OF LANGUAGES Quick mastery of French, Spanish, German, Italian, Russian or English. Famous Berlitz Conversational Method. Classes day and evening. Native teachers. Call, write or phone "Secretary" for Free BOOKLET and to arrange for your Free Trial Lesson. 1115 Connecticut Ave. National 0270.

Physical Education

WASHINGTON SCHOOL OF PHYSICAL EDUCATION Boarding and Day Students. Physical Education and Physiotherapy. 1728 New Hampshire Ave. N.W. Potomac 2844.

SECRETARIAL COURSES

The one-year Secretarial Course of 45 semester hours, and the two-year Executive Secretarial Course, of 90 semester hours, prepare graduates for all types of secretarial positions.
Strayer College maintains a placement service to assist graduates in obtaining profitable employment without cost to them. During August, 1933, the number of employment calls increased 300% over the number received in August, 1932 and the number of calls received during the summer was over twice as large as that of 1932.
High School graduation is required for admission to all courses. Write, call or telephone National 1748 for bulletin which describes the opportunities offered in the secretarial profession.
Over 150 Leading Colleges and Universities Represented in the Student Body Last Year
Registrations Now Being Made for the Following Opening Dates:
September 11, 18 and 25
Day and Evening Sessions

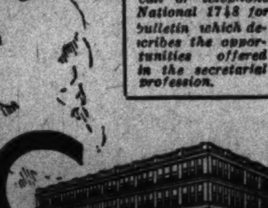

STRAYER COLLEGE
HOMER BUILDING·F Street at Thirteenth·NAtional 1748

Columbia Fixes Engineering For Individual

All Classes Arranged at Drafting School Upon New Basis.

The Columbia School of Drafting, organized in 1910, established an engineering department in 1928, with group classes, teaching the principal engineering branches. The courses were taught by standard methods used in most schools and colleges, but after the first year it became apparent group-class instruction was not ideal for the type of student enrolling for Columbia School courses.

The majority of the students wanted short specific, specialized instruction in some branch of engineering. Many already were engaged in some branch of engineering work. Others did not have the time or money to take a four to eight year engineering course, and many were married or with other obligations that interfered with 100 per cent class attendance.

All Classes Revised.

Now all classes of the engineering department have been arranged for individual instruction. This means a student may start his course any time and regulate his attendance according to convenience and finances. Furthermore, all engineering courses have been arranged in complete one-year units.

The Columbia School is proud of having completed this task of arranging all engineering courses on an individual assignment basis because now it is possible to offer this system of instruction to home-study students who can not attend local classes in Washington. Through this system the drafting school has trained thousands.

No Entrance Requirements.

The Columbia School does not have high school or other entrance requirements since each course includes drafting, mathematics and other basic studies.

Each course begins with groundwork in drafting and mathematics if needed, and then gives engineering training in the specific subject studied.

Instead of being grouped in broad four to eight year courses, each of which covers many special branches of engineering, the Columbia School courses are arranged in one-year units that fit the work as found "on the job."

All of the courses are supplemented with standard college texts from actual everyday work.

Courses Available.

Paul J. Leverone, principal, announces the following courses of the drafting and engineering schools will be available for the year:

Engineering School—Airplane design, aerodynamics and stress analysis, mechanical engineering, architecture, machine design, electrical engineering, refrigerating, heating and ventilating engineering, surveying and map compilation of civil engineering, structural steel, reinfored concrete engineering, mathematics, arithmetic, radio and television engineering, highway and bridge, gas and steam engineering, building construction, aviation ground course, aviation blue print reading, aircraft engines, mechanical blue print reading, building construction blue print reading. Drafting school—Aircraft drafting, mechanical drafting, architectural drafting Patent Office drafting, topographic drafting (maps), structural steel drafting, electrical drafting, sheet metal pattern drafting.

Catalogues of the drafting and engineering schools may be obtained from the school office.

School Principal

PAUL J. LEVERONE, principal of Columbia Technical Schools.

Hickman School Teaches Speech

Offers Special Courses in Expression for New Semester.

The Hickman School of Speech and Expression, in its new quarters at 1228 I street northwest, has attractive courses to offer for the term now beginning. Among them are courses in practical public speaking for organization members, lawyers, business men, salesmen, Army and Navy officers and secretaries from the Capitol to congressmen and senators, and a cultural course in self-expression, for general self-improvement and for acquiring confidence and poise and freedom from self-consciousness.

In the public speaking course, confidence and composure in speaking are first established, followed by a thorough course of training for effective speaking.

Training of the speaking voice, diction and English are given in all courses. Special courses are given to clergymen, teachers and lecturers in these subjects and in vocal expression.

Leaves Big Brood.

Moundsville, W. Va. (U.P.).—When Mrs. Elsie Soles Ashby died here recently, 107 descendants mourned her passing. The 84-year-old woman had seven children, 36 grandchildren, 63 great-grandchildren and one great-great-grandchild—all living.

At least 100,000 low water dams will be built in central Texas to combat drought, State agriculture department engineers predict.

Felix Mahony's School of Art To Open Oct. 1

Faculty and Lecturers of Coming Term Are Announced.

The National School of Fine and Applied Art, better known as the Felix Mahony Art School, will begin its eighteenth year October 1. Enrollments are now being made at the school, 1747 Rhode Island avenue.

The faculty will include Felix Mahony, who will instruct in the commercial classes, design and color, and Brook Todd, Jr., and George E. Copeland, recently returned from Paris and other European schools and Provincetown, where they made a study of the modern application of commercial art and advertising. Mrs. Grace Close, now studying at Provincetown, will return to the class in costume and will be assisted by Miss Marietta Harrison, daughter of Senator Pat Harrison. Jawne Don Allen will instruct in the department of interior decoration and architecture and will be assisted by Mr. Mahony.

The children's Saturday class will be instructed by Miss Inez Hogan, illustrator of children's books, of Provincetown, formerly of Washington, assisted by Miss Mary Guill, Mrs. Grace Close and Miss Harrison. Miss Hogan as head of this department will introduce several new interesting features, including finger painting, and will be assisted by the director.

The list of speakers and critics who will address the classes during this school year includes Art Brown, directing editor of Nation's Business; Lester Douglas, director design, Nation's Business; Charles Dunn, art director, Nation's Business; Charles Moore, in charge of promotion, Nation's Business; John Marshall Dinwiddie, lecturer on graphic arts; James True, lecturer on advertising; Arthur Heaton, architect, and others.

The school awards scholarships each year and was the recipient of the Frank Alvah Parsons scholarship, awarding one year at the N. Y. S. F. & A. A., Atalie, in Paris, France.

Many students of last year and year before have registered to complete the 3-year courses. However, the school is stressing its 8-month intensive courses to meet the demand of those who can not remain the three years. There will be both day and evening classes, in all the courses, including the life classes, dynamic symmetry and color.

Jesuit School Puts Stress on Classic Study

Moral Training Also Is Feature at Georgetown Preparatory.

Georgetown Preparatory School enters upon its 145th year when class are resumed on September 21. For over 125 years the school has been located on the banks of the Potomac, and it traces its establishment to the days of John Carroll, first Archbishop of Baltimore, and cousin of Charles Carroll, signer of the Declaration of Independence.

During the coming scholastic year the school will celebrate the 300th anniversary of the coming of the Jesuit Fathers into Maryland.

The school is under the direction of the Fathers of the Society of Jesus. They are assisted by a staff of specially selected lay instructors. The purpose of the school is to foster in the student a high degree of intellectual and moral perfection and to this end it engages in a strictly classical form of education.

Discipline Is Paternal.

The discipline of the students is paternal and reasonable. The boys are taught to act from motives of love and reverence and respect, rather than through fear of penalties or inordinate supervision.

The correct and conscientious foundation of character is emphasized in every phase of the school activity. Not only is the development of the natural virtues stressed, but consistent emphasis is placed upon the supernatural in its relation to the present life and eternity.

The beautiful new chapel, dedicated last May, is so arranged to awaken and to enlist the religious appreciation and devotion of the growing boy. In it will be found those notes of simplicity, strength, sincerity and heroism which appeal to the fundamental goodness of a boy.

Athletics Are Supervised.

The campus comprises 92 acres of level land. This is allotted in part to a nine-hole golf course; to a quarter-mile cinder track; to three football fields; to two baseball fields; to ten new tennis courts. All athletic activities are under strict supervision of capable instructors.

It is a matter of record that some of the outstanding students in the various departments of Georgetown University are former graduates of Georgetown Preparatory School.

In Indiana every farmer must keep a record of his gross income.

Felix Mahony's National Art School
1747 R. I. Ave. NA. 2656

CHARLOTTE KLEIN
Fellow of the American Guild of Organists
"One of the outstanding women organists of the country."
—The American Organist.
ORGAN
Instruction Recitals
Practice Organ Available
St. Margaret's Church
Connecticut Ave.
Telephones—Emerson 0342
North 7871

PEABODY Conservatory
BALTIMORE, Md.
OTTO ORTMANN
Director
Mt. Vernon Place and Charles St.
Phone Vernon 5398
Including
PREPARATORY DEPT.
Virginia Blackhead, Supt.
21 E. Mt. Vernon Place
Phone Vernon 0068.
Its endowment enables it to offer exceptional advantages for Musical Culture in all Grades and Branches
FREE SCHOLARSHIPS IN ALL BRANCHES
FALL TERM BEGINS
OCTOBER 2nd
Class and Private Lessons
Conservatory Office
Apply between 10 A. M. and 4 P. M.
Preparatory Office
Apply between 9 A. M. and 6 P. M.
Circulars on Request

EMERSON INSTITUTE
FOUNDED 1852
NEW LOCATION
1525 16th ST.
COLLEGE PREPARATORY AND HIGH SCHOOL COURSES. CO-EDUCATIONAL. DAY AND EVENING CLASSES. SPECIAL COURSE FOR ENTRANCE EXAMS TO NAVAL ACADEMY AND COAST GUARD ACADEMY. CLASSES START SEPT. 18. WRITE OR CALL FOR CATALOG. OFFICE OPEN FOR REGISTRATION 9 A. M.-8 P. M. DECATUR 0551.

Edith B. Athey
PIANO
Sight Reading, Accompanying
Residence Studio:
1316 Euclid N. W.
Telephone Columbia 5441
ORGAN
Service and Recital Playing
HAMLINE SCHOOL OF MUSIC
16th and Allison N.W. Ge. 6267

Felix Mahony's National Art School
1747 R. I. Ave. NA. 2656

TEMPLE SCHOOL
OF MANASSAS, VA.
All-year-round boarding school for children aged 3 to 10.
Thirty miles from Washington over the beautiful Lee Highway. Modern, well-heated building. Spacious, inclosed playground, with amusements dear to the heart of youngsters. A real home for children, where they receive individual care and training, supervised play and good, wholesome food. Classes limited—now forming. Rates most reasonable. Inspection invited.
MARGARET HOPKINS, Director,
Telephone Manassas 72.

Shenandoah Valley Academy
Certificates accepted at universities, colleges, West Point, Annapolis. The Academy's experienced teachers, cultural atmosphere, limited numbers, military discipline enable it to prepare boys to succeed in college. For catalogue write Col. B. M. Hossel, Supt., Winchester, Va.

POTOMAC SCHOOL
Announces the Opening of Its 30th Year on Wednesday, September 27th.
Correlated instruction for boys and girls from kindergarten through fourth grade and for girls continuing through two years of college preparatory.
2144 California Street

BROOKS
G-STREET BETWEEN 11TH & 12TH
Major in the Classics!
COURSE OPENS TOMORROW IN THE CAMPUS SHOP
That's what any old-timer will tell you! The classics, as always, consist of the skirt and sweaters, lots of them, the knitted frock and the wool frock and, of course, the suede jacket. So just pick your school or college and come down to the Campus Shop—we'll help you pick your clothes!

Twin Sweater Suits, $5.95.
Wool Crepe Frocks, $6.95, $8.95, $10.95.
Wool Jersey Dresses, $5.95.
Silk Jacket Dresses, $5.95.
Slip-over Sweaters, $2 and $3.
Twin Sweater Sets, $3.
Silk Blouses, $3.00.
Wool Skirts, $2.00.
Suede Jackets, $8.95 and $9.95.

THE CAMPUS SHOP—STREET FLOOR

SaintPatrick's Schools
Washington, D. C.
Re-open September 11
SECTION I
Grades or Grammar Classes
513 Fourth Street N.W.
(Ursuline Sisters)
SECTION II
High School—(Girls)
924 G Street N.W.
(Holy Cross Sisters)

Bar Review Courses
In Preparation for December
Virginia Bar Examinations
First Session, Sept. 16, 3 P. M.
Fee: $45. Terms.
HERBERT B. GROSSMAN,
LL. M., Ph. D.
807 Investment Bldg. NA. 3370.

Felix Mahony's National Art School
1747 R. I. Ave. NA. 2656

THE NEW **Jelleff's**
1216-1220 F STREET

The College Shop

Aided and Abetted by
Miss Suzanne Shepherd
of Duke University

You'll notice this list calls for a lot of the more festive type of clothes—the three evening dresses, the tea dresses, being particularly in evidence for administration, sorority and fraternity, festivities, not to mention "open house," twilight dances and cotillions. The four-piece tweed outfit, with its furred coat, will be a blessing at games, and the teas and informal dinners which are sure to follow.

Here's the list: And you'll be grateful for the moderate Jelleff prices that make such thorough equipment possible at so moderate a sum.

COATS:
1 Winter
1 Sport
1 Evening
1 Raincoat

DRESSES:
2 Tailored wool or silk for daytime & class wear
1 Sweater suit
2 Dresses for town wear
2 Afternoon
3 Evening dresses, one with jacket

SUITS:
1 Street suit for traveling and between-season wear
1 Four-piece ensemble for games—fur trimmed

HATS:
1 Dress street hat
1 Sport
1 Tailored
1 Afternoon

LINGERIE:
6 Nightgowns or pajamas
6 Knickers
3 Brassieres
Teddies instead of last 2 articles for those who prefer them.
Singlettes
Girdles
3 Slips
10 Pairs hose
1 Bathrobe
1 Dressy negligee or pajamas
2 Washable lounging negligees or pajamas

GLOVES:
1 Dress kid for street
1 Sport pigskin
1 Evening, 12-button length
1 ¾ length for afternoon semi-formal

Velvet and Satin for evening, $16.95.

Rabbit's Hair with furred scarf, $29.75.

COSTUME JEWELRY:
3 Bracelets for daytime
2 Daytime earrings
1 Evening earring
1 Bracelet, evening
1 Necklace

BAGS:
1 Street
1 Tailored
1 Evening

SHOES:
1 Dressy pair
1 Evening
2 Practical for daytime
1 Sport for hiking, athletic field, etc.
1 Bedroom
1 Pair galoshes

COSMETICS:
Cleansing Cream
Skin food
Skin tonic
Powder
Rouge
Lipstick
Cleansing tissue
Manicure outfit

UMBRELLA:
One

Handkerchiefs:
3 Dozen

Miscellaneous articles which may be required—
Riding outfit
Swimming suit
To have an artistic and well balanced wardrobe, select the most important thing first (such as a coat) and build around it.

Jacket Dress of polka dot knit, $10.95.

Pineland green boucle, with Kolinsky, $79.

COLLEGE SHOP—FOURTH FLOOR

The Catholic University of America

Most Rev. James H. Ryan, S.T.D., Ph.D., LL.D., Litt.D., Rector

Member of the Association of American Universities; the Association of American Colleges; The Catholic Educational Association; The Middle States Association of Colleges and Secondary Schools; The Association of American Law Schools; The Association of Collegiate Schools of Nursing.

Graduate students of this University are entitled to free tuition in the American Schools of Classical Studies at Athens and Rome and the American School for Oriental Study and Research at Jerusalem.

Lectures in all Schools of the University begin at 8 A. M. on Wednesday, September 20.
For Particulars of Registration, Apply to C. F. Borden, Registrar.

THE GRADUATE SCHOOL OF ARTS AND SCIENCES

Roy J. Deferrari, M.A., Ph.D., Dean

The following graduate courses leading to the degrees Master of Arts; Master of Architecture; Master of Science; Doctor of Architecture; Doctor of Philosophy; Doctor of Science are scheduled for hours convenient to part-time students:

4:10 P. M.

Economics—Business and Govmt. (Th.)
Economics—Business Cycles (Tu.)
Education—High School Methods (M.W.F.)
Education—Philos. of Education (Tu.Th.)
Education—Administration (M.W.F.)
English—Anglo-Saxon (M.W.)
English—Hist. English Grammar (Tu.Th.)
English—Old English Texts (W.F.)
English—Romantic Period (M.)
Geology—Advanced (M.W.F.)
Physiography (Tu.Th.)
German—Goethe (M.W.F.)
Greek—History and Literature (M.W.F.)
Greek and Latin Comparative Grammar (Tu. Th.)
General Linguistics (M.W.F.)
History—Canadian (F.)
History—Medieval Seminar (Th.)
History—National Period (M.)
History—Seminar (W.)
Math.—Higher Geometry (W.F.)
Philosophy—Theories of Knowledge (M.)
Philosophy—Ideas of God (Th.)
Philosophy—Seminar Special Problems (M.)
Physics—Theoretical (M.W.)
Politics—International Law (Tu.Th.)
Politics—Intern'l Relations Seminar (F.)
Psychology—Mental Hygiene (F.)
Nursing Educ.—Ward Instruction (M.)
Nursing Educ.—Hospital Supervision (W.)
Nursing Educ.—State Supervision (Th.)
Nursing Educ.—Materia Medica (Tu.)
Nursing Educ.—Seminar (F.)
Nursing Educ.—Hospital Accounting (Tu.Th.)
Nursing Educ.—Public Health Nursing (M.F.)
Romance Philology (M.W.F.)
French—Literature, 1875-1932 (W.F.)
French—Old Epic (Tu.Th.)
Spanish—American Literature (Tu.)
Spanish—Cervantes and Don Quijote (W.)
Spanish—Renaissance (Th.)
Italian—Dante, Inferno (F.)
Sociology—Social Problems (F.)
Sociology—Psych. Bases of Society (W.)
Sociology—Social Origins (Tu.Th.)
Sociology—Cultural Growth (M.W.)
Sociology—American Indian (F.)
Sociology—History of Social Thought (M.)

5:10 P. M.

Cost Accounting (M.W.F.)
Economics—Modern Theory (W.)
Economics—Seminar (Tu.)
Economics—Current Problems (M.)
Educational Psychology (M.W.F.)
College Organization and Admr. (Tu.Th.)
Personnel Administration (Tu. Th.)
Problems in Supervision (M.W.F.)
English Seminar—Milton (Tu.)
English Seminar—Literary Form (F.)
English Seminar—Linguistic Hist. (W.)
English Seminar—Chaucer (Th.)
Studies in English Fiction (Tu.)
19th Century Poets (Th.)
Shakespeare Tragedies (Th.)
Geology, History of (M.W.F.)
German, Old High (M.W.F.)
Greek and Latin Comp. Syntax (Tu.)
Greek Comedy (M.W.F.)
Aristotle (M.W.F.)
Vulgar Latin (M.F.)
Indo-European Compar. Grammar (M.W.F.)
Historical Method and Research (Tu.Th.)
Recent Am. History (M.W.F.)
Mathematics—Theory of Numbers (Tu.Th.)
Mechanics—Adv. Dynamics (Tu.Th.)
Mechanics—Dimensional Analysis (M.W.)
Philosophy—St. Thomas (M.W.)
Philosophy—Thomistic Principles (Tu.Th.)
Philosophy—The Teaching of (M.F.)
Physics—Modern (M.F.)
Politics—Am. Government (M.W.F.)
Amer. Constitutional Law (Tu.Th.)
Intern'l Organization for Peace (Tu.Th.)
Psychology—Applied (Tu.Th.)
Psychology—Genetic (M.W.F.)
Nursing Educ. Prof. Problems (F.)
Romance Philology Seminar (F.)
Old Romance Languages (M.W.)
French—Advanced Comp. (Th.)
French Dramatic 17th Century Litr. (M.F.)
French Romanticists (Tu.)
Spanish—Advanced Comp. (W.)
Italian—Literature (Tu.Th.)
Sociology—Industrial Ethics (Tu.Th.)

6:10 P. M.

Labor Economics (W.Th.)
English Pro-Seminar (M.)
Latin—Elegiac Poets (M.W.F.)
History—Medieval Insts.
History—Latin American (M.W.F.)
Physics—Theoretical (M.W.F.)
Psychology—Vocational (Tu.Th.)
Psychology—Social (M.W.F.)
Romance Philology Seminar (F.)

Students in the Graduate School may register in the Graduate School Office from Monday, Sept. 11 to Saturday, Sept. 30.

Pennsylvania Girl Bride of Rockville Man

Glenn-Robertson Wedding in Trenton August 31 Is Revealed.

Rockville, Md., Sept. 9 (Spl.).—Announcement has been made of the marriage of Miss Ellen Margaret Glenn, daughter of the late Mr. and Mrs. Thomas H. Glenn, of Morrisville, Pa., and Aldis C. Robertson, of Rockville, son of Mr. and Mrs. Clifford Robertson. The ceremony was performed on Thursday, August 31, at Trenton, N. J.

The Rev. and Mrs. Oscar Henderson, of Trenton, N. J., have been the guests of Mr. and Mrs. Harry Stratmeyer.

Attorneys William E. Prettyman, Thomas Anderson and Robert Peter, jr., have returned from Atlantic City, where they went to attend the Bar Association sessions.

Mr. and Mrs. Adrian Brunette have returned from Annapolis, where they were guests of Lieut and Mrs. William Callaghan.

Mrs. Harry Dawson entertained one of the Tuesday bridge clubs this week at her home. Those present were Mrs. Mary Brooke, Miss Margaret Dawson, Mrs. William Reading, Mrs. John Brunett, Mrs. Charles Holland, Miss Mary Lyddâne, Mrs. Somervell Dawson, Mrs. John Snure, Mrs. Hazel Cashell and Mrs. Theodore Mason.

Miss Emma Lee Clogg, Miss Emily Markland and Mr. Jack Markland have been visiting in Easton, Pa.

Miss Elizabeth Gude is spending two weeks in Atlantic City.

Mr. and Mrs. Frank R. Corwin, of Altmar, N. Y., are visiting their daughter, Miss Blanche Corwin.

Judge and Mrs. Donald DeLashmut and daughters, Frances and Betty, are spending two weeks at Richey Beach, N. C.

Mr. and Mrs. Aubrey Burrus and family, of Richmond, Va., have been visiting Mr. and Mrs. C. A. Ramey.

Mrs. Albert Ady is spending a week at the home of her parents, Dr. and Mrs. John W. Norris, at Sykesville, Md.

The Rev. and Mrs. W. B. Waters have returned from Waterford, Va.

Miss Betty Wilson, of Hartford, Conn., spent last week-end at the home of her parents, Dr. and Mrs. Barrett Wilson.

Mr. and Mrs. Emmett Dove are in Atlantic City.

Mrs. Magruder Ricketts and daughter, Frances, have returned from Atlantic City.

Mr. and Mrs. Peter Wagner have returned from an extended Northern trip.

Mrs. Lewis Ryan has been visiting in West Virginia.

Mrs. Edgar Butt, of Cherrydale, Va., has been visiting at the home of Mr. and Mrs. Norman Ward.

Mrs. Brooke Johns and Mrs. Teiner are spending the week-end at Atlantic City.

Miss Ruby Manter has returned from Chicago.

Dr. and Mrs. H. V. Ellicott have returned from Pennsylvania.

Wedding Is Read At Garrett Park

Garrett Park, Md., Sept. 9 (Spl.). Dr. and Mrs. Cowles Rucker, Miss Anne Rucker, Mr. Cowles Rucker, jr., and Mr. Benjamin Rucker, of Richmond, Va., attended the wedding of the former's niece, Miss Macgill, and Mr. Hall on Thursday evening. Another uncle, Mr. B. Parks Rucker, Mrs. Rucker and their daughter, Miss Florence Rucker arrived from New York for the wedding. They are the guests of the former's mother, Mrs. B. L. Rucker.

Mrs. Frank J. Hall, of Dallas, has been the guest of Mrs. W. S. Macgill for several days.

Miss Marion Carter spent last week end at Atlantic City.

Mr. and Mrs. Haile Chisholm returned Tuesday from Philadelphia.

Miss Marie Tenny returned Tuesday from Easthampton, Conn.

Mr. and Mrs. Earl G. Leiby, formerly of Honolulu, recent guests of Mr. and Mrs. J. Paul Smith, departed Thursday for Detroit.

Mr. Winfield Scott Macgill returned Sunday from Kansas City.

Mr. W. G. MacNulty will leave here Tuesday for Akron and from there will go to Chicago.

Mr. and Mrs. Frank J. Rapee and family have returned from Round Hill, Va.

Mr. and Mrs. Frank Weaver and children, who were guests of Mrs. Weaver's parents, Lieut. Col. and Mrs. J. F. Defandorf, stopped at Niagara Falls, en route to their home at Detroit.

Mr. and Mrs. Robert L. Harrison will return today from New York.

Bowie Residents Home From Trips

Bowie, Md., Sept. 9 (Spl.).—Mrs. H. B. Kelbaugh spent several days recently at the home of Mrs. Krammen, at Galesville.

Mrs. Duncan arrived home last week after a three months' visit to Scotland, B. I.

Miss Mary Sansbury and Miss Lorraine Nichols have returned from a delightful trip to Boston, Mass.

Mrs. George Phelps, of High Bridge, is spending some time with relatives in Baltimore.

Miss Ola France, of Wilmington, passed last week at the home of her uncle, Mr. R. H. Sansbury. Miss Leah Minniga joined her on Friday and remained until Labor Day, when they both returned to Wilmington.

Miss Lorraine Nichols and Mrs. Mabel Nichols spent last week-end at Hebron and Ocean City as the guests of Mrs. Hilda Smith.

Mr. and Mrs. Axel Hansen and little daughter, Ellen, and Mrs. Ira Phelps are visiting relatives in Iowa.

Mrs. John Kuhl, of New York, passed last week at the home of her sister-in-law, Mrs. Mamie Schafer. She returned home on Monday, accompanied by Mr. and Mrs. William Kuhl, of New York, who have been staying for some time at the Schafer home.

Goldenberg's September Sales

NRA MEMBER U.S. WE DO OUR PART

Rose-Bud, of transparent black velvet with tiny tufted buds. $1.88

Brick-Top, a jaunty, shaggy felt with paper bag top........ $4.88

MODERNE—a shining chromium band on eel grey Fench felt.......... $7.50

HIGHLANDER—a Scotch beret of brown antelope suede with cafe ostrich poms.... $8.50

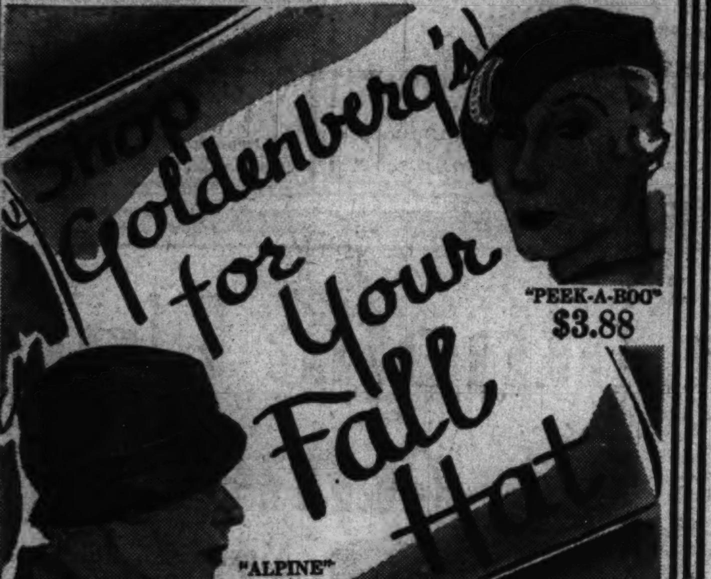

"PEEK-A-BOO" $3.88

"ALPINE" $3.88

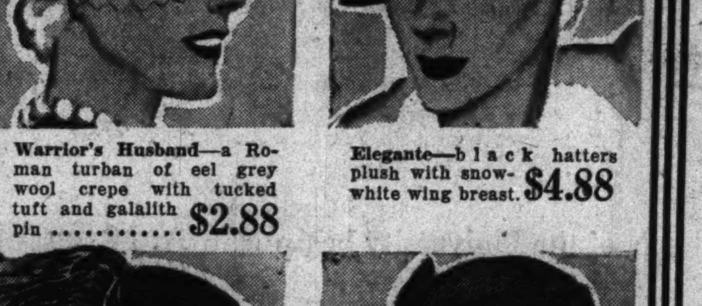

Warrior's Husband—a Roman turban of eel grey wool crepe with tucked tuft and galalith pin............ $2.88

Elegante—black hatters plush with snow-white wing breast. $4.88

"I'm No Angel"—black French felt with black ostrich feathers........ $8.50

Looking Forward—Rusty brown wool crepe with visor front and rhinestone pin.. $2.88

Sugar and Spice—dark brown duvetyne with mint green wing.......... $4.88

Coolie—eel grey felt with chic, shallow crown and matching band............ $1.88

Millinery—Second Floor.

Elegance Prevails in

FALL COAT Fashions

$39.50

We have chos... smart c... marked them at a striking... for September Sales. Meaning that you should h... smart new coat this season.

3 Ways to Pay:
1 Open a Charge Account.
2 Use Our BUDGET PLAN of Convenient Payments.
3 Reserve Your Purchases Until Later by Paying a Small Deposit.

Collars and sleeve trimmings of ...red or Kit Fox, Fitch, Manchurian Wolf, Marmink and French Beaver.

*Dyed Coney.

Sizes for Misses 14 to 20 and Women 38 to 52.

Goldenberg's—Second Floor.

The Frock You Wear at Home Must Be Smart, So See These

New Fall Hooverettes

69c

We won't say a word about the price, it's so tiny, we know you'll realize what a real value means. For you'll surely select several—new Fall fashions with delightful new sleeves, new printed patterns and white organdy trimmings. Small, medium and large sizes with wide wrap.

Goldenberg's—Second Floor.

It's Good Form to Wear a

C/B Precision-Back Foundation

$3.50

No more corsettes riding up—this precision back features a distinct departure in corsetry since its back is made in two sections. Of brocade with swami brassiere top and knitted elastic inserts. Exactly what the larger woman needs to achieve—that "Mae West" silhouette this Fall.

Expert Fitters in Attendance

Goldenberg's—Second Floor

You'll Marvel at This

Trezur Hosiery

and even more at the low price

89c

3 for $2.55

A chiffon, sheer and a service sheer of extra quality—with an all-silk picot top and stop-run detail.

It is one of the grandest buys in long-wearing, attractive-looking hosiery. The newest shades to wear with eel grey, Schiapperelli brown and black costumes.

Goldenberg's—Main Floor.

A New Pursuit for Your Leisure Time!

KNITTING Instructions Free!

When the NRA Code gave women additional leisure time—one wondered, perhaps, how to spend it to best advantage. We decided that knitting and crocheting fashionable new frocks and accessories would be a marvelous idea and add to the average woman's Fall wardrobe.

A Carefully Trained Instructor from New York is in our Art Department ready to show you how to make the very smart new wearables that Fashion authorities consider correct.

Complete assortments of fine yarns and other needs are ready—Our instructor is here to help you—so consider this our invitation to you to see her tomorrow.

Goldenberg's—Main Floor.

New Fall Fabrics

Lovely All-Silk Printed Crepes, Newest Designs!

What smart fashions you can create from these handsome plaid, tweed and novelty print crepes—all silk quality. Rich color combinations. It makes up beautifully!

89c yard

All-Silk Satins and All-Silk Faille Crepes

Both the satins and the crepes come in the loveliest Fall colors—white, black, eggshell, Marion brown, Fr. navy, Fr. chocolate, Romany green, Fr. cocoa, Bermuda blue, rust, pigeon and Bordeaux red.

$1.00 yard

Tubproof A. B. C. and Pueblo Printed Percales

Make up crisp, dainty frocks for the children's school apparel—scores of Fall styles and colors and every yard is guaranteed tubproof. Better buy several yards now while the price is still low!

20c yard

36-In. Heather Tweeds in Printed Cotton Fabrics

An unusually pretty fabric in fine cotton—and they make such adorable frocks for school! Guaranteed washable—in all the newest colors and designs for Fall.

29c yard

These Rayon-and-Cotton Crepes Are Very Pretty!

A heavy, firm woven quality crepe — rayon-and-cotton; you'll love the large range of Fall patterns for your Fall and Winter frocks. And it's wise to buy now as textile prices are rising daily!

49c yard

Goldenberg's—Main Floor—Silks, Wash Goods.

Pennies Go a Long Way in This

2¢ Sale-Notions!

Sewing Thread, black and white; 100-yard spools............2c
Sewing Silk, assortment of colors. 50-yard spools.......2c
Hooks and Eyes—assortment of silks. Black and white..2c
Snap Fasteners—black and white..2c
Lingerie Braid—3-yard pieces.......2c
Hair Nets—cap or bob size..............2c
Invisible Hair Pins—black and brown. Each..............2c
Paper Shopping Bags..............2c
Darning Cotton—asst. colors.......2c
Wire Mesh Pot Cleaners..............2c
Pot Holders......2c
Steel Crochet Hooks—assorted sizes....2c
Open Mesh Dish Cloths............2c
Rick-rack Braid, 3-yd. pieces........2c
Powder Puffs—asst. colors............2c
Steel Safety Pins, 12 on card...........2c
Colorite Fabric Dye. 2c
Bunch of Safety Pins..............2c
Thimbles—all sizes 2c
Mending Cool — 8 tubes; assorted colors..............2c
Bias Tape—fast color, 3-yard pieces.....2c
Coates Pearl Cotton, colors........2
Pins—200 on paper 2c
Venetian Maid Monograms, each........2c

Main Floor

Women's Fall Shoe Fashions Feature SUEDE

Kid in black or brown will still be important style-notes in Fall Footwear Fashions.
Pumps, oxfords and straps in high or walking heel styles. At least 45 different models from which to choose.

$1.98

Extra! Goldenberg's "Health" Shoes at this same small price, $1.98. Black or brown arch footwear in ties, oxfords and straps. Widths AA to EEE.

Goldenberg's—Main Floor.

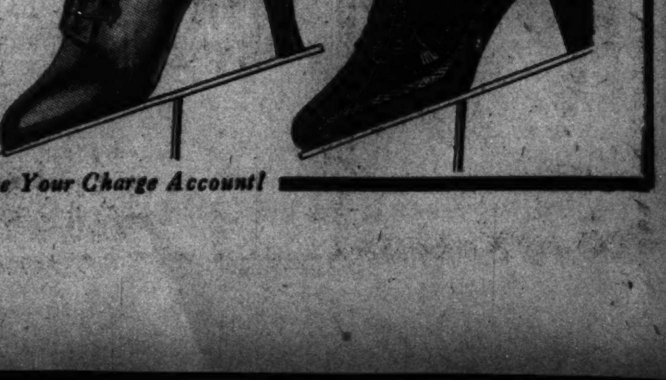

Shop Goldenberg's NRA MEMBER *and See for Yourself*

GOLDENBERG'S SEVENTH AND K

Free Parking for Our Customers—8th St. Entrance WE DO OUR PART *Use Your Charge Account!*

Secrets from a MODEL'S DIARY

THE sketch of Dorothy Dianne, author of the article on this page and his favorite model, was drawn by Howard Chandler Christy especially for this magazine.

Dorothy Dianne by Howard Chandler Christy

HO! FOR the life of an artist's model! Many a girl has dreamed of such a career. What is life like in the studios of world-famous artists? What is required of a girl who goes in for such work? Here's a chance to peep behind the scenes where nymph-like figures stand on pedestals before great illustrators and painters. The writer of the following article is one of the most popular and highly paid art models in New York, who has posed at one time or another for virtually every ace-high American artist.

By Dorothy Dianne

STYLES in artists' models, as in everything else, change. Once upon a time a girl had only to be beautiful of face and figure to get a job in the studios of America.

Today the mere superficiality of beauty is not enough. Artists wearied of the chinalike creature whose perfect features were only a mask behind which lurked—nothing.

The girl chosen to be the favorite model of a famous artist in this day and generation is more likely to be glamorous than beautiful. Her prime qualities are individuality, sincerity and dependability. As Everett Shinn says: "Inspiration is a rare and necessary instrument to art, impossible to find in a girl lacking individuality."

It is interesting to note that a 1933 artist's model may come from any walk of life and from any land. There are no barriers against station in life or nationality. Beauty, brain and character are her chief requirements.

MANY models of today are society debutantes, dramatic actresses and ex-wives. The era of the professional model seeking a living solely in the studios is passed. Your name, address and telephone number are on file in the artist's studio; when he wants you he calls for you. In between posing times your modern model has other work to do. She is talented. It may be music, the stage, sculpture or painting of her own, writing and other pursuits, some of them more practical than esthetic.

Success of a model's lifework is gauged by the degree of intelligence she possesses and the way she exercises it to the highest advantage in her chosen field. She is not carried away by her success. It does not go to her head, like intoxicating wine.

Dreams of the glamour supposed to be found in the artistic atmosphere of the artist's studio are soon dissipated when a girl comes face to face with actual working conditions. There are today few "most famous artists' models" and few drawing down big salaries.

This is because competition has increased. Studios of today have at their command the loveliest beauties of the world and can choose as they please—and pay what they please. It is an ironical fact that there is an overabundance of beauty. This makes it more difficult to get into the game.

Moreover, the artist has a problem, born out of this era of sophistication. Twentieth-century models are so thoroughly experienced in photographic work, and so well trained out of the routine of the drama, cinema and our daily cosmopolitan life, that artists often despair over their difficulties in finding naive innocence and sheer naturalness.

Harrison Fisher, for whom I have posed many times, recently said: "Beauty is not enough, and sophistication obliterates the real charm of a human drawing."

Howard Chandler Christy, for whom I have posed more often than for any other artist, told me: "I prefer a girl with intelligence and, if possible, of quick wit. The eternally serene and luscious milk-white blonde is an infernal nuisance."

According to Mr. Christy's definition, "A model should be colorful, radiant, ambitious, and she should be of a sensitive temperament capable of interpreting in her expressions and actions all the moods of her sex."

In this connection I recall the case of a girl from Alabama. As a model, she did not fulfill all the requirements. She was too vivacious. It was difficult to make her "stay put." But she had a brilliant mind and her wit appealed to every artist for whom she worked. She had an indomitable will and was determined to make good.

One night she was taken to an official dinner for an American delegate to a European country and was complimented by the unusual combination of beauty and intelligence.

Later she was sought with the question of whether she would like to enter the Secret Service. She accepted and went abroad, became adept in her work and today is one of the most successful career women in the United States. She sings, she is capable of presenting an excellent "front" when appearing before royalty of the officials of various countries, and she has had many thrilling incidents in life as she watched the intrigues.

Such is the present life of one model who got her start in an artist's studio.

A MODEL'S life, granted that she is successful, earning regularly her $10 a day—sometimes more when she is popular and there is a demand for her particular type—is all that any young woman could ask for, a fulfillment of her dreams.

Extraordinary freedom is hers, unusual experiences, such as week-end yachting trips, mountain painting expeditions and, in the summertime, very often a seashore vacation with a painter and his family, and the interminable fun to be found in the company of artistic wits—these are constituents of her daily happiness.

One day she may be sitting to a famous artist for three hours at a time, straining the muscles in her neck and back as she holds some difficult pose, possibly impersonating a ballet dancer in a tantalizing back bend.

ONE such taxing feat was allotted me, and I can still recall the excessive heat of that warm summer day. The dancer was presumably a flower wilting under the glare of the sun. Her graceful, bending body created the impression desired by the artist. But it was hard work—and how!

Don't imagine posing is just "sitting pretty" in gorgeous draperies taking life easy. But it has its recompenses, and I love the work. Upon the occasion I just mentioned the fun came afterward, when the artist, his wife and I, after the morning work was finished, lunched in the artistic atmosphere of an Italian dining room, recounting the most ridiculous stories we could recall. After lunch "we went at it again," to use the artist's precise words.

But the days vary pleasantly, and this variety of poses is one of the most alluring phases of the work. If one day poses are taken of "angels" to be inserted in a great mural decoration, such as may be required for interpretation of one of Wagner's lyrical splendors, the next day may be given over to nymph figures, Diana, the huntress, or fountain-of-youth beauties, reeling in captivating and elusive antics amid the setting of romantic emerald pools beneath cypress trees.

It is held by many authorities that a model's endurance is not so thoroughly tested today as in the days of Michelangelo and Titian. This is generally true. Yet when an important figure is being executed by a sculptor, Jo Davidson or Edgarde Simone, the model is expected to endure—and must endure in silence.

Painstaking labor required in modeling in clay is often very long and, as in other centuries, the nude girl must maintain an attitude of a "supernatural being," whose limbs are stationary, whose mood is exquisite, if the sculptured expression desired by the master is to be achieved.

Attentiveness is the one absolute requisite that the sculptor's model must possess. If ye have not patience—forget it!

Besides the attendant glory of such a picturesque career, the model may be requited for her labors in sums ranging from $10 a sitting to $250—and more—in commissions.

When a garden figure is executed and sold, a certain agreed sum is usually paid the Venus who sat for it. Later, if the figure is copied in other materials, such as bronze, steel or marble, and sold everywhere, the model who posed for the popular piece is usually reimbursed to the extent of her worth. A valuable model whose delectable measurements and charms are considered virtually perfect from the artistic standpoint sometimes receives as high as $1000.

HOWEVER, this life of the model is not all work. Though she may work all week, including Sunday, and have little rest for weeks at a time, there comes unexpectedly the interval of inactivity which the wise little beauty will have prepared for in advance.

A cruise to some romantic land may be her relaxation, yet I know many models who spend unemployed time studying voice, dramatics, languages and the arts, sometimes working in a movie short, or—when a big opportunity comes—crashing a current show on Broadway.

I find the majority of our leading New York models today spending their spare time in personal improvement along lines indicated above. Just as many people think of stage people as good-time playgirls of easy morals, so are artists' models regarded by many. But this is a cruel and false indictment.

Living amid the artistic atmosphere of the studios, sharing the camaraderie of their employers and the cult of art, it is but natural that the model should be thinking continually along the lines of beauty and cultural development. Natural, too, that "for her lighter hours" she should desire diversions in keeping with her environment.

You can throw away your life in the studios just as you can in any other activity of life—but I don't find many models going to the dogs. They are purposefully bent on a career and building themselves all the time for higher standards of living.

Your average model is a girl of refinement, culture and education. She has good taste, good manners and an insatiable desire to attain the heights of glory and happiness. Success is her due—and she is achieving it.

Copyright by Public Ledger

European authorities have the active aid of persons who contact the public, such as waiters and taxicab drivers, who are in reality unpaid policemen

POLICE METHODS *need* CHANGES

System Used in Europe, and Especially That of England, Advocated for America by Former Chief Who Is Now University Professor of Police Administration

By August Vollmer

Professor of Police Administration at the University of California

August Vollmer, the author of this article, is an internationally known police authority and now professor of police administration at the University of California. He returned recently from a world tour, during which he made a special study of police methods of other countries. He was formerly Chief of Police at Berkeley, Calif.

THE discerning American tourist who visits Europe is inclined to marvel at the efficiency of the police. At first his attention is attracted by their smart uniforms, their military carriage—all the show and panoply which is a part of the European scene. But he soon learns that the police are more than mere ornaments. He finds that he cannot go about with the same freedom that he is accustomed to in the United States. He must show his papers, explain his business. He feels before long that his every move is watched. He sees police everywhere, and always they seem to be waiting for some one to commit an offense against the law. Nothing seems to escape their attention.

"If only our own police were as efficient!" sighs the American tourist, visioning the gang warfare, kidnapping and other highlights common to his native land.

But it is likely that the police of Europe would be as helpless as our own if they were faced by the same problems.

If Europe's highly trained police had to cope with our problems it is doubtful if they would be able to make a better job of it. Police officials over there who have an understanding of America's situation realize that, too.

NO COUNTRY in modern times has had to contend with the complex problems that we have in the United States. We serve as a melting pot for all the world, giving shelter to all races and creeds. No nation has the large floating population that we have. Take a big city such as Detroit or Chicago. There are probably 200,000 young people who filter in and out of there annually looking for work or a good time. They are footloose and free—away from home ties. Before long some of them are without funds, and not being possessed of any too much gray matter, they are likely to hold up some one and take what they want. In just such a fashion do many persons start on a career of crime.

Before this vast movement of peoples the police are helpless. They have no way of checking up. They do not know who is who. Such a situation is of distinct advantage to the criminal. He is able to move quickly from place to place, and it is usually some time before the police are able to catch up with him.

Then, too, our problem is complicated by the vast number of automobiles in America. Many of our States have more cars than all of the European countries combined. The automobile is a potent factor in crime, as it affords the criminal a quick getaway. We have found that as the number of cars increases there has been an increase in major crimes, such as larceny and robbery. The two go hand-in-hand.

Besides aiding the criminal, the automobile also serves to reduce the number of policemen on call. Instead of being available for use against the underworld, many of them must of necessity be detailed to the regulation of traffic. And the heavier that traffic becomes, the fewer policemen there are for protection of life and property.

In addition to these various factors, we must take into consideration that we are a young country whose people haven't the stability of the Old World populations. We lack the centuries of training in obedience to law and order which is characteristic of them.

European peoples are a homogeneous lot. They have been molded to one ideal, with a common tradition. They are able to trace back their ancestry for centuries. With some exceptions, the generations of a family have lived in the same locality, and the people of a community have come to know each other's history. Thus they have in Europe what is called bad blood—a phrase you often hear in discussing police problems over there. If some one's great-great-grandfather, or even further back than that, has deviated from the strait and narrow path at some time or other, it is known to the neighbors and to the authorities. And the descendants of that line are tainted thereby. This strain of so-called bad blood plays an important part in one's rise in the social scheme. It is sufficient to keep one from attaining an important post, as the character and family history of applicants for such positions are rigidly investigated before appointments are made.

IN ADDITION to having this intimate knowledge of the inhabitants, European police are further aided in that all people are required to register at the police department. It is impossible for one to move about without the knowledge of the authorities. This system of checking upon the movement of peoples is very thorough.

For example, when an apartment house manager rents an apartment, he must give the name of his tenant to the police. If the tenant in turn should lease his apartment, he also must make a report, and the same is true if a person takes a roommate.

Along with this system of registration there is the demand for passports at the borders of the various countries. The whole plan dovetails, so that the police have an accurate knowledge of every one's whereabouts at all times.

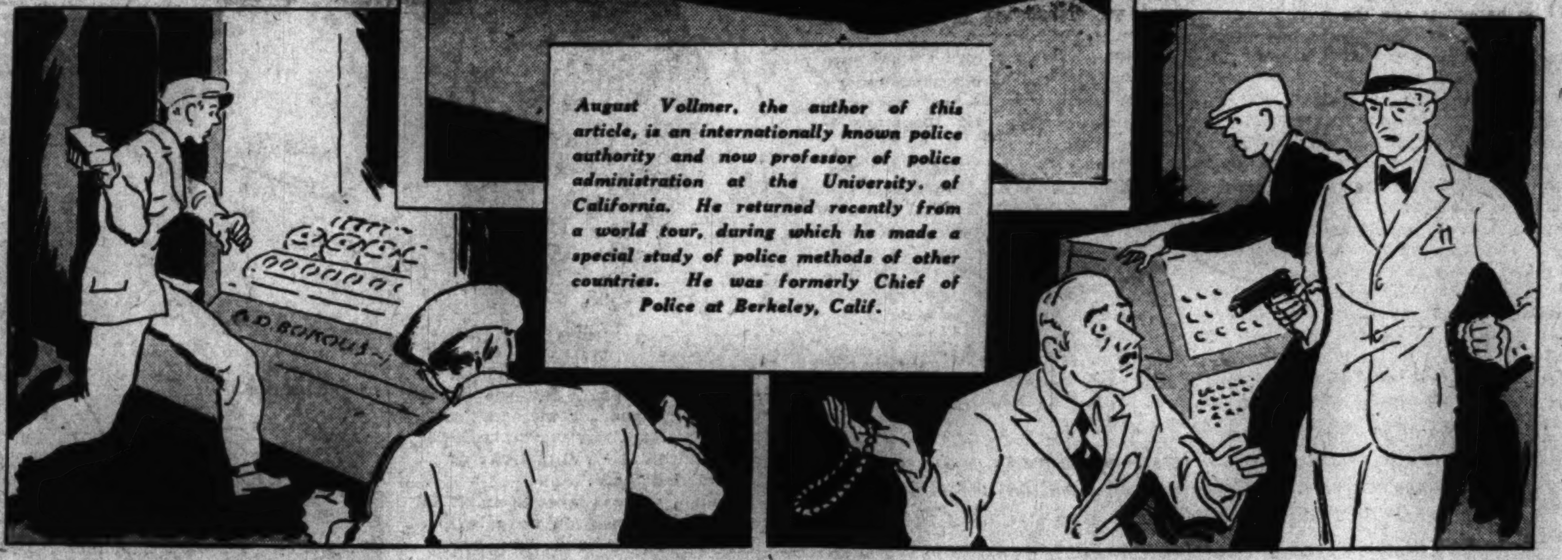

England has its "smash-and-grab" gangs that throw bricks through a window and snatch what they can without gunplay. In America gangsters boldly invade a jewelry store and shoot, if necessary, to complete their crime

In many European countries there is a special registry for criminals, who are required to report at regular intervals. Where this is not true, certain officers are detailed to keep informed of a criminal's whereabouts. They must be able to lay hands on him at any time.

UNLIKE America, the police are not taxed with the problem of repressing liquor, gambling and so forth. They are charged with regulating it, which is a minor problem, while repression is a major one.

In handling crime, European police are helped greatly by the attitude of the people. All responsible citizens are on the side of law and order. It is the result of a training which has been bred in them for countless generations. Not only do the authorities have public opinion back of them, but they also have the active aid of persons who contact the public, such as waiters, taxicab drivers and hotel clerks. These people are in reality unpaid policemen.

In European courts the Judge does most of the questioning. Silence on the part of a defendant counts against him, but under our American system he finds it to his advantage, according to Prof. Vollmer

To meet their crime problem, which is in no way comparable to ours, the European authorities have the advantage of highly specialized training. Only the most capable men are chosen to serve on the police force and on the bench. The magistrates are selected from among prominent attorneys who have had training in criminology as well as law.

On the Continent they have legalized what we are pleased to call the "third degree." If a person is suspected of having committed a crime, he may be taken into custody and brought before a "judge of instruction" for questioning. If he won't talk, his refusal counts against him in court. In America it is the other way around. Under our system the suspect finds it to his advantage to keep silent.

In courts on the Continent, and in England, too, every effort is made to assist witnesses. The Judge does most of the questioning. The object is to learn the truth, and to further this purpose it is the practice to have the defendant and plaintiff confront each other in court. The Judge then attempts to get at the facts of the case.

In American courts the ends of justice often are defeated by lawyers who take advantage of the loopholes in the law. In none of our State courts is it possible for a witness to tell his story if a lawyer with ability wants to stop him.

Another evil of our system is found in court delays. Every effort is made to avoid this in Europe. Our Milwaukee courts are the only ones which follow the European practice.

To assist them in combating the professional criminal, European police keep a record of each man's previous arrests and convictions. When a criminal is picked up, it is only a moment's work to refer to the records for his history.

The heads of the police departments on the Continent are college graduates. In Austria they also must be graduates of a law school and must have had two years' practice in court as a clerk or an assistant before they are eligible for appointment to the department.

Possessing these qualifications, they are then permitted to file an application. Upon receipt of this, department officials investigate the past record of the applicant. If this passes inspection, he is privileged to take an examination.

AS A result of observations in Europe, I am inclined to favor the English system. The London bobby, who is seldom a military man, is a more efficient policeman than his military-trained brother on the Continent.

It seems to me that the bobby is more courteous in carrying out his duties. He has a better understanding of the public and more sympathy for them. Then, too, I believe he is more resourceful; has more initiative. He hasn't had that military training which teaches him to follow orders blindly and let others do his thinking.

While European officials say they have no racketeers such as we have in this country, a form of gang robbery has made its appearance in London during recent years.

They have what they call "smash and grab gangs." These gangs will drive up before a jewelry store, throw a brick through the show window, grab what jewels they can, and then make their getaway in a high-powered car. Several of these robberies have been committed in broad daylight in the heart of London's exclusive shopping district. But they say there is no shooting on these forays. The London police are unable to comprehend our gangs, with their use of machine guns.

One of the features of the English system which appeals to me is their reliance on knowing "who's who." Unlike the Continental detective who lays great store on scientific deduction, the English detective makes it a practice to know the characteristics of the various criminals on his beat, so that when a crime is committed, he is able to determine the guilty party by the manner in which the work was done.

THERE is much to be said for the detective who, upon learning the details of a crime, takes a chew of tobacco and says out of the corner of his mouth: "Jones did it." The use of the microscope and all that sort of thing is helpful; but I would rather put my faith in a system of knowing who's who.

To handle the crime situation in America, I advocate a special four-year university course for all who would enter police work.

I realize that a man may make a good patrolman without having a college education. But to attain the highest degree of efficiency he should have the training that a specially designed college course would give him. We are now working on such a course at the University of California.

In addition to this, I suggest a system of registration for all citizens, the establishment of State bureaus of identification and investigation, State police, and the employment in police work of all modern devices, such as the radio and signal lights. Also, I believe certain court reforms will facilitate the work of the police.

Copyright by Public Ledger

NO NESTS-NO BIRDS!

--Sherwood Anderson

Now

With the machine doing most of mother's work today, she has much more leisure time on her hands than in the old days, as shown in the above diagram. We find also that the movies and automobile divide the family after hours and on holidays, says Mr. Anderson

Then

Diagram showing how mother's work never seemed to be finished in earlier days. In the evening the men took up their newspapers and the women sat around mending or sewing, meanwhile listening to the news or engaging in a neighborly chat

If You Don't Have Homes There Can Be No Families, Says Author and Editor; Family Life in Its True Sense Is Being Restored in America

By Hannah Stein

WHAT is the influence of education on happiness and the home?

"Is it true that the American home is slipping? Some aver that it is now built of flimsy fabric and that it has ceased to be the pivot on which our lives revolve. They say that women's quest for careers and other outside interests have taken them away from the fireside and, therefore, destroyed the feeling of permanence and security," I said, speaking rapidly to Sherwood Anderson, the novelist, who is one of the shyest beings in the presence of an interviewer.

"No one need really worry about the home disappearing entirely," he replied. "At least, not for a thousand years to come. It would be the same as saying that nests were disappearing. No nests, no birds. No homes, no families.

"BUT I do think that this machine age has weakened considerably the fabric of the American home. I remember, when I was a boy, homes were more centralized. They were self-contained. Mothers baked their own bread and churned their butter, and fathers had their own little chores after working hours.

"In the evening the men took up their newspapers and the women sat around mending or sewing, meanwhile listening to the news or engaging in a neighborly chat.

"In my own home, which was several miles from town, children had to depend upon the home for all their social life. We had no motion-picture shows to lure us away. No automobiles to go joyriding in the evening and on holidays; no restaurants in town and telephones conveniently stationed so that we would have the impulse to call up and let mother know on short notice that we planned to eat out.

"But with the innovation of machinery, everything has changed. American life isn't as simple as it used to be. Children don't have to congregate in their own homes for social life. Instead of the old obeisance to parents and the 'Dear Papa' and 'Dear Mamma' attitude, we have little personalities now, very self-assertive individuals.

"When I was a young boy the relationship between parents and their children was much simpler. A hopelessly one-sided affair, perhaps, with the old ritual observed in every home of love your parent, honor and obey. And even if you didn't love and honor them, you obeyed.

"Everything has changed. The radio, which is one of the most powerful innovations of the machine age, takes children out of the home and into the world—if not physically, at least mentally. The movies and automobiles divide the family after hours and on holidays. With the machine doing most of mother's work these days—carpet sweepers, electric washing machines and dishwashers—she, too, has much more time on her hands and she falls under the influence of the outside machinery. The old spirit of family life is slipping; and one hardly can hazard a guess as to what will happen to the home in a hundred years from now."

A hundred years is only a short span in human life and hardly commensurate against the force of an institution which has persisted for thousands of years.

"Thomas Jefferson thought so, too," Mr. Anderson said. "Jefferson predicted that it would take 2000 years for America to settle. There wasn't even the steamboat at that time. Look what America has done in very little time. On that basis, how can one anticipate what will become of the home in a hundred years from now?

"Looking back, a great many vital things have changed in less than a hundred years. The 'obeying,' for instance, has gone the way of other ancestral institutions; and who knows but that the word itself will become obsolete before long? On the other hand, I think we have grown to have more respect, through understanding, for parents and children.

"At the present time it is no longer enough for dad to say to sonny: 'My boy, you must believe so-and-so because I tell you to believe it.' That will not go with sonny any more. He'll ask a great many questions and even do a bit of investigating of his own. After that, if there still is any doubt in his mind, he'll say quite frankly: 'You know, dad, I don't believe you're right and I can't agree with you.'

"OF COURSE, it makes it a little less pleasant for dad, especially the dad of the good old-fashioned days. It's terribly hard on the father who used to lay down the law in the family because it was his prerogative.

"Then we lived under the patriarchal system. Even in America. Father was the head and the proverbial provider, though mothers cooked and baked and cared for the family and even did the family washing themselves.

"Now we are having a reaction. Children no longer will be ruled by the old traditions. Instead of being polite and submissive, they listen with questions on their lips. And if they don't like what parents tell them, they say: "Oh, yeah! Is that so!'

"My personal opinion is that the change is good. Parents can be fools like other human beings, and there isn't any reason why even foolish parents should have the power to dictate. Rather let them learn something from their children if their children know more than they."

But it has been said that in this newly discovered power of independence youth sometimes goes too far and becomes a bit smart-alecky. Maybe they have too much freedom in reading tabloids. Maybe they learn too early in life the effect of a smart-alecky answer; and while they're still young, they learn that glibness can make up for true intelligence.

"I think the answer for that is that just now the difficulty all around arises from the fact that most of us are living in one world and thinking in another," Sherwood Anderson said. "But as soon as we can learn to think of the world we live in, we may begin again to be a nation of builders."

SHERWOOD ANDERSON, one of the best-known authors of tales of American life, spent his boyhood in a factory town in Ohio. He enlisted in the Spanish-American War and subsequently entered the advertising and manufacturing field. Ambitious to become a writer, he wrote one manuscript after another, which he destroyed as soon as it was completed. His work finally found its way into print and commanded wide attention. Tired of city life, Mr. Anderson went to live in the small town of Marion, Va., where he became a newspaper publisher. Having been succeeded by his son in the latter capacity, the famous novelist has emerged from the small town to invade the movie world.

SHERWOOD ANDERSON stopped to think. Sitting at a window high up in a New York hotel, he looked out thoughtfully upon the forces of the machine age and listened to the humming of a plane which seemed only a short distance overhead.

A rather stockily built man with shaggy graying hair, he didn't hesitate to register awe in the presence of man's own inventions. In his own mind, almost anything is conceivable.

But to see man's own creation empowered with a force that can crush the very hand that made it gave him such a sense of insecurity in the presence of the machine that he looked up at the plane and then at the tiny speck representing the man at the controls, and he wondered if robots wouldn't rule this world some day.

Did Mr. Anderson think that our higher education, now more available than ever, will have much effect on the case?

"It seems to me that we already lay too much emphasis on formal education," he said. "I didn't finish college, and my boys left it after attending one year, with the excuse that they weren't getting at school what they wanted.

"One of my boys wanted to be an artist, and after one year at college he came back and said that the only thing he learned at school was to have contempt for his father.

"A wise teacher and a wise parent know that the only way you can teach anything to any child is to leave him alone and let him study what he likes; not to hammer things into his head. I believe that a good deal of our education can be derived from life itself, from the way people live it. I have always felt that economics and social science can be learned best from life itself.

"In Marion, Va., where I make my home, when I see some mill hands working for 10 cents a day, I wonder how much knowledge social students derive in the classrooms and from their textbooks. I don't deny the value of a college education, but I do believe that we stress entirely too much the formal training and we overlook the fact that a good deal more can be learned outside the school.

"I believe that boys and girls should not be forced to swallow what they can't digest—that is, if they are incapable or unwilling to digest it. Even our best schools today are willing to recognize that fact. They feel that education should not be handed out any more as if children were a pack of sheep, but that children should be respected for their personal preferences.

"There are certain things any child can learn." He meant the elements of reading, writing and a modicum of arithmetic, which are absolutely essential for all, he said, "in this day and age of speed and precision. But before he is forced to go beyond that we should consult his inclinations. Surely he should not be forced toward a college degree."

Just as in the army, when about 15,000 men had to be fed in an hour's time, they could not go in for frills and the niceties of being served on doilies and with fingerbowls. So it should be in dealing with life as a whole, he said. Education, on being handed out to boys and girls, should be measured by the absorption.

MR. ANDERSON hastened to add that when he mentioned the machine age he didn't mean to quarrel with it. As a matter of fact, he thought the machine was a gorgeous thing.

"The purpose of the machine was to give man more leisure," he said. "The machine was meant to do his work for him in less time. But thus far, men have only succeeded in becoming the slaves of machinery.

"Women, however, have taken better advantage of it. They have remained secure in the knowledge that the machine is subordinate to them. They let it do their chores to conserve time and energy, and they try to keep themselves as free from domestic tasks as the machine permits."

He said he even saw great beauty in machinery. He meant the great chorus, the grand song, the clatter, the whurrrr, the screech, the hummmm, the shout of it.

And to personify this beauty, he wrote a treatise called "Perhaps Women" a year ago, after he had seen in operation the cotton machinery.

And because women understand the purpose of the machine and they take a more rational view of it in its relation to life, Sherwood Anderson says that their higher degree of mentality entitles the married ones to careers or to any other outside work you please.

"Why shouldn't they have careers?" he said. "Why shouldn't they work and support themselves if they wish? Of course, this brings us back to the beginning of our story on centralizing the home. But homes cannot ever be the same after the advent of machinery.

"Machinery has given them more time. And now that they have time to spare, they go out and do things.

"Who wants an idle dilettante wife, or even a friend, anyway? Haven't you noticed that men and women are most interesting when they have special work to talk about? It is even a trick of mine when I travel on trains to get a stranger started on his work. If he has anything to give, that's his chance. It is his chance to be entertaining and intelligent. That's when his best side comes out."

IN FACT, Mr. Anderson feels so keenly about women's superior strength that he said he believed it was in their power to rescue the men. He said he even felt that some women were beginning to scoff at the men for their humility in the presence of machinery.

He illustrated his point by relating an episode in a cotton factory. He said that as he stood watching the operations the lights suddenly went out and a girl's voice penetrated the dark: "Kiss me!" she cried. "Who, me?" came from a male voice from the other side of the factory. "Not you!" she said. "Me?" "Me?" * * * "No, not you or you. * * * None of you. I want a man!" Then she burst out into laughter. The superintendent explained that it was a common joke with the girls.

"It is my notion that just now women are going after work even more persistently than men," he continued. "A surprising number of them know what they want and they go after it. They are determined, and I admire them for it.

"They even seem to have more spirit than the men. Just now we are living in a matriarchy. Women are running the show.

"In its relation to the family and the home, I might add that this new understanding is tremendously important. Then the home isn't slipping after all. It is a different kind of home, and I think it is just as good as the old."

There you have the opinion of a writer who knows America.

Copyright by Public Ledger

GLUTTONS *for* PUNISHMENT

Thousands of Little Stock Traders Forget the Lesson of 1929 and Rush Back Into Wall Street

John Q. Public Takes It on the Chin Every Time He Goes Into the Market to Get Rich in a Hurry

He took a beating in 1929 and came back for a second one in the summer of 1933. And he'll be back again, no doubt

By Franklin Snow

THE stock trader is back. The tipster is abroad in the land. The "dope sheet" is handing out its daily dozen to an avid readership and the market letters are attracting wider attention than the most erudite literature of the day. Barbers are again in the market and are ever ready to proffer their opinions, advice and even tips on what to buy and where such-and-such a stock is going.

Stocks on the New York Exchange have been moving along in 6,000,000-share days, with every reason to believe that this has become the average trading day of the New York Stock Exchange. The wild days of 1929 are back, intensified and multiplied by wider moves, more traders, more shares exchanged daily, more "tips," rumors of mergers, forecasts of increased earnings and popular interest generally than were witnessed in our last inflationary period.

THERE is no individual the world over who is such a glutton for punishment as is your average stock trader. He sees profits fade from his grasp one day; he takes a loss the next and compensates for both by a nominal profit the third day, and is back the following morning ready for another plunge—hoping, always hoping, that one day he will happen to be aboard a fast traveler, meaning one of those stocks which for no accountable reason, seemingly, commences a sudden surge which lifts it 5 to 15 points in a day.

Even the barbers are again giving tips as to what's going to be good in the market

Public memory is short-lived. When prices went down, down, down, in the fall of '29 and in the ensuing three and one-half years, despite occasional rallies, the word was passed from person to person, "I've learned my lesson. Never again."

It was reported in our most conservative journals—economic as well as general—that never again would any Administration, let alone the bankers who are supposed to control Wall Street and its movements, dare to permit a wild move in the market. The successful candidate for President of the United States last fall was definite in his criticism of stock market excesses and the hazards of speculation.

EVERY one warmly seconded every word spoken or written on the subject of caution after 1929. It was unanimously believed that, henceforth, Americans were to go back to work, to forget about Wall Street, other than to make an occasional shift in security holdings, and that the days of frenzied public gambling in the market were a closed chapter in American life.

But the country has forgotten. The urge to "get rich quick" motivates mankind just as thoroughly now as ever before. Dinner table conversations no longer partake of a dolorous recounting of falling sales, discharge of employes or loss of jobs, private economies, and a sadistic intimation that "no matter how badly off we are, the Joneses are far worse situated." The conversation now is wholly that of market profits, actual and prospective.

Friends meet and revert to that good old practice of exhanging those "private" tips from a source "close to the market" as to what "they" are going to do with this or that stock, and each friend takes his leave, privately opining, no doubt, that his colleague is a fool to believe such chatter, but undoubtedly each acts rather substantially upon just such vague rumors the next day when he takes his lunch hour to watch the market performance of that day.

"What's a good stock to buy?" is the usual sally which each trader asks of the customer's man as he arrives on the scene, and sotto voce (for all conversations in boardrooms are thus hushed) the reply comes, "Blank is getting ready to run like the devil." The customer may buy or he may not. If he doesn't, the next step may be to whisper in his ear, "I hear that Meehan is back of that one." This is supposed to be a particularly potent charm, and the magic words often coax an order out of an otherwise undecided buyer.

Another cogent reason for buying stocks is the prospect of a merger. Now it has been well proved in the last four years that many mergers not only do not produce profits commensurate with the individual earnings of the component parts of the merged company, but actually harm one of the participating companies. Nevertheless, a merger rumor is a sure means of stepping up a slow stock. Or a hint that rail carloadings are due to show a big jump is enough to bring a rush of buying orders to the broker.

One always knows that a bull market is genuine when the rumors begin to appear thick and fast. It is the surest, the most efficacious test of rising prices that we have. Never mind about earnings, production schedules, consumer demand or any of those discarded theories. Just find out if the rumor mill is working at full blast in the boardrooms, and if it is, rest assured that prices are going to continue to rise, subject to certain setbacks.

Of course, all these tips are given privately—even secretively. Of what virtue is there for one trader to shout across the room that he learned "down town, straight from so-and-so" that Breakfast Foods are going to bring out a new brand of beer? If he lets every one know it, the tip will be no longer his private property. Rather would he whisper it secretly to the man beside him (whose name, wealth, status in life and ability to absorb such priceless information is wholly unknown to the informant). In fact, two twenty-five-share traders, when engaged in a private discussion of prospective prices, are more secretive, intent and important in their conclave than a meeting of the A. T. and T. Board of Directors.

Verily, the stock trader is a glutton for punishment. After sweating over a stock for a week; watching it rise nervously a point, sink back two, move up again to where he bought it; vacillate, hesitate, climb abruptly to a point where he might sell at a good profit, the chances are that he will still hold on. Avarice for still greater profits tempts him to stay with it, until the stock finally takes a nosedive and he will rush to sell it at a profit of something like $3.47. I have myself made as much as 50 cents, after holding a stock for a week, during which time I had $100 well within my grasp. And the most disgusting—and consistent—performance is to have the stock turn around and rush up to a new high, immediately one has sold out.

THERE is one other phrase in a broker's office which transcends that one about the upward move which is to occur in Pure Bologna preferred or General Disability common. It is the one, "If I only hadn't done that, I would have made so-and-so." "Hindsight" is, without question, the most prolific source of discussion, and regret, known to stock traders. Even the pleasure which should attend the collecting of a fair profit in a stock is largely vitiated by the regret that one did not hang on longer and double the amount made.

The expert on stock trading can tell at a glance which direction the market is pointing when he steps into a boardroom. He need only glance at the faces of the traders. If prices are rising—for the trader is invariably pulling for higher prices—there is a smile of satisfaction on almost every face, excepting that of the sold-out bull; quips are being passed about and an air of radiance fills the room.

But if prices are falling, each face is distraught, tense, anxious. Brows are furrowed; cigarettes are tightly clasped and smoked rapidly; a vast silence pervades the room of twenty-five to 100 persons. Don't look at the board. Just look at the customers. Their faces tell the tale.

Now come the women. Boardrooms, once the last hangout of exclusive man, are now being overrun with the feminine contingent. Once they were content to stay in the places set aside for women only. But no more. Perhaps they believe contact with the men will give them better tips and opinions; possibly they dislike the exclusive air of a women's boardroom or perchance they are better able to trade in the presence of men, although one might say, offhand, that the men are more likely to be exhilarated in this respect than the women, for the latter have a habit of rushing in where a man would fear to tread. After a few examples of the female lack of caution and prudence, mayhap the men traders will come to a point where they will merely take a look at a symbol on the tape which has risen a bit and say casually to the customer's man, all in one breath, "What does that stand for? Buy me 200 of it, anyway."

There is, of course, the old yarn from the 1929 days of the trader (a man, however) who bought a block of Seaboard Air Line because he thought it was an aviation stock and that air companies were good buys. When the railroad went into receivership, it may be hoped that he had sold out. But that has not deterred other "game" traders from taking this particular stock from ⅛ to 2⅜ at this writing—a rise of 1800 per cent in a few weeks.

The road has done nothing to warrant such attention; its earnings have risen only slightly, and it is still hopelessly in debt and behind in its interest payments. But does that matter in a bull market? Of course not. The stock was selling for less than $1, and that was enough to attract an army of buyers, each of whom reasoned that if it went up one-eighth, one-quarter or one-half, depending upon where he bought it, he would double his money. And many of them have, to be sure. So the bright traders comb the lists for other penny stocks, and up they go—risen from the dead, so to speak.

Just what the receiver of a railroad whose stock has not crossed 25 cents in three years must think to see it suddenly shoot up to $2 or $3 a share may well be imagined. The percentage of gain is the same as if American Telephone rose from $100 to $2000 a share. (And even less justifiable, probably.)

So the traders search the papers for penny stocks, come in the next morning, blithely ask what the symbol is and, without the slightest knowledge of what the company's product or rating may be, order from 50 to 1000 shares of it. If one wins, he hails himself for his remarkable acumen. If he loses, he never mentions it again.

The prospect of inflation has, of course, been the principal reason for the present market price, augmented by or supplemented with violent movements in foreign exchange and other factors. Just what the next reason for higher prices will be cannot at this moment be foretold, although no one can see a rise such as has occurred during the last spring and early summer, with its various reactions, without realizing that unless the brakes are put on sharply, we are in for another speculative spree far transcending anything which occurred in 1929.

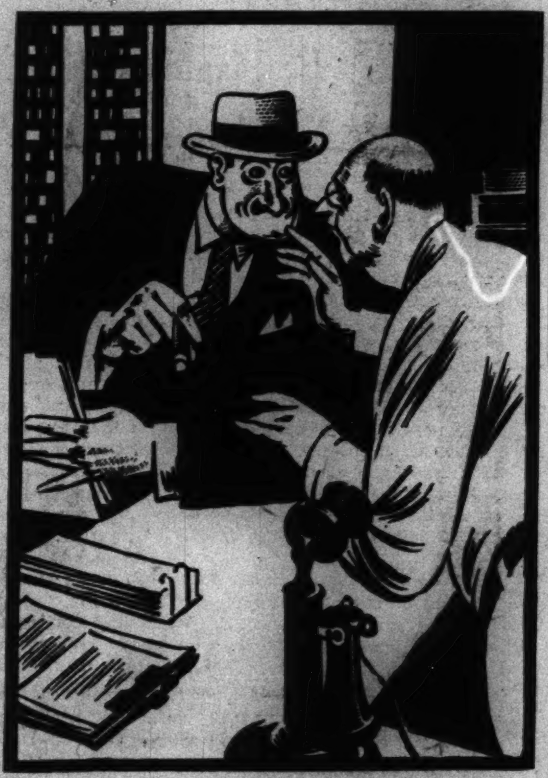

Of course, all tips are given privately—even secretively. This makes them "straight"

But that is of less moment herein than the picture of that glutton for punishment, the stock trader. On a rising market, it goes without saying that if he bought stock and sat with it for six months, he would be far better off than in trying to "catch the turns" in the market—buying, rebuying and selling out on every quick turn up or down. In the long run, the man who profits most from that is the broker, who gets the commissions, and the State and Federal Governments, which get the taxes—and they are steep, and rising.

Before a trader can figure any profit, he must get a rise of at least ⅜ of a point to cover his costs on 100-share lots, while on "odd" lots, meaning anything below 100 shares, he must have ⅝ of a point. This is due to the fact that odd lots are sold to him ⅛ above the market, while they are bought back from him ⅛ below the market, the odd-lot dealer demanding this margin to protect himself from loss while he assembles these into even blocks to be resold or rebought.

Perhaps it is fair enough—I don't know—but it requires the genius of a Plato to guess when a stock is going to have an upward move of nearly 1¾ points, which, on twenty-five or fifty shares, means a net profit of only $25 or $50, the entire additional rise going to commissions, odd-lot extra eighths of of a point, taxes and what not.

The expert can tell which way the market is going as soon as he steps into the boardroom

PERHAPS the most interesting character in the average boardroom is the "chart expert." His art is in forecasting just what a stock can and will do. I do not decry his efforts, nor his prognostications. In fact, I have seen these chart experts forecast moves with surprising accuracy and have myself relied upon their opinions frequently—although not always profitably.

There are various systems employed, but whether their systems have enabled them to forecast with reasonable accuracy or whether a combination of events, news and circumstances played into their hands can never be determined precisely. As a reporter myself, it is my own theory that there is only one sure way of determining what the market should do, and that is the news. The flaw in this theory is that you do not know in advance what the news will be, and when you do learn, the market has already acted.

But these charts do have their place in the picture in many respects, for, rightly or wrongly, many thousands of shares are bought and sold daily solely on the basis of what the charts disclose.

That real glutton for punishment, the stock trader, however, relies upon factors other than charts. He studies papers published for his guidance; he reads various "market services"; he peruses the financial columns of the daily press; he reads the market letter of the house with which he deals, and after consuming this volume of literature daily and discussing it with all and sundry, he is more baffled than ever. His original, carefully-thought-out plan of action is arrested, and he doesn't know what he wants to do. The net result is that more often than not he alters his own campaign and frequently errs thereby.

But he comes back for more. He is never satisfied. Profits are welcome, but he is always displeased that he did not make more when he could have; losses are distasteful, but are regarded by most persons as inevitable.

The only way to avoid them is this writer's method of buying stocks outright and sitting on them if they go down until they come back to the purchase price, so as never to take a loss. Such a policy probably would be scoffed at by most traders, who have "stop-loss" orders a few points under the market, and if their stocks fall to that level they are "stopped out" with a small loss.

BUT the trader who would prefer not to lose, even though his profits are only so much small spending money, would well pursue the practice of outright purchase for cash, so that he never can be sold out if he is unable to increase his margin when called upon to do so, and a firm stand against selling a stock until it shows a profit, no matter how small. This may mean holding on for weeks, or months, sometimes, but at least one person favors it as a method of trading.

Whatever his method of operation may be, however, the stock trader is the world's greatest glutton for punishment. It is almost certain that he will never prosper greatly. It is doubtful if he will ever make much more than he loses. But his optimism and his hope know no bounds. As long as he can command enough cash for a margin, he will be "in the market." Without him there would be no market, no boardrooms and scarcely 100,000 shares of stock exchanged daily. What a man!

Copyright by Public Ledger

Is Hollywood Crazy ?

You Might Think So From the Many Stories That Come Out of the Film Capital of the World—Yet There Is Method in Madness, Says One Director

Peggy Shannon, whose husband, Alan Davis, was unable to find employment in Hollywood until directors forgot that he was married to the well-known actress. Then fate placed him in the same film with his wife

Some Things They Do

CONVERT serious dramatic writers into producers of comedy "gags."

Reject would-be actors upon the basis of screen tests, see them in night clubs and later make them stars.

Go in for all sorts of publicity stunts merely to attract attention of film executives.

Frequently attempt to create imitators of popular stars instead of permitting actors to express their own personalities.

Convert brunettes into blondes and blondes into redheads because of the particular fancy of the moment.

"I feel like a very busy squirrel running around a big revolving cage," says Jack Pearl, commenting on his visit to Hollywood. Photo shows the famous comedian in a microphone appearance as the Baron Munchausen

"Hollywood is a place where anything can happen, but it'll never be what you expect," says Herbert Mundin, English comedian

Ed Wynn was surprised to find how old stage pals have settled down and reared families in Hollywood. "They're all showing me their sons or daughters, or boasting of three or four kids," says the comedian

By Alice L. Tildesley

HOLLYWOOD is being discovered daily by players who come from everywhere else.

"Hollywood is like Niagara Falls!" says Alice Brady.

"People send you postcards and write letters about it, and when you get here it's like 'Grand Hotel'—'nothing ever happens!'

"I worked in silent pictures in New York, where there is no central colony, and it was pretty much of a grind. I heard tales of the fun they had in Hollywood and longed to be there.

"When I came, what did I find? A fiendish bunch of assistant directors who make me get up so early I couldn't go to parties if I wanted to! I went to one, began to yawn at 10:30 and have stayed home ever since! But I like it!"

THE thing that surprised Ed Wynn most of all, he confesses, is the way all his old stage pals have settled down to rear families.

"They're all showing me their sons or their daughters or boasting of three or four kids! On the stage, with only an apartment to live in, the stork was a bit bashful, but out here there's no limit.

"I heard that all Hollywood actors ever did was talk about themselves. All they've talked about to me is how cute little Susie was at dinner night before last!"

"Hollywood," declared Peggy Shannon, "is a sort of Looking-Glass Town. They do everything backward.

"If you try desperately hard to get somewhere, you find yourself farther and farther away from your goal; but if you decide it's impossible and stop hoping, there you are at the winning line!

"They brought me to Hollywood to take Clara Bow's place. Imagine that! I am as much like Clara Bow as onion soup is like a fine day. Both have their points, but——

"Anyway, when they brought me West I had to leave Alan Davis, my husband, who was on the stage in New York. After I got here, Alan was taken ill, and the doctors thought a milder climate imperative. He's a good actor, so I suggested that he come to Hollywood and get into pictures.

"He tried to get in and I tried to get him in, but no—he was Peggy Shannon's husband and nobody would give him a test. He went into business, but he's an actor, not a business man, and he wasn't terribly successful.

"Then he managed to get a part in a stage play here. A director saw him and went backstage to offer him a test. Two days later, if you can believe it, I walked onto the set where I was playing lead in a picture and there was Alan all made up to work in the same film! They had forgotten my husband's name is Davis, and so he's an actor!"

The experiences of June Knight and Bruce Cabot bear out Peggy's contention.

June was in stock at Universal for months, begging for a good part and never getting it. Disgusted with films, she went to New York, where Ziegfeld made a headliner of her. Carl Laemmle, Jr., saw her and persuaded her to sign a contract to star on the screen.

So June is right back where she started from at about five times the money!

Bruce was a broker in New York when a studio executive persuaded him to come to Hollywood to make a test. He came, but the test attracted no attention, and he couldn't get into any studio.

"That's that!" he thought, and took a job as manager of an exclusive club.

The Looking Glass again! Into the club wandered an RKO executive; his eyes took in the impressive height and striking personality of the young manager; he suggested a test, and when Bruce smilingly said he'd had a test, insisted upon another, and presently Bruce was playing leads on a major lot.

"Hollywood is a place where anything can happen, but it'll never be what you expect," says Herbert Mundin, English comedian.

"BEFORE I came to this country, people in London told me that I must remember never to run. They said that if you run, police will shoot you at sight, because they'll think you're a gangster. Also, never stick your head out of a window because it'll get shot off by gangsters shooting at each other. It looked to me like I couldn't help getting into trouble.

"The first day I got to Hollywood, friends took me to a country club where there were lots of drinks and a fine set-up of games. But I hadn't had a swallow or a chance to put up a tenner when the place was raided.

"I heard all the chaps I'd just met giving different names, so I turned to a tall chap standing beside me and said: 'Nobody seems to give his right name, what had I better say when they ask mine?' He looked at me, and he says: 'I'm with the Sheriff!'

"That seemed unfortunate, but I called him 'Chief' and 'Sir,' and presently he said: 'You're English, aren't you? How long have you been here?' 'Four hours,' I told him. 'Well, here it is Saturday,' says he. 'You've been in town four hours and in a raid already. By Tuesday you'll be in the electric chair!'

"But he let me slip out the side way.

* * *

"I tell you, the thing that strikes me about Hollywood is that all the girls look exactly alike, and I go about congratulating the wrong ones for their work in the wrong pictures. Can't tell 'em apart. Neither can my wife tell the men apart.

"The other night she said to John Barrymore: 'You were wonderful in whatever it was.' Our little girl, who knows everything, said: 'Oh, no, mums, that wasn't John, it was Lionel!' Was the wife's face red? But John grinned.

'As a matter of fact, it wasn't either of us,' he told her; 'it was our brother, Harold, and were we glad he got a job at last!'"

NELSON EDDY, soloist of Philadelphia Civic Opera, Philadelphia Symphony Orchestra and New York Philharmonic Orchestra, who recently arrived to make his first screen appearance in "Prisoner of Zenda," declares that he had heard all the bad stories about Movieland before he left the East.

"But Hollywood is one of the beauty spots of the world," he insists. "Some people may have lost their heads here. But so they have in Chicago, Venice, Vienna or Boothby Harbor. It seems, though, that people throughout the country get a kind of extramorbid pleasure in hearing about the peccadillos of this particular region."

Mr. Eddy laughs at the idea of wild Hollywood parties. According to him, they are business engagements where shop is talked, for every one in this town is serious!

"Every one around New York told me to expect to be up-staged when I got to Hollywood," confides Jack Pearl.

"What a laugh! All my old pals are here—Marie Dressler, Walter Huston—dozens of them—all asking if they could help me with my make-up, give me pointers on close-ups, do something for me.

"Maybe there are some knives hidden around the place, but I haven't found them yet!

"In Hollywood publicity is a dreadfully serious business—not like in New York, where it's an afterthought.

"You barely get off the train before they rush you before cameras, photograph you with pretty girls, bunches of Governors, animals, what not. Then you must make tests, hours of tests, miles of tests. I feel like a very busy squirrel running around a big revolving cage!"

A writer, just arrived in Hollywood on a contract, informed the studio head that he knew nothing whatever about comedy; in fact, nothing had ever seemed funny to him, so he thought he had better write drama.

He is now writing slapstick gags!

The reason girls look alike is that directors and cameramen like blondes, is Adrienne Ames' idea. When Adrienne arrived in Hollywood her hair was very dark and it photographed as a mass without light and shadows.

"But I hate blonde hair," said Adrienne. "When I was a little girl I wouldn't even have blonde dollies; mine were brunettes and redheads and I used to push my sister's flaxen-haired darlings off the porch because it made me angry to look at them. So, when they told me to lighten my locks, I put up a fight, and it was months before I consented to let them change my hair to a golden brown—I wouldn't be blonde."

AND I must tell this one:

Some years ago Universal Studios had a new business manager who invented a system of requisitions for this and that to make for efficiency. About the same time they decided they needed a fire department on the lot.

A day or so later, all the executives were called into a projection room to look at the rushes of an important picture. The film caught fire and the projection room was presently ablaze.

"Where's that gilt-edged fire department?" raged the studio heads, as they manfully put out the flames. But it was not until the last fiery tongue was extinguished and executive hands and faces were black with smoke that the fire engines came onto the scene.

"You're all fired! What do you mean? Here we spend all this money for a fire department and we have a fire to put out ourselves!" exploded the new manager.

"Well, but——" explained a flurried fireman, "all the studio heads were down here and there was nobody to sign a requisition for the fire engines, so we couldn't get them out!"

A veteran of more than a score of years in Hollywood smiles at all this.

"Yes, I admit that Hollywood looks funny to the outsider," says Marty Cohn. "But it's because Hollywood is really a great experimental station.

"Nobody knows how many ridiculous experiments are made by the automotive industry or the textile business, because they haven't hundreds of writers hanging around ready to print what they do. If they win, they tell people; if they don't, nobody knows it. We're not as crazy as we look."

Copyright by Public Ledger

Alice Brady likens Hollywood to Niagara Falls. "People send you postcards and write letters about it," says she, "and when you get there, nothing ever happens"

Tremendous NEW POWER soon to be unleashed

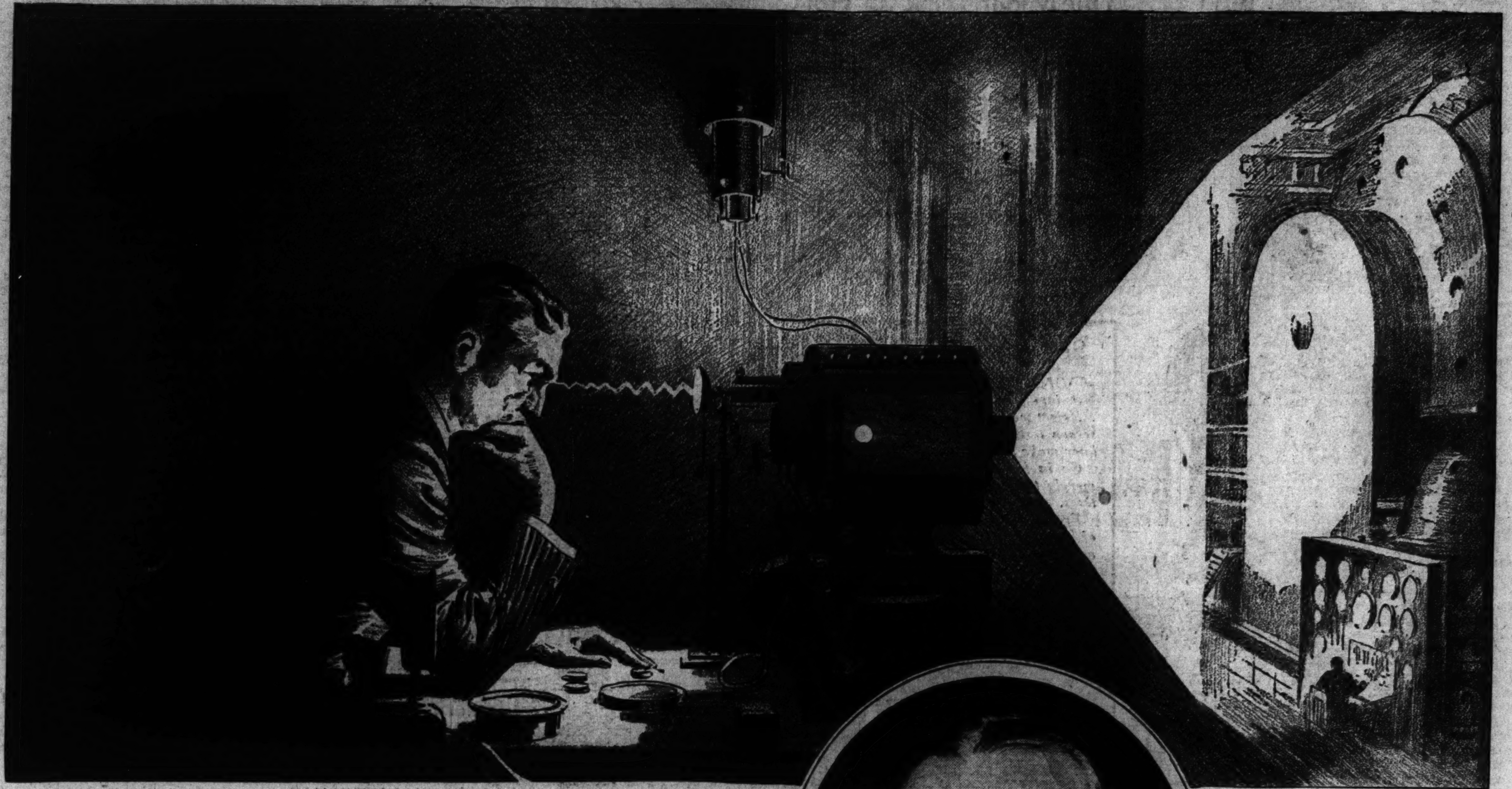

"I expect to photograph thoughts," says Mr. Tesla. "If this can be done successfully, then the objects imagined by a person would be clearly reflected on the screen as they are formed. Our minds would then, indeed, be like open books"

Nikola Tesla, Starting His 78th Year, Works on Revolutionary Power Project and Also Is Completing Process for Photographing Thought

By Carol Bird

PROVING his theory that a man's efficiency and accomplishments should increase and not diminish with mellow age, Nikola Tesla, inventor, physicist and one of the world's leading electrical technicians, enters his 78th year busily engaged on three or four great scientific projects.

Several of these inventions or discoveries will be looked upon as "miracles" by many people, for Mr. Tesla has long been a scientist years ahead of his time, one whose advanced theories have alternately stamped him a "madman" and a wizard.

Just as people ridiculed Copernicus' theory of the planetary system, the unenlightened jeered Tesla's pronouncement, years ago, regarding cosmic rays. The pathfinder and the pioneer—and Mr. Tesla is both—are always condemned by the masses.

NIKOLA TESLA, tall, lean, with the face of an ascetic and deep-set eyes, whose expression denotes concentration on a canvas of work too big for most people's comprehension, partially described a new and inexhaustible source of power he has discovered after years of research, revolutionizing modern physical science. At the same time he touched on his own reservoir of energy which makes such monumental discoveries possible at his advanced age.

How does he tap both these deep wells? What is the secret of fine health, keen mind, unusual vitality and mental force at 77, the time of life when most men are sitting in the sun with shawls over their knees or, alas! lying beneath the sod?

Mr. Tesla is the father of the alternating system of power transmission and radio, the induction motor and Tesla coil.

Asked about his startling new scientific discoveries, one of which concerns the "photographing of thought," which will, he maintains, bring about a tremendous social revolution, he said:

"My first and most important discovery concerns the harnessing of a new source of power, hitherto unavailable, to be developed through fundamentally novel machines of my invention.

"I am not yet prepared to dwell on the details of the project, for they must be checked before my findings can be formally announced. I have worked on the development of the underlying principles for many years. From the practical point of view of the engineer engaged in power development, the first investment will be relatively very great, but once a machine is installed it may be depended on to function indefinitely, and the cost of operation will be next to nothing.

"My power generator will be of the simplest kind—just a big mass of steel, copper and aluminum, comprising a stationary and rotating part, peculiarly assembled. I am planning to develop electricity and transmit it to a distance by my alternating system now universally established. The direct-current system could also be employed if the heretofore insuperable difficulties of insulating the transmission lines can be overcome.

"Such a source of power obtainable everywhere will solve many problems with which the human race is confronted. My alternating system has been the means of harnessing 30,000,000 horsepower of waterpower, and there are projects now going on all over the world which will eventually double that amount. But, unfortunately, there is not enough waterpower to satisfy present needs, and everywhere inventors and engineers are endeavoring to unlock some additional store of energy."

WILL the smashing of the atom lead to this new power energy? Let Mr Tesla answer:

"The public is naturally led to expect a great revolution through the harnessing of atomic power, but that is an illusion. Atomic energy is not available for work. I operated many years ago apparatus of a capacity of 2000 horsepower and tension of 18,000,000 volts with which trillions of atoms were smashed in a fraction of a second. I generated all sorts of intense and destructive rays, but found no trace of any energy which should have been liberated through the shattering of atomic structures, according to theory. For the last thirty years I have warned my fellow scientists that there is nothing to be expected in this field except some specific effects due to changes in the atomic structure which may have more or less value."

Beyond adding that the new form of energy which he has been investigating many years would be available at any place in the world in unlimited quantities, and that the machinery for harnessing it would last more than 5000 years, Mr. Tesla would say little more on the subject. Just when the power will become available for practical purposes he could not predict with any degree of precision. In a few years, perhaps, he ventured to say.

Mr. Tesla then talked of several other projects on which he has been working by way of relief from too much concentration on the main piece of work. He described one of his other interests, one highly dramatic, which stirs the imagination and which, doubtless, will sound too revolutionary to most people. But it must not be forgotten, as Mr. Tesla points out, that the ideas of television and radio and airplane were scoffed at in their infancy.

"I expect to photograph thoughts," announced Mr. Tesla calmly, in the same tone of voice that a person occupied with some trivial things in the scheme of life might announce that it was going to rain.

Continued Mr. Tesla: "In 1893, while engaged in certain investigations, I became convinced that a definite image formed in thought must, by reflex action, produce a corresponding image on the retina, which might possibly be read by suitable apparatus. This brought me to my system of television, which I announced at that time.

"My idea was to employ an artificial retina receiving the image of the object seen, an 'optic nerve' and another such retina at the place of reproduction. These two retinas were to be constructed somewhat after the fashion of a checkerboard, with many separate little sections, and the so-called optic nerve was nothing more than a part of the earth.

"An invention of mine enables me to transmit simultaneously, and without any interference whatsoever, hundreds of thousands of distinct impulses through the ground just as though I had so many separate wires. I did not contemplate using any moving part—a scanning apparatus or a cathodic ray, which is a sort of moving device, the use of which I suggested in one of my lectures of that period.

"Now if it be true that a thought reflects an image on the retina, it is a mere question of illuminating the same properly and taking photographs, and then using the ordinary methods which are available to project the image on a screen.

"If this can be done successfully, then the objects imagined by a person would be clearly reflected on the screen as they are formed, and in this way every thought of the individual could be read. Our minds would then, indeed, be like open books."

BESIDES his discoveries concerning the harnessing of the new energy, television and thought photography, Mr. Tesla is working to produce a type of radio transmitter which will insure the strictest privacy in wireless communication regardless of the number of subscribers, and he is developing some important discoveries in molecular physics which will revolutionize the science of metallurgy and greatly improve metals.

After a discussion of his new scientific findings, Mr. Tesla turned to the subject of his personal source of energy and what he considers the real values of life.

"One of the most fundamental and also one of the saddest facts in human life is well brought out in a French proverb which, freely translated, means: 'If Youth had the knowledge and Age the power of doing,'" said Mr. Tesla. "Our condition of body and mind in old age is merely a certificate of how we have spent our youth. The secret of my own strength and vitality today is that in my youth I led what you might call a virtuous life.

"I have never dissipated. When I was a young man I understood well the significance of that old French proverb although I doubt that I had even heard it then. But I seemed to have a clear understanding while still young that I must control my passions and appetites if I wanted to make some of my dreams come true.

"So with this in view, quite early in life I set about disciplining myself, planning out a program of living for what I considered the sane and worthwhile life.

"Since I love my work above all things, it is only natural that I should wish to continue it until I die. I want no vacation—no surcease from my labors. If people would select a life work compatible with their temperaments, the sum total of happiness would be immeasurably increased in the world.

"Many are saddened and depressed by the brevity of life. 'What is the use of attempting to accomplish anything?' they say. 'Life is so short. We may never live to see the completion of the task.' Well, people could prolong their lives considerably if they would but make the effort. Human beings do so many things that pave the way to an early grave.

"First of all, we eat too much, but this we have all heard said often before. And we eat the wrong kinds of foods and drink the wrong kind of liquids. Most of the harm is done by overeating and underexercising, which bring about toxic conditions in the body and make it impossible for the system to throw off the accumulated poisons.

"My regime for the good life and my diet? Well, for one thing, I drink plenty of milk and water.

"Why overburden the bodies that serve us? I eat but two meals a day, and I avoid all acid-producing foods. Almost everybody eats too many peas and beans and other foods containing uric acid and other poisons. I partake liberally of fresh vegetables, fish or meat sparingly, and rarely. Fish is reputed as fine brain food, but has a very strong acid reaction, as it contains a great deal of phosphorus. Acidity is by far the worst enemy to fight off in old age.

"Potatoes are splendid, and should be eaten at least once a day. They contain valuable mineral salts and are neutralizing.

"I believe in plenty of exercise. I walk eight or ten miles every day, and never take a cab or other conveyance when I have the time to use legpower. I also exercise in my bath daily, for I think this is of great importance. I take a warm bath, followed by a prolonged cold shower.

"Sleep? I scarcely ever sleep. I come of a long-lived family, but it is noted for its poor sleepers. I expect to match the records of my ancestors and live to be at least 100.

"MY SLEEPLESSNESS does not worry me. Sometimes I doze for an hour or so. Occasionally, however, once in a few months, I may sleep for four or five hours. Then I awaken virtually charged with energy, like a battery. Nothing can stop me after such a night. I feel great strength then. There is no doubt about it but that sleep is a restorer, a vitalizer, that it increases energy. But on the other hand, I do not think it is essential to one's well-being, particularly if one is habitually a poor sleeper.

"Today, at 77, as a result of well-regulated life, sleeplessness notwithstanding, I have an excellent certificate of health. I never felt better in my life. I am energetic, strong, in full possession of all my mental faculties. In my prime I did not possess the energy I have today. And what is more, in solving my problems I use but a small part of the energy I possess, for I have learned how to conserve it. Because of my experience and knowledge gained through the years, my tasks are much lighter. Contrary to general belief, work comes easier for older people if they are in good health, because they have learned through years of practice how to arrive at a given place by the shortest path."

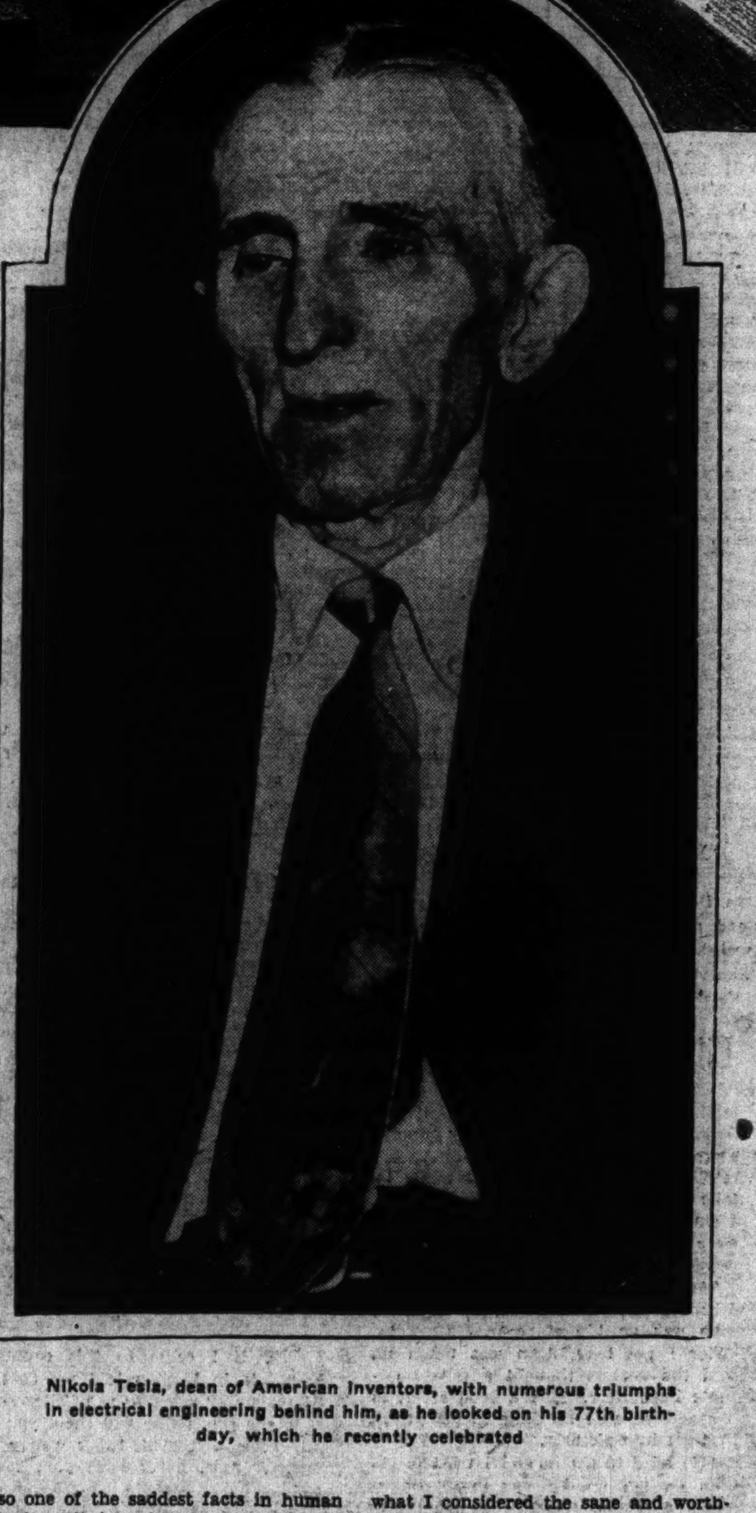

Nikola Tesla, dean of American inventors, with numerous triumphs in electrical engineering behind him, as he looked on his 77th birthday, which he recently celebrated

Copyright by Public Ledger

The GHOST-TOWNERS by Cliff Walters

Comedy and Romance Add Zest to the Lives of Two Young Chaps Who Sought to Dig Gold From the Hills of Colorado and Beat the Depression

A truck pulled up, bearing a Missouri license. "Howdy," Speck echoes, "and welcome to Ghost-Town"

GOOD old June, that hectic month responsible for a lot of furniture installment contracts, finds Speck and me vibrating up the eastern slant of the Rockies in our saved-from-the-junkyard car * * * Why? Because after seeing most of the continent through a cracked windshield, we land in Denver and decide to join the gold rush of 1933.

We buy eight gallons of gas, two gold pans, blow the rest of our $10 bill for grub, and head our leaky radiator toward yon snow-diademmed peaks. But we don't find enough gold these first two days to crown a mosquito's molar; not even a place to pan, even if we knew how, for there's already so many nugget-chasers in the lower streams that the trout are black and blue from bumping against rubber boots.

"We've got to get up higher," says Speck, so called because of the filigree of freckles polka-dotting his shapely nose. And he bears down on the accelerator like he was trying to squish a cast-iron cockroach.

Then, to make it seem like we're going even slower, a big buckskin-colored sedan comes honking along behind us like a teased ogre.

"Hey, you roadhogs!" yells the lone occupant, poking his bald head around the windshield. "Lay over with that itinerant ash can!"

Speck complies with alacrity and a dirty look, after which the mile-eating ogre whizzes by us like an apprehensive antelope passing a broken-winded turtle. But he who laughs last sometimes has the most tremendous titter, as was the case when, after another two miles of trying to burlesque the mountain goat in his lair, we come upon the buckskin sedan sweetly stuck in a little gulch over which the bridge is gone.

"Well, well, as I exist and respire!" says Speck. And we stop to laugh, long, loud and lustily, at Baldy, who's standing there glaring at his mud-mired wheels.

"What's so confounded funny?" he wants to know. "I'm searching for a way out of this mess. How about a lift?"

"After the way you spoke to us back there?" Speck says. "Sorry, but neither of us has much push."

"That ain't hard to believe," Baldy comes back. "I'm willing to pay you $10 to help me get going."

"Sold!" I yell. And Speck and I leaps from our listless limousine, ready and anxious to sell succor to suckers.

I GRAB our shovel and start emancipating the clay-infested wheels while Speck carries rocks from the neighboring hillside and chucks them in the mud at the rear of the car. Just five minutes later we tell Baldy to get in and give her the gas, which he does, roaring out of the gulch—and high-tailing it down the highway without saying good-by, or paying off any debts. But he don't drive more than 200 yards before a brand-new spare tire falls off his car.

Speck lets out a whoop and starts after it—all of which goes to show that my boy friend was doing more around the back of Baldy's sedan than submerge rocks in the mud. Our fleeing debtor gives us the horn when he thinks he's at a safe distance. Then the big smartie sees his lost tire—and applies the brakes to his car as well as to his ungentlemanly gesture.

He walks back, looking as sheepish as a whole pastureful of shorn rams. "What—how did that tire come to fall off?" he asks.

"We haven't crossed the continent six times for nothing," Speck explains. "But never mind the ten smackers, you cheat-and-run motorist. We'll keep the tire."

With face showing symptoms of apoplexy, Baldy adds another five to the $10 bill he's offering Speck, and the boy friend, taking the currency, delivers the accursed casing, saying, "Sorry to have to penalize you for holding—out."

Baldy's reply was unprintable.

FATE decrees that within another hour we're destined to meet up with Baldy again. This time he's standing on a flange of road cut around a tall point and looking over the edge at something below.

Speck stops our highway creeper and yells, "Hie, Baldy! What's up now, besides taxes?"

The old boy, recognizing us with a scowl, starts to say, "None of your da——" But he catches himself and motions us over.

When we're standing beside him, he points downward—far downward—at a wrecked truck, completely demolished, and remarks, "That was one of my trucks, en route to my store over at Jack Pine—eight miles beyond here. When the driver—confound his yellow hide—saw he wasn't going to make this curve, he jumped out and let my truck and the whole load of groceries go down there. * * * Now you boys are going to need groceries while you're prospecting; that's a cinch. And I'll make you a proposition. You can have all the stuff you can salvage down there for—for $15. It was a mixed load of stuff."

"But it'll take more than the stuff's worth to get it up out of that place," Speck says. "If——"

"Ten bucks then. Take it or leave it!" Baldy snaps.

"Sold!" says Speck.

After Baldy's gone, leaving a dirty laugh in his wake, I say, "Now what the devil did you go and——"

But Speck only chuckles. "Does opportunity have to be labeled and wrapped in cellophane before you recognize it? * * * Turn around. * * * That's it. Now do you see that old ghost town sprawling on the hillside up there? About a mile from here?"

"Yeh," I admit, noticing the huddle of ancient buildings for the first time. "And so what?"

"Don't you see? We can cart our bargain groceries up there and store 'em away some place while we're panning gold—if any."

Just three days later the back bar of what was once the old Big Nugget Saloon is decorated with coffee, cans of milk—some of them a trifle dented—boxes of dried fruit and, in fact, most everything, including beans, flour and sugar. And all because Baldy's truck driver miscalculated on a curve, and because two stray burros thought we had real oats in that frying pan we offered them, instead of a crisp, crunchy breakfast food.

Speck, standing in the doorway of the Big Nugget, which might have a long history, but no glass in the windows, says, "Darned if this place don't look like a store since we cleaned her up."

"And why not?" I want to know. "All we've got to do is put up an Anniversary Sale sign and——"

"By gosh, that's an idea!" he cuts in. "We can't eat all that food—even with our appetites."

Well, needless to say, about two hours later there's a sign down on the main highway which reads:

TOURISTS
WELCOME TO HISTORIC GHOST-TOWN
ONE MILE UP THE SLANT

We don't wait very long before Speck says, "Here comes our first potential customer, Bob. It's only a truck, but—— Say, do you know anything about the price of groceries?"

"If we sell anything," I answer, "we'll ask prices in keeping with the altitude. It's about 10,000 feet above sea level up here. But tourists don't travel in trucks."

The vehicle, bearing a Missouri license, comes to a noisy stop, whereupon its driver steps out, scratches his head while viewing the surrounding desolation, then says, "Howdy!"

"Howdy," Speck echoes, "and welcome to Ghost-Town, stranger. "If you need anything in the line of groceries, just step inside and I'll be glad to show you the latest wrinkle in prunes."

THE little middle-aged, mild-mannered chap shakes his head slowly; almost apologetically. "Sorry, gentlemen. I need some groceries, but I—I can't pay cash for them. If I could do some work for you, I'd be right glad to, but——"

"Where are we, dad?" chirps up a feminine voice. And Speck and I turn to see two young ladies, with hair as golden as ripe corn, peeking over the side of the truck.

"Hm-m!" my boy friend says, still staring at the two girls. "That branch road leading up here from the main highway could stand a little repairing, couldn't it, Bob?"

"Yes," I replied, without removing my rapt gaze from the twin smiles of what appear to be sisters. "That road really should be fixed up a little."

"You mean—you'll give me the job?" the small gent inquires.

"Right!" we respond—still eying those two lovely girls.

"Good!" he says, excited as a fly between the window glass and screen. "Get out, girls! We'll camp here tonight." He advances to extend his hand. "My name's Farley, gentlemen—Ira Farley; from Freeport, Miss. These are my daughters, Nan and Loya."

"Very glad to know," says Speck. "This is Bob Layson—and I'm Speck Griffith."

Just then there was the chug-chug of a motor.

"Here comes another car up the slant. If it's a party of inquisitive tourists, let's draw on our imagination; see if we can't give them an earful of hectic history, then sell 'em some groceries."

THE sedan comes to a stop, after which a fat lady and what I take to be her husband and small son step out. The Mrs. looks around, lifts her two chins with contempt and says:

"Hmp! I don't see anything here to warrant our coming up that terrible road. George, will you ask those two persons, sprawling on that rickety porch, where we can get some ice-cold pop and postcards?"

"Sorry, lady," Speck chirps up, "but we haven't those articles—just yet. We've got some canned beans, and——"

But just then the 6-year-old son pipes up with his juvenile soprano. "Aw, mom, you said we were coming to a ghost town. I don't see any ghosts. I want to see some ghosts, mom!"

"Hmp!" says the peeved parent. "There's nothing to see here. No pop; no postcards; not even a filling station!"

Speck nudges me and whispers, "Offer the disappointed tourists some cold water from the spring. Little Willie wants to see some ghosts." And he disappears around the corner of the Big Nugget store.

I follow instructions, and the lady of boundless obesity breaks down and admits that the water is almost good. But just as she finishes her fifth glass—and telling little Willie for the fifth time to stop his heckling about ghosts—a wild, weird and woeful wailing assails our ears. I turn to see what's broken loose. And there, in the window of the ramshackle building at the end of the street, is Speck—although no one but me would recognize him—with an old sheet about him, hopping up and down and yodeling like a coyote in distress.

Little Willie takes one look, utters a screeching "Ra-a-nh!" and grabs a handful of his mother's skirts.

And away they go—out of our lives forever.

A short time later I poke my head into the old building and find Speck wild-eyed, panting; excited as a stray dog caught in the undertow of a revolving door—and tearing up the rotted boards of the old floor.

"First you're a ghost, and now you're a wrecking crew," I begin. "For the love of——"

He whirls, mops his beaded brow and says, "Look!" Then he grabs up a rust-corroded tin can, shoves it under my nose and—lo! If that old container isn't half full of gleaming gold dust, I'm the lad that showed Ole Bull how to hold his fiddle bow. But while I'm doing the stare-and-gasp act, Speck further explains, "When I was hopping up and down in front of that window, trying to give that tourist kid a thrill, I crashed through the floor, under which was buried that gob of gleaming wealth. There must be twenty or thirty ounces of——"

I don't wait to hear any more. Ducking like I'd been shot at, I start ripping up floor boards. But, although we finish wrecking the place, it yields no more of that precious metal.

"Now—what to do?" asked he. "There must be $400 or $500 worth. From rags to riches! Good old Ghost-Town! How shall we celebrate, Bob-o'-missing-link?

"It's a pretty good sort of place at that," he shoots again. "I've got an idea. The Farleys are short on groceries, and we're short on culinary capabilities. If those two girls can cook like they can smile, let's merge our resources and put on a feed that'll make a Babylonian feast look like a dieticians' convention. O. K.? * * * All right. Let's go."

SINCE Ira Farley has brought along a camp stove in his truckload of household equipment, and since the two blonde Farleys can cook like they can smile, Speck and I, feeling like monarchs of all we survey, proceed to put on the royal gorge. The mountainsides echo to lilting laughter, convivial conversation and, finally, a group of duets sung in muted and pleasant harmony by Loya and Nan, with the latter strumming an accompaniment on that miniature instrument which made Hawaii more famous than its craters and pineapples.

But through all these fervent festivities, Mr. Farley's mild blue eyes maintain their melancholy wistfulness. After the girls have said good night and retired to their rustic boudoir, we learn the reason for the parent's obvious worriment.

FOR many long years he's been running a general merchandise store in Freeport, Miss., one of those rural emporiums where the town loafers congregate to chew, spit and whittle. Then along comes a smooth-tongued stock salesman who offers the Widower Farley a proposition whereby he can double his money faster than a shooting star in Hollywood can get rid of her fifth husband. His new partner betrayed the too-trusting Farley and skipped faster than the boy who ate vanishing cream on his cereal.

When the smoke—and debts—cleared away, all the merchant had left were his two daughters and a truck. Loading the former in the latter, he started out after a new start. And here he is, chasing the rainbow among the valleys and peaks of the Rockies—weary, worried and wondering about finding that elusive spot where a man can make wages panning free gold.

After Farley's finished his story, Speck says, "How would you like the job of running a store?"

"I'd be tickled to death to get a job doing anything," the other comes back. "Why? * * * Do you know of ——"

Speck points across the street where looms, in the light of a new moon, the false front of the old Big Nugget Saloon. "That one," he says.

"Mr. Farley isn't in a kidding mood," I put in. "Come, come, Speck! Stone walls do not a prison make—nor a few boxes of prunes a store."

"You're right," he admits, "but we can swap this gold dust for some more groceries in Denver. Look around you. Don't you see the possibilities of this place? Picture a gang of tourist cars parked out there; piles of empty pop bottles; the savory aroma of hot dogs—and great racks of postcards depicting this rugged beauty."

AT DAYBREAK the next morning Speck and I, driving Farley's truck, head for the Queen City of the Plains. We take our gold to the mint, exchange it for $520 in cash, then tear down to a wholesale grocery house to purchase the items listed on Farley's requisition.

That same night we're back at Ghost-Town—and handing Loya and Nan a box of assorted chocolates big enough to satisfy the sweet tooth of a whole sorority house. Later, Loya, who has the knack of dipping camel's hair in the right colors, shows us a little scene she's painted that day. It's a picture of the big pine tree towering over our store-to-be.

"That's great;" says Speck. "And, by golly, there's an idea! Why can't we originate some unusual postcard; something that'll take the tourist's eye—and money—like Kid Napoleon took empires? * * * I've got it! A hand-painted card of that very tree, with the end of a rope fluttering from that lowest limb. There is a rope on that limb, you know. We can give it a historical touch that'll ——"

Then, one day while Ira Farley's across the street taking luncheon with his daughters, a car comes to a dust-digging stop in front of the Big Nugget store. But it's no tourist car this time. It's a big buckskin-colored sedan belonging to Baldy, the scheming scamp who sold us his wrecked groceries and who tried to do the disappearing act after Speck and I had emancipated him from the mud hole.

"Hi, Baldy!" Speck greets—but with his thumb a bit too close to his freckled nose. "Welcome to Ghost-Town. If I'd known you were paying our magnificent municipality a visit, I'd had the posse out to meet you."

"Never mind the posse," says Baldy, laughing. "I've brought the posse—all I need. Meet the Sheriff from Jack Pine, smart boy."

"Sheriff?" echoes Speck, looking at the stranger entering the door. "Well, so it is! I thought at first I was seeing stars, but there's just one. A little early to be out campaigning for November votes, isn't it?"

"Listen, you!" Baldy snarls like a griping grizzly. "He's not here for votes. He's here on my orders—to arrest you two thieves!

"You stole my truckload of groceries—that's what! Thieves! Vandals! No wonder my truck driver disappeared. You were in cahoots with him. You hired him to wreck that load of stuff! Then you steal it and set yourselves up in business; in competition with my store at Jack Pine. Arrest those two men, Jackson!"

"JUST a minute!" says Speck, walking around from behind the only grocery counter with a brass rail in front of it. "At first I thought, Sheriff, that this bellowing bozo"—he points to Baldy—"was mildly insane. Now I see what he's driving at. He sold us his wrecked groceries, but didn't give us a receipt when we handed him the cash. Now, because we're resurrecting this ancient town and giving his store at Jack Pine a taste of competition—which is only a taste of what he's going to get before the summer's over—he's all up in the air like the Zeppelin that broke loose from its moorings. But he's——"

"Talkin' won't do no good," the officer interrupts. "Mr. Duncan here claims you stole them groceries. If you ain't got a receipt to show that you bought 'em—well—you'll have to straighten that out when court sets over at Jack Pine—next fall."

"Next fall!" Speck says. "Huh! If you think we're going to sit around in your jail house till the leaves come tumbling down, you're crazier than the March hare that got in the poppy seed patch. Not on your tintype—nor your tin star, either! Why didn't your friend, Duncan, sic you on to us sooner? We've been here for two weeks, you know."

"Because," says Baldy, "I had other business to tend to. For instance"—and his sneer would irritate Mary's little lamb into attacking all the lions on the veldt—"I've been getting a lease on this site you're now occupying. And I've got it!"

"Come on with us, boys," urges the officer. "There's no use resistin' arrest. My orders is to take you to Jack Pine, and there's where I'm takin' you—pronto!"

"What's the trouble here?" says a mild voice, and we all turn to see Ira Farley coming in the front door. Then he stops, looks at Baldy, and I notice that gentleman's knees start knocking together hard enough to bruise.

"What's wrong, Duncan?" the Sheriff asks, also observing the agitation. "Seein' ghosts in this here ghost-town, are you?"

"I'm no ghost," Farley says, in a voice that's frostier than a blizzard. "I'm Ira Farley—and that snake there is not Duncan. He's Claude Morrisey, the man that used to be my partner down in Freeport, Mo.—and the skunk that stole my money!"

BALDY, whose face has turned the color of mashed potatoes, gasps, gurgles and makes a marathon for the doorway. But just before he reaches the buckskin sedan, Speck and I, baying at his heels like a pack of bloodhounds, leap for a flying tackle—which proves so successful that Baldy goes down like he's tired jay-walking in front of the thundering herd.

Is Mr. Morrisey, alias Duncan, thrown for a loss? Well, rather, readers—rather! Before Ira Farley gets through with him, the mild old merchant from Freeport's recovered his stolen wealth, including the stock of merchandise at Jack Pine, which I truck to Ghost-Town for sale in *our* store. Baldy, I understand, is quite comfortable in his cell.

If you happen to be touring the Rockies next summer, drop up to Ghost-Town. You'll find an up-to-date resort; a miceless cottage camp, road maps, fish-story liars, fat ladies in riding breeches and unlimited sparking space for honeymooners. Yep; we married the gals from Missouri—and all because Baldy's truck driver zigged when he should have zagged on a curve.

Baldy did a marathon down the street, Speck after him

Copyright by Public Ledger

Trying to Borrow Five Dollars - VIGNETTES OF LIFE

By J. NORMAN LYND

Registered U. S. Patent Office   Copyright, 1933, by Public Ledger

FOR THE WASHINGTON POST BOYS AND GIRLS

The Junior Post.

SECTION OF THE WASHINGTON POST

WASHINGTON, D. C., SEPTEMBER 10, 1933.

Junior Post Invites Boy and Girl Readers to Write About Their Vacations

Halloween and Thanksgiving Excellent Themes for Drawings

Dear Post Boys and Girls:

Now that Labor Day has gone and school days are right before us, we must turn to the serious business of the fall and winter season and try to make this year of 1933-1934 a real success in our schools.

We hope that the boys and girls of The Junior Post will help the editor to make The Junior Post even better this season.

The members of The Junior Post Writers Club and the George Washington Junior Citizens should try to enlist more boys and girls.

Many readers of The Junior Post do not send in contributions. We welcome contributions from boys or girls up to the age of 18.

Let us make a high record of good, clean, properly written stories and original verses sent in to The Junior Post. They should all be written plainly in ink, double spaced, on one side of the paper and should have the name and age and school address of the contributor at the end of the story or poem.

All drawings must be in black ink on white paper, with the name, address, age and school of the sender written plainly on it. The cashier of The Post mails the prizes now and he can not do so unless he knows the address of the prize winners.

The next holiday is Halloween, which seems a long way off. But it is really only about six weeks away. It is not too early to start work on strips and drawings for the Halloween number and to start to write stories and poems for it. It will be published the Sunday before October 31 and, of course, the work must be in the office of The Junior Post editor a whole week before.

It is not too early to think about contributions for Thanksgiving either.

The weeks roll around and that coveted prize or printing of a story, poem or drawing may go to someone else just because you have put off work on your contribution.

Many contributions have come in about the autumn. We will be able to use these until most of them are printed. We can use more, so let us see what you can write on this season of the year.

The editor is always glad to hear from The Post boys and girls about the good times they have had this vacation.

Some of the best times have been had by boys and girls who have not been able to go away this summer, but who have enjoyed the parks, woods and fields about their own home.

What a lot of things there are to do in Washington in vacation time!

Ask some of The Post boys and girls. EDITOR JUNIOR POST.

RAIN. Drawn by Caroline Kitchens, Cherrydale, Va. Awarded $1 cartoon prize.

Harvest Time.

When harvest time is here,
It brings joy and merry cheer
For all the boys and girls in school
To whom they must obey the rule.

Crimson leaves of red and gold
And other colors we are told,
Looks to me the best of all
Of its coming in the fall.

Boys and girls at school or play
Enjoy the air of an autumn day
Walking homeward saying rhymes,
Shouting gayly, Harvest Time!

FLORA IANNUCCI (age 13).
308 Sixth street northwest.

Junior Post Prizes.

$1 cartoon prize, Carolyn Kitchens, Cherrydale, Va.

$1 strip prize, Frances Marshall, 2000 H street northwest.

$1 story prize, Marie Rittue, 3551 S street northwest.

Ding-How's prize, $1, Mary Lee Abbott, Blue Ridge Summit, Pa.

$1 poetry prize, Elizabeth Erskine Taylor, Hanover, Pa.

Summer Days.

Days may come and days may go,
Years may be but dreams,
But the days that come in summer
Are the very best, it seems.

Carefree days that seem so short,
And hours of work and play,
From morning until evening.
We feel the magic of a summer day.

KARL H. STELLO (age 16).
Beltsville, Md.

Redbird.

Redbird sitting on little tree
Looks like a red rose to me.
Seems like I can smell him
Like a rose so sweet,
But guess it is a little
Blue flower at my feet.
Maybe it is a red apple
On a tree—
Only red apples can't fly free!

THOMAS B. BRANSFORD (age 6).
3026 Porter street northwest.

Drawn by James Rice.

An NRA Demonstration.

On August 29 the local business corporations, numberless Government employes and also men and women of various trade unions, marched in what was titled a demonstration of those that support the national recovery act.

A parade in which marched the Americans of today, the loyal citizens of the Capital of the United States. Every man and woman that walked along Pennsylvania avenue that night, no matter how inconspicuous he or she might have been, played an outstanding part.

Each one carrying a banner, bearing the insignia and standard of our new era, each flaunting on high the Blue Eagle, beneath which was inscribed the words, "We Do Our Part."

It was a noble sight indeed, and the citizens of Washington deserve due praise for their efforts.

But, of course, this time through which we pass is not merely a time for show and rejoicing. Oh, no. President Roosevelt has started the wheels of industry to move again and we as true Americans must keep those wheels going on and on!

The battle is not won yet. The guns have not ceased their firing. But America is thankful for their leader, the man full of knowledge and integrity, who asks nothing but your cooperation in the struggle to cast aside all chaos and misery and to bring back renewed happiness and prosperity.

The people have sensed already President Roosevelt's fairness and squareness and all are eagerly taking a hand in the "new deal."

Without cooperation the undertaking means failure, but it can't fail now. It won't fail ever.

And if on August 29 you could have witnessed the marching thousands, any one with a spark of patriotism within his breast would have been enthralled by the spectacle.

So let your motto be from now on those inspiring words that have echoed and reechoed throughout the Nation: "We Do Our Part."

ROSEMARY DERMODY (age 14).
440 Sixth street southwest, Holy Cross Academy.

Brooks

Summer brooks are quiet
When the day is long,
But you can't deny it
They always sing a song.

Autumn brooks go gliding,
For the air is crisp;
Through the colored trees go sliding
And fall and turn and twist.

Winter brooks go slowly
Deep beneath the ice;
Through the snow-clad banks are flowing
Softly as some mice.

Spring brooks are swelling
With the melting snow;
To us they're telling
Away to the sea I go.

FLORENCE JAMES.

Harvest Time.

At harvest time we start to school
And learn to mind the golden rule.
At harvest time the nights are cold,
Which turns the leaves all red and gold.
At harvest time on every day
The children run about and play—
Jump upon a crispy pile
Of fallen leaves and laugh and smile.
On every side is corn of brown
For maize is Nature's golden crown.
All mingled with the grain of gold
Are pumpkins, luscious to behold.
We breathe the crispy, cool, clear air
But roads are dusty everywhere.
Of fall the only marring feature
Is hunters' quest for some wild creature.

ELIZABETH ERSKINE TAYLOR, (9 years).
352 High street, Hanover, Pa.

The Sky.

(Awarded $1.)

Pretty, pretty, pretty sky!
When the wind goes blowing by;
When the sun comes shining out
Every thing gives a great big shout.

BETTY DE COUREY (age 8)
321 Dorset ave., Chevy Chase, Md.

You Never Can Tell.

"Oh, mother," cried Sara as she ran into the kitchen, "a policeman was here this evening and he said we would have to get a tag for Sport by the 1st of August."

"Oh, dear, I am very sorry. You know, Sara, tags cost $2 and I hardly have that to buy food with," replied Mrs. Collins soberly.

"Mom, we can't let Sport go to the pound after we have had him this long. I have a dollar that I got for my birthday. If I gave that, do you think you could scrape up another one to put with it?"

"I shall see about it. Run out and play now, my dear," Mrs. Collins said in that tone which meant she would.

The next Sunday as Sara was reading The Junior Post she got an inspiration. She hadn't written to The Junior Post for two years and it was time to write again. First she wrote a letter to the editor and was trying to decide whether to write a story or not, when Sport started barking. Oh, that was just the thing. She would write a letter to Ding-How from Sport.

On the following Sunday when Sara had finished reading the funnies and was thinking of taking a nap she remembered The Junior Post.

"I guess I'll see if my letter was printed," she thought to herself. "Oh, the letter was printed. There it is as 'big as day,'" she squealed her delight. She was just going down to show it to mother when she glanced at the prize column. Then—

"Oh, mom, look, will you, please, quick! I won a prize for that letter I sent to the Pet's Corner from Sport."

"Why, Sara, that is just fine. Now you see you were generous enough to give your dollar for Sport's tag and here you have another one already, from something about him, too." Mrs. Collins joined her daughter's delight.

"I never thought about a prize when I wrote that letter, mom, but I'm awfully glad I won it."

C. KATHLYN NASH (age 14).
308 I street northwest.

HIKING. By Frances Marshall, 17. Awarded $1 strip prize.

In the Editor's Letter Box

Dear Editor: Thank you for having published my two stories in The Junior Post on Sunday, August 20.

I have just returned home from my vacation, which was a most pleasnt one. Hasn't this summer flown by, though, and soon it will be time for school to begin.

My best wishes to you and lots of luck to The Junior Post.

ROSEMARY DERMODY (age 14).
440 Sixth street southwest, Holy Cross Academy.

Dear Editor: I enjoy very much reading The Junior Post, and have written and composed a letter for the Pets' Corner and also inclose a copy of a poem I have composed for the NRA, the original of which I am sending to Mr. Roosevelt, to whom it is dedicated.

I hope you can print these for me in The Junior Post, and that I may win a prize. Poem and letter inclosed.

I am using my mother's typewriter and not making a very good job of it.

I am 11 years old now, so I have not had enough time to practice so as to do better work. I will be a regular contributor, however.

(Dedicated to President F. D. Roosevelt.)

If you'd like to help America,
Then help the NRA.
Just get your hat and start right now,
And canvass around today.

Frank will be very grateful
For your help this way.
If you'd like to be patriotic,
Just help speed the NRA.

This is volunteer work, you know,
You won't get any pay.
But it's bound to help America
If you help the NRA.

MARIA CECELIA WATERS, (age 11).
262 Parkway, Winchester, Va.

(This was written entirely without assistance and was inspired by the President's program.)

Dear Editor: I sent in a picture once before, but it was in blue ink, and so it wasn't published. This is called "Memories of Vacation" and I hope it will be published. I am a weekly reader of your paper and wish it lots of success.

VIRGINIA JONES (age 12½).
Berwyn, Md.

Dear Editor: Inclosed you will find four more drawings which I hope you will print. Thank you for publishing my drawings in the past. Every Sunday I read The Junior Post from beginning to end. I wish that all The Junior Post artists would put their ages on their drawings. Sincerely yours,

FRANCES HOLMES (age 14).
140 Virginia avenue, Jefferson Park, Alexandria, Va.
Powell Junior High School.

Dear Editor: It is, indeed, a goal to strive for to be on the staff of The Washington Post. All days can not be bright and sunny, so I have made a drawing entitled simply, "Rain." Hoping to see it published.

J. A. CAROLYN KITCHENS.

Dear Editor: Inclosed are two drawings and a story on aviation. One drawing shows the first day of school and the little girl came with her mother to be enrolled in the first grade.

The other picture shows a bit of Japanese scenery.

This is the first time I have tried any scenery and I hope you will like it.

I did it with a brush. I promised you I would send you a story on aviation in my last letter. This is the first story I have contributed.

The Junior Post is getting better every Sunday and I am proud to belong to it.

I received my membership card for the George Washington Junior Citizens not very long ago and wish to thank you for sending it to me.

ELAINE DEVERY (age 13).
Branchville, Md.

Dear Editor: I have not yet earned my membership pin, but I hope to soon, as I have sent in some entries which I hope you will publish.

I have read The Junior Post every Sunday regularly since I found out about it, which was only a few days ago.

Give my love to Ding-How.

MARY LEE ABBOTT (age 12).
Blue Ridge Summit, Pa.

Dear Editor: I have been a reader of your paper for some six or seven years and think it is splendid. I have never before submitted anything, but would appreciate it if you would look over the inclosed drawing and see if you are able to use it.

Thanking you in advance for your trouble, I am,

T. D. WILLIAMSON (age 17).
1511 E street southeast.

Dear Editor: I have a poem which I hope you may be able to use in The Junior Post as this is the first time I have ever sent a poem in.

I sure would love to be a contributor. Will you have me?

"BEE" DE NITRAM (age 15).

Enthusiasm.

You say you love the summer time—
The flowers are so bright—
You think the whole world seems in rhyme,
And love each dreamy night.

All this you tell me, and I guess
You think you speak the truth;
Yet with each phrase that you express
How can you be aloof?

I see no sparkle in your eyes,
No rush of rosy hue
Comes to your cheeks as azure skies
Grandly command your view.

You praise the blossoms in a tone
Rather calm and detached,
And never is excitement shown
O'er splendors quite unmatched.

Now, why speak you such empty words?
How can you love these things?
Does the warbling of joyous birds
The beauty summer brings

Thrill your heart with intense delight?
Do you ever exclaim
O'er the glimpse of a rainbow bright
With ardor keen as flame?

If this season thus inspires you, I know
'Tis true you are fond of it;
But you are too remote, too cool, and so
How can you say you love it?

DOROTHY NOYES (age 16).

The Rescue.

(Awarded $1 Prize.)

While the family and some friends, a party of seven, were spending the week on the bay front at North Beach, a terrific storm arose.

The waves kept getting higher and higher for three days. Suddenly, while we were eating dinner, the waves washed the heavy board walk over the front fence and onto the porch. Then and there we decided it was time to leave.

We gathered a few of our belongings and began to wade through the back yard, which was flooded. In half an hour the water had risen until it was up to our shoulders.

The lifeboats were already in the streets. Blocks away from the water front the water was still waist high and life guards and State police were forcing everyone out of the houses. The children had to be carried.

The refugees were divided into two groups—those headed for the general store and those headed for the postoffice, but the owners were closing because the water was already flowing through all the accessable places.

Frantically we looked for rooms, as did everyone else from the front, but a young man kindly offered us the use of his cottage. We were indeed fortunate to be all together and safe.

Daddy was in the city at the time and we hoped that he did not know about it all, because he was sure to worry.

The roads were flooded and train, mail and telephone service discontinued. What was our surprise the next morning, at 6 o'clock, to open the awning and see daddy walking past.

He had come down the night before but had to leave the car a mile away and get a boat to cross the road into the beach.

It had taken him from 5 o'clock until 11:30 p. m. to get there.

Then he couldn't find us and after resting for an hour at the fire engine station he wandered the streets knocking at cottage doors and asking for us. It certainly was lucky that we found each other.

My grandfather had not left the cottage when we had. He left after the front porch had crashed and water was filling the rooms.

The next day we salvaged all our remaining belongings, but the cottage had mud a foot thick on the first floor.

Some of the other cottages are practically ruined and four of the cottages have completely washed away.

It was three days before we could get home, and it was an experience that we will never forget.

MARIE RITTUE.
3551 S street northwest.

Spider Webs.

Pray tell me, Mr. Wardman, do,
Who hangs the linen out to bleach it
Upon the hedge 'bout your hotel
Each morning where the sun can reach it?

Whoe'er it is must early rise—
It's there, no matter when I pass it;
The weaving's very, very fine—
I don't know just how you would class it.

And are you not a wee bit seared
A passer-by will some time steal it?
It seems so very light and cool
I'm often tempted much to feel it.

MARION ALICE LANCASTER.
2827 Twenty-eighth street northwest.

Echo

In the heart of crescent hills
I tread on crackling undergrowth,
Lift up my voice to the winding paths and call to the great beyond.
Back through the quiet of the air
Save for the murmuring of my friends,
My voice comes back to me.

ELIZABETH CARTER (age 17).

Autumn.

The wings of time are flying again
After the summer's rest,
And sooner the night calls the sun
To its place in the West.

Tree leaves have found their color
And gently glide to earth,
While evening fires are crackling
On every fireside hearth.

Yesterday I thought of summer,
But now I feel the fall,
With apples in the harvest
And the wind's moanful sell.

The birds are slowly leaving
And at each morning's call
We feel autumn drawing near
And soon will come the fall.

KARL H. STELLO (age 16).
Beltsville, Md.

MEMBERSHIP PLEDGE

The George Washington Junior Citizens

I will try to be a worthy Junior Citizen of the United States of America and to follow the example in right living, truth telling and service to others set by George Washington and other builders of this Republic.

In every way possible I will strive to live up to the Code of the George Washington Junior Citizens and hereby apply for membership in this new Junior Post Club.

Name ....

Address .... Age..........

School .... Grade ....

If you are between the ages of 12 and 18 years fill out this pledge and mail it to "The Editor, Junior Post, Washington Post, Washington, D. C.," and membership card will be sent to you.

A Dutch Scene — Frances Holmes

The Stamp Album

Stamp fans, assembled in Fond du Lac, Wis., last week from all parts of the country, honored President Roosevelt, an ardent stamp collector, by sending him the first block of NRA stamps for his collection.

From many stamp centers word comes that the NRA stamps are being bought eagerly by fans. Mrs. Myrtle Shaughnessy, of this city, opened the philatelic branch for the accommodation of those who wished to purchase the new stamps.

The Junior Post cordially invites all stamp fans who read this Sunday paper to cooperate by submitting stories of their favorite stamps, news of interesting stamp collections and their own experiences in collecting. Now and then cash prizes of $1 will be awarded for the best stories received.

Here is a letter from a faithful friend of the Stamp Album Department:

Progress Shown by U. S. Stamps.
(Honorable Mention.)

The whole United States seems to be interested in progress at present so we'll see what stamps have to offer in that line. Beginning with the issue of 1869, ten small square stamps, you will find that the 3-cent stamp bears the picture of a locomotive of the Tom Thumb type with the high smokestack and awkward appearance. Another stamp of the same issue, the 12-cent green, bears the picture of an ancient steamboat.

Now if you will skip through the pages and years, too, you will find another locomotive and steamboat on the 2 and 1 cent of the 1901 Pan-American Exposition issue. Comparing them with the other two stamps you will see a difference, for these last ones are more modern types. The stamps have shown the progress in these two methods of transportation and if you will look at the 4-cent of the same issue, you will find a queer carriage-like contraption called an automobile on the stamp; but as far as can be seen, not related to our low, streamline autos.

In the Trans-Mississippi Exposition issue, away back in 1898, you will find on the 2 cent stamp a picture entitled "Farming in the West." No tractors will you see in this scene. A covered wagon is on the 10-cent stamp offering, another comparison in transportation.

But to get up to more modern times, glance at the airship shown on the 2-cent of the 1908 Aeronautics Conference issue, then at the airplanes on the airmail issues of 1918 and of 1926-27. And you can find architecture, clothing and many other things and their progress through the years depicted by stamps.

JAMES H. RICE (age 15).
3906 Jocelyn street.

Stamp News.

H. E. French, Washington, D. C., has just brought to a successful conclusion an undertaking that has required almost 40 years to accomplish.

He has been gathering pictures of public buildings, habits, modes of living, &c., of the different countries which issue postage stamps, until he has over 600 albums filled with them and can show pictures of almost every country in the world.

He has assembled 12 typical pictures of the different countries which have been rephotographed on a small sheet 2½ by 4½ inches, so that each illustration occupies a space of 1¼ by about 1 inch.

Hobbies.

Kings, Lords, Presidents and Leaders,
All have their hobbies.
Boys and Girls have their hobbies, too,
Start on Inauguration Day.
Be a Hobby Lover just like
The Honorable Franklin D. Roosevelt.

Get out the old discarded stamp book
Stored away in some little nook.
Fill in those empty spaces.
See familiar scenes and faces.
Start now, a hobby so great
Do it now, don't wait.

ALICE E. KINEHAN.

The Graf Zeppelin is expected in Chicago the latter part of October. The airship will leave its Friedrichshafen hangar on or about October 14 and will proceed to Chicago via South America with Dr. Eckener in command.

Tentative stops are listed as Rio de Janeiro, Pernambuco, Miami, Akron and Chicago. On the return trip directly to Friedrichshafen.

A special cachet will be used at Miami, Akron and Chicago on all outgoing letters.

A special 50-cent commemorative stamp will be issued for the flight and the 50 cents per letter rate will be charged regardless of its destination.

A Postage Stamp.

It's only a postage stamp but—
There's more in that bright-colored scrap,
A famine, a war, a flood
Or a wedding or birth, mayhap.

It's only a Postage stamp but—
It carries the glory of kings,
A nation's rise to success,
And its worship of sacred things.

It's only a postage stamp but—
To some it's the acme of joy,
Father together with son,
Whom he tells of when as a boy.

It's only a postage stamp but—
It's the basis of wonderful reality,
The greatest hobby on earth,
Stamp collecting; hail to philately.

Father and Son Fans.

Here is an interesting communication:

"Some time ago, to interest my 11-year-old son, I started a volume, beginning with the first adhesive stamp issued; then followed Presidents of the United States, women of the United States, great men of the United States, maps of the world, mountains of the world, American birds, birds of the world, animals of the world, smallest stamps of the world, ships of the world, strange sea craft, records of the great war, war tax stamps.

"Also Victory stamps, coats of arms, water falls, railroads of the world, dethroned monarchs, mythology, famous explorers, famous stamp collectors, expositions, monuments, queens, chief rulers of the world, Olympic games, masterpieces of art, charity stamps, memorial buildings, special delivery in United States, records of aviation in United States, records of aviation in foreign countries, agriculture, Red Cross and many others.

"There is no limit, and as each stamp is properly labeled, our interest grows. We already have over 300 stamps in the volume, all taken from our duplicates.

The educational value for my son is tremendous and he now has an absorbing interest in stamp collecting.

"As an illustration, we have shown a half-cent Nathan Hale stamp with the description: Born 1755, captured by the British September 14, 1776; sentenced to be hanged the next morning, 'I only regret that I have but one life to lose for my country.'

"We have all of the stamps mentioned in your articles. Some time we will have a volume worth talking about."

"The Pound."

Listen, don't you hear
A sound, and then
I know that sound, I fear;
'Tis voices raised in howls,
I scarce suppress a tear.

Big, little, long and short,
Collies, Danes and Pekingese
Either to die or else be bought,
Hardly one that hasn't fleas.

All have a right, a chance to live.
What fools our money of us make.
What love could every doggie give!
For two small dollars, all it takes
To save a life, give one a break.

And in return you have a friend
Who'd never turn you down;
Who'd be with you until the end,
Satisfied that you're around.

"BEE" DE NITRAM.

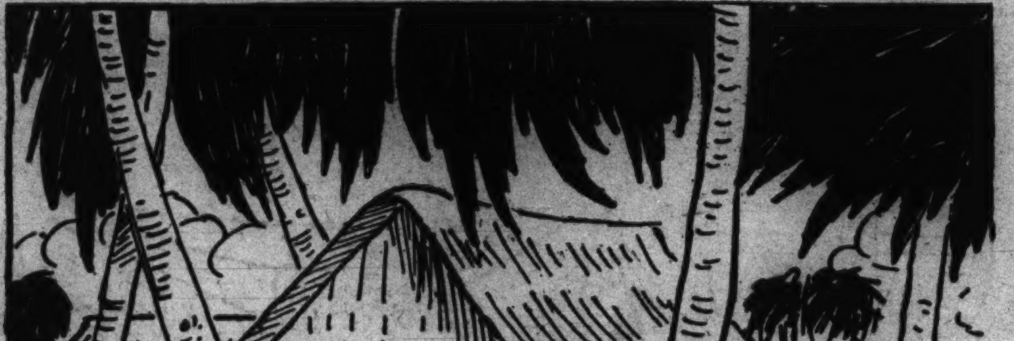

A MALAY HUT. Drawn by Donald Robertson.

The Pets' Corner

Bow! wow! wow! wow! Hurrah! I went to see the firemen's parade and had a lot to say about the bravery of the firemen to everybody who stood around.

There were a good many pets in the parade. I clapped and clapped every time they passed and put on my eyeglasses in order to see them better.

Well, it is almost time for school. I have been quite busy giving advice on the latest school suits and the kind of neckties to wear the first day.

Of course, an editor does not go to school. But this editor and many of the pets are going to see that the boys and girls of their family get to school on time.

I will have a new necktie for the first day of school, anyway.

Little Spencer is going to school and will have a new suit. Little Margaret says she is too busy to go to school. But I thought to myself they would not let her in anyway, because she is not even 1 year old.

Little Anne is a year old, but she is not going to school either this year, I guess, for the same reason. They are smart, those girls, so they will get an education all right. I do not know whether they will be editors or not.

Mike Great Dane says he is not going to school because he knows enough already. He may, but he is not an editor.

Daisy and Pansy say that they have graduated and Mr. Tweet Canary insists he is too busy completing his musical education to go to school.

Hop Toy Pekingese says he is going to open a school of journalism for the pets. I must say Hop Toy is only a reporter and does not always work so I do not know what kind of a teacher he will make.

Sandy Gordon came out the other day to show his white suit and talked a lot about his law studies. Well, he may make a better lawyer than he does a reporter.

He will not be able to take the Judge along when he takes his examination so he may not pass, bow, wow, wow.

Johnny Bulldog came out to see what kind of beefsteak we have to eat at our new house He said he would come again, so he must have liked it.

Little Saucy Dog with the One Raised Ear who lives down the street, looks intelligent so I may have a new reporter on the Pets' Corner staff before long.

Susan Fox Terrier says they had ice cream for dinner on Sunday at her house. Who cares? We had it, too. Besides Little Barbara says she is going to bring me some the next time she has it at her house.

Barbara rides her "bike" like a circus performer even if she is only three years old. I do not think she wears eyeglasses or writes on the typewriter. But, of course, I am an editor and do those things.

Awarded $1 Prize.

Dear Ding-How: This is the first time I have written you. (I am not actually doing the writing myself, but I am dictating to my mistress while she writes.)

I would like to become a member of the Pets' Corner!

I suppose you want to know what I look like, so I will tell you.

I am brownish gold. My chest and face are white, except for around my eyes. I am Police and Collie.

I gather from my mistress' remarks I am very beautiful. Bow wow wow! (Proudly.)

A few days ago a little Pekingese came to our place with his mistress, who had come to see my mistress' grandmother. I decided to amuse him.

So I got my ball from the playhouse and rolled it in front of him. I barked to call his attention to it, but he walked away without paying the slightest attention to it.

I was very hurt!

Bow w-o-w w-o-w (sadly).

BOW WOW WOW (Ginger),
Mary Lee Abbott.

Dear Ding-How: Arf! Bow, wow, wow. I would like to go on that way and I know you would understand, but our friends, readers and contributors of The Junior Post may not be so well informed in the direction of "dog language."

I have never written to you before, but my enemy, Mittens Gray Lee, who lives in the same house, has written twice.

The last time Mittens wrote she told you about me, the new police puppy, so this week I am going to tell my side of the story.

There is a time in every dog's life when they need many friends. So I am seizing this opportunity to make a friend of you, and I am sure you will be a loyal one.

I have tried my very best to make friends with Mittens (of witnesses I have three), but she is too free and easy with her claws.

A few days ago I grew so brave that I put my nose about 6 inches from her. Very slowly she lifted her paw and let it fall on my nose, but she didn't stick her claws out. I think that in time we will be friends, but she is such a scratchy matter.

We live on the Potomac River, and I enjoy the water. My mistress throws sticks out for me to bring in. She sometimes throws them so far that I have to swim.

It is the queerest thing, though! Sometimes the water is deep and sometimes it is shallow. I heard my mistress call it "the tide." I don't know what it is, but I do know that it tries to scare me. Often it shrinks and then I can run in it. Other times it puffs itself all up and I am afraid of it. It is then so deep I can neither walk in it nor play.

Isn't it terrible all the things we dogs don't know? I guess you know about tides, though.

I must close now, but will write to you soon, for I believe we will be real friends.

In the meantime, don't forget
Your new friend,

DANNIE BOY.
(Grace J. Lee, age 13, River Springs School, Palmers, Md.)

Dear Ding-How: My name is Oscar. I am a turtle. This is my history since I have been captured:

After I was captured at a golf club I was taken to a thing you call an automobile.

I went riding about an hour (turtle time) until I came to an apartment house and then I went up in an elevator; after that I was put in a box which is now my home.

I have a little pool and go in swimming every day.

Send my regards to Mr. and Mrs. Socrates Turtle. Your truly,

OSCAR THE SECOND.
(Roy H. Millenson,
1824 Belmont road).

Dear Ding-How: You may not like cats, nine out of ten dogs don't, but you see it happens I like you. I am a kitten four months old and pure white. Not a spot on me.

However my mother is coal black. She has a pure white breast and four white feet though; my father is pure white, just like me. My mistress says I resemble my father quite a lot, too. I am quite proud of that, too, as my father is a very large beautiful cat.

My mother is very graceful and pretty, too, I'm telling you. A very beautiful lady I must say. Her name is beautiful, it is Inky Silvertoes, because she is so beautifully black and she has white feet.

Please excuse the typewriter, but my mistress thinks my handwriting is much too scratchy to write to such a nice little dog as you. So I am dictating to her and she is using her mother's typewriter.

A sad incident happened two weeks ago. My sister was killed by a police dog belonging to my mistress' mother. They won't have him around any more, they are going to sell him.

My mistress' mother just started taking The Post the other day. She had no idea that they had a section for children. My mistress loves it.

Although she has only taken it long enough to get one paper, she says she couldn't live without it.

CUPID SNOWDROP WATERS,
(Maria Cecelia Waters,
262 Parkway, Winchester, Va.)

Drawn by Mary Small.
THE SINGING LESSON.

The Junior Post Airship

"All's quiet along the Potomac tonight," declared the pilot as the news editor climbed aboard The Junior Post Airship one night last week as the little craft started on its weekly around-the-world flight to pick up news for The Junior Post readers.

"Yes," answered the editor, "and down at Piney Point is the President of the United States asleep on Vincent Astor's yacht, The Nourmahal. He had turtle steak for dinner tonight."

"Boy, but that's good," remarked the pilot enviously. "Where did the President get the makings?"

"Caught a hundred-pound turtle himself. He shared it with the crews of the destroyers. Then the chef of the Nourmahal cooked the rest for the President and his party," replied the editor.

"It's great to be a President," the pilot said as he soared up a few hundred feet to show off, "having everybody like you and all."

"But it's hard work, too," the editor insisted. "President Roosevelt has just finished his first six months in the office and I know he is mighty tired sometimes."

"Well, I'd take a chance," the pilot laughed, knowing all the time that he would not give up his beloved flying for any job on earth.

The Junior Post airship headed due west. The editor smiled to himself. He knew the pilot wanted to catch a glimpse of the air races in Chicago before they took up their regular route.

En route they passed over Vincennes, Ind., where the dedication of the memorial to George Rogers Clark, the colonial pioneer, had attracted thousands to that city.

How strange it was to be flying to witness a ceremony commemorating the deeds of a man who had traveled thousands of miles on foot to blaze out new trails for people who were to come after him and build a new empire of the West!

Flying over Chicago, the pilot and the editor laughed heartily when they saw little Jennie Quigley, the world's oldest midget, 83 years young, celebrating her birthday party in the Midget Village at the World's Fair.

"She never sat on Morgan's lap," remarked the editor, "but she looks happy. And what a big cake for such a little person."

"Wish I had a slice of it," sighed the pilot, who is always hungry. "If I swoop down there do you think they would give me a piece of it?"

"Don't take any chances'" called the editor loudly. He felt that the pilot might take one and get a slice of that cake, and he was not taking any chances himself, of that kind.

The pilot laughed at his companion's fears.

"How that boy can shoot," he yelled back, as the airship went over Vandalia, Ohio, where Ned Lilly, 17 years old, set a record as the youngest trapshooter ever to win the North American clay target. He missed only one target out of 200.

Another thrilling sight was at Toronto, Canada, where women marathoners were racing in a water feature in the cold waters of Lake Ontario.

Mrs. Ruth Tower Corsan won and with her blue ribbon she got a check for $3,000. My, wasn't she happy?

The Junior Post Pilot was in a hurry to get back to Washington to see the Firemen's Labor Day parade. So they did not visit Europe on this trip.

On the way into Washington the airship flew over the Ellipse so the fliers could see Mrs. Eleanor Washington Howard, last member of the Washington family to be born at Mount Vernon, who was planting a tree in honor of the NRA.

The fliers took off their hat in homage to this lady who wore the noble name of Washington. "What fun she must have had at Mount Vernon when she was a child," the editor said.

"Yes, indeed. I wonder if she chopped down any cherry trees?" jokingly asked the pilot.

"Can you ever be serious?" the editor asked.

"Yes," the boy replied, "when there's cherry pie for supper as there is tonight. Cheerio." And off he rushed, just a big boy after all, despite the fact he is one of America's leading aces.

Application for Membership Pin

Editor Junior Post, The Washington Post, Washington, D. C.:

I hereby apply for a membership pin of The Washington Post Junior Writers Club. My......................(fill in story, poem or drawing) appeared on The Post Boys and Girls Page, Sunday, ..., 19.... through which I earned membership.

Full Name ....

Address ....

Age .... School ....

Fill out and mail this blank promptly and instruction when and where to call for your pin will be sent to you after publication of the prize-winning entry

Some Notes on Drawing.

Accuracy is a very important thing in drawing as well as anything else. To be a good artist one must know how to make a straight line freehand. Most American children can not make as good a line as the Chinese. This is due to the Chinese method of lettering. They draw each line with a brush and as a rule do not touch any part of the hand which is holding it to the paper. Try that yourself. Take a brush if you have one, or a pencil, and try to draw, slowly, a line 3 or 4 inches long, and make it straight. A few "wiggles" won't matter as long as it goes in the right direction. You will have drawn this line up and down on the paper, for that is the easiest way. After you have made several good vertical lines try a few across the paper, which will be harder. When you have mastered this, try some circles, and remember not to touch the hand with the pencil to the paper. If you practice at doing these things for a while you will find that your drawing has improved.

It is hard to draw a good head and face. There are certain rules which will make it easier. The head is generally shaped like an oval. In the middle come the eyes. Half way down from the eyes is the end of the nose, and one-third down from there comes the mouth. The ears are usually on the side of the head on a line with the end of the nose and the eyes. But these rules apply only to a head which is looking straight forward. If it is looking down, the eyes come lower than the middle. The other features are lower, too, and more of the top of the head shows. When the head is looking up the eyes are higher and the rest of the features correspondingly. The ears, too, come higher or lower. Your drawings will look more lifelike if you can copy from a real face.

JAMES RICE (age 15).
3906 Jocelyn street.

The Mountains.

Beautiful were the mountains
O'erhung by purple haze.
Majestically they rose
Above the sun's last rays.
Hiding its bright beams
With purple, green and blue,
Things of golden dreams
And rending heartache, too.

In a pocket in the mountains
The fairies held their court.
Upon the throne sat the fairy queen
Planning to build a fort.
For the fairies and brownies were waging war.
A terrible thing it was
When both these peoples broke the law
And set the hills abuzz.

Down below the mountains
Lay the Valley of the Moon,
O'er which the moon now shed its light
Where lovers would be, soon.
In a far-off glade a wise old owl
Woke from a long day's sleep,
And sent a very cheerless hoot
Resounding o'er the deep.

MARJORIE HERRING (age 14)
1289 North Park street, Charlottesville, Va.

The Story Book Lady

"Hurrah, hurrah, hurrah Here's the Story Book Lady." Up to the kindly faced lady who smiled at them rushed a group of boys and girls all ready for the little journey to Story Book Land.

"Are you all here?" asked the Story Book Lady.

With a whirr and buzz-buzz Merry and Jolly, the Story Book elves, dashed up in their buttercup airplanes.

"All present and accounted for," laughed Jolly, who always saw a joke in everything.

"Where shall we start?" asked Ruth, always practical.

"Why, right here" answered a boyish voice. "I am the 'Boy Builder.' Edwin T. Hamilton wrote a story about me and Harcourt, Brace & Co., New York, published it and G. Ruth Taylor drew the designs."

What a fascinating book street it was, too. There were model submarines, toy windmills, furniture and many interesting things to be seen.

The boys were thrilled and the Story Book Lady had to drag them away from that street. Even some of the girls wanted to stay. But all ran hurriedly to a spot where little Evelyn was standing and Merry and Jolly were dancing about in their best elf fashion.

A group of Indian children were playing on a street called "Around America With the Indian," written by Nina B. Lamkin and M. Jagendorf (Samuel French, New York). What a happy time every one was having, and The Junior Post boys and girls joined right in the fun.

The games were interesting, and the children were only willing to leave it when they saw a group of other children playing golf on another street which had the title, "Michael and Patsy on the Golf Links," by Dorothy and Marguerite Bryan (Doubleday, Doran & Co., New York City).

Michael and Patsy were such cute children, and how they could play golf! The Story Book Land Fairy Queen had come up to the children by this time, and she made them laugh playing golf with clover bloom stems.

Some of the children used bright buttons for golf balls. Michael and Patsy had bright red golf sticks, and they used clay balls.

"I'd like to live on this street all summer," declared Tom, who loved games.

"And I! And I! And I," shouted other children.

"Come on, children," said the Story Book Lady, "we must go down these other streets. I promised the publishers that we would look at their streets, too."

So down they went into "Beginner's Luck," by Moreton Graves Abbott, who taught little children to play the piano by means of an attractive book published by G. Schirmer Co., New York, with an introduction by a famous pianist, Ernest Schelling. He let all the children play on the darling little piano which stood at the top of the street.

"This has been a very useful journey" remarked Alfred. "Look at all the things we have learned today."

"Yes," said a smiling gentleman at the top of another street. "My name is Harold Brecht and I have written a book, 'Careers Ahead,' which Little, Brown, of Boston, has published. It tells you all about the things you can do when you grow up."

"I'd like to beat the drum in that band," suggested Harold.

"I would like to make puppets," Jack said.

"This way, this way," said a wee voice at their elbows.

Looking, they saw a whole street lined with Puppet Shows. The children rushed pellmell down it. There was Remo Bufano, the author of "Be a Puppet Showman," Century Co., showing every one by means of diagrams, sketches, and so forth, how to carve, dress and operate marionettes and puppets, how to build a puppet theater and equip it.

"Time's up!" called the Story Book Lady. The children rushed to the waiting buses for the ride back to Today and What Really Is. But they did not forget their little journey to Story Book Land for a long time.

The Indian Boy and Girl Hunting.

One day an Indian boy and girl were hunting. The boy's name was Swift Foot and the girl's name was Bright Eyes. Swift Foot had a large bow and arrow, but Bright Eyes had a small one, for she couldn't handle a large one very well.

They were out in the forest and Swift Foot shot a deer. He was so happy that he and Bright Eyes started dancing and singing.

A little brook ran by their wigwam. So while Bright Eyes and Swift Foot were out in the forest Swift Foot thought of something.

"If we would have a canoe we could put the deer into it and go home," said Swift Foot.

Swift Foot said to Bright Eyes, "I know what I will do. You go along with me over to that big tree and we will cut off a strip of bark large enough to make a canoe."

He did this, shaped it and painted many bright pictures on it.

About the time they were ready to start off another Indian came walking by. It was the children's uncle, Eagle Eye. He also got into the canoe. The children and their uncle floated away to their wigwam.

When they got to the little village all of the people ran to see the deer which Swift Foot had shot. The village people feasted on the deer for several days.

NELLIE HEISHMAN (age 14)
Harrisonburg, Va., R. 6, Box 7.

Raindrops.

Pitter patter goes the raindrops from up high,
Yes; it is the raindrops from the sky;
Who, who goes the wind with its song.
I think they will stay together the whole day long;
And when God stops the rain at night
I think He uses His brains and His right,
And the raindrops say good-night,
Happy dreams and a pleasant sight.

HELEN DRAZIN (age 12.
1022 Seventh street northwest.

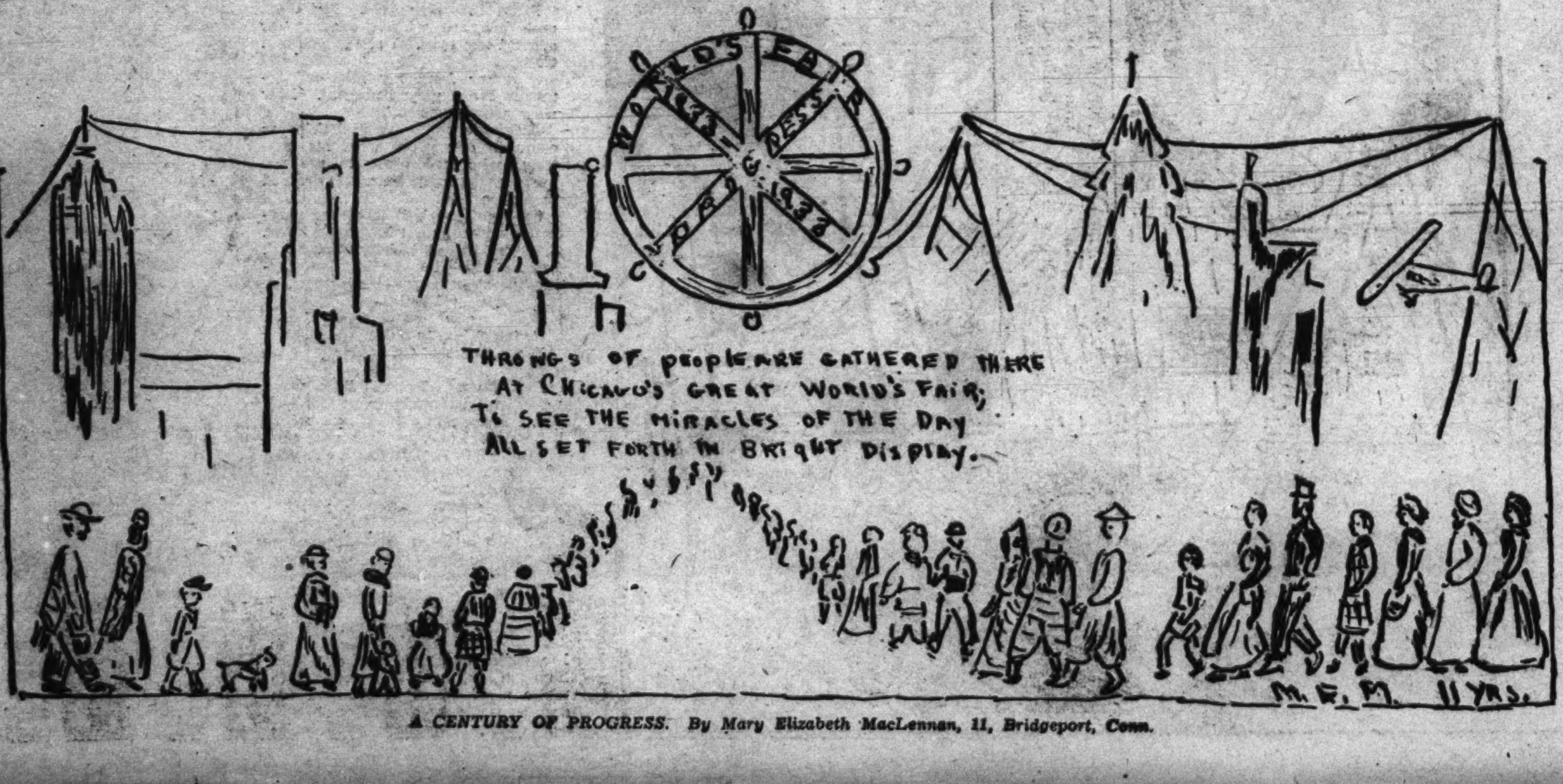

A CENTURY OF PROGRESS. By Mary Elizabeth MacLennan, 11, Bridgeport, Conn.

ROTOGRAVURE SECTION

The Washington Post.

SUNDAY
September 10, 1933

LIGHTS, LIGHT RAINS AND THE CAPITOL. An unusual night view of the majestic U. S. Capitol Building, with the lights of the Capitol Plaza mirrored in the glassy pavements.
Richard Carlyle Ball.

MADAM MINISTER OWEN RECEIVES THE LINDBERGHS. Mrs. Ruth Bryan Owen, center, U. S. Minister to Denmark, photographed with Col. and Mrs. Lindbergh in Copenhagen.
A. P.

JAPANESE BOY SCOUT EXECUTIVE RETURNS HOME. Hanji Obi, aboard the S. S. Aquitania in New York harbor, en route home from the Boy Scouts Jamboree in Hungary. Obi is one of the seven directors of the Scouts' organization in Japan.
A. P.

CELEBRATING LIBERATION OF EAST PRUSSIA. Chancellor Hitler and President Paul von Hindenburg of Germany, photographed at Tannenberg recently.
Wide World.

HALF THE WINES IN FRANCE! Right. Louis H. F. Mouquin, Franco-American wine dealer, upon his return to Paris wine cellars from a $4,000,000 buying tour of France.
Wide World.

GLOOMY DEAN NO LONGER GLOOMY. Left, Dean Inge, of St. Paul's, London, off for a game of crouquet with his wife and son in the gardens of the rectory.
Wide World.

PRESIDENT ROOSEVELT VISITS OLD HOME. The Chief Executive photographed shortly after his arrival in Albany, N. Y., on his first visit since leaving the State Capital for the White House. Left to right, the President, Mayor John Thatcher and Gov. Herbert H. Lehman. A. P.

STATE QUEEN TO BE CHOSEN FROM THESE BEAUTIES. Here are the winners of various California beauty contests, one to be "Miss California," in the Atlantic City Beauty Pageant. A. P.

THE KING IN KILTS IN SCOTCH REVIEW. King George of England looking over the Cameronian guard upon his arrival in Ballater, Scotland, recently. A. P.

THE RIVER APPROACH TO A BUSY COMMERCIAL CITY though this seems to be, it is, as a matter of fact, an unusual view of the Potomac waterfront at the edge of Georgetown, as the twin spires of the university in the distance will testify. Horydczak.

BABY BRITONS ON DISPLAY. Like Gunga Din, they wear "a little less than 'arf o' that be'ind, but being some of London's best babies they do not seem to mind being dragged out by their proud mammas and papas to take part in a baby show in Chalkwell Park. A. P.

TO COMPETE WITH HOLLYWOOD. The two Douglas Fairbankses, in Paris, plan a new film venture in London. A. P.

AN UNUSUAL PET. A. D. Watson, Santa Barbara, boasts this tame vulture which will perch on his head when he whistles. A. P.

ANGLING PRIZE FOR CROONER. After trying all year to catch a swordfish, Bing Crosby finally did off Catalina Island. A. P.

OUT GEORGETOWN WAY. "Angle shots" like this are plentiful along the Potomac these late summer days, if the photographer has an "eye for pictures" and his kodak along. Richard Carlyle Hall.

RECALLING ANCIENT DAYS OF THE NEWPORT HORSE SHOW. Prize-winning brougham entered and driven by Jesse Emmanuel at the recent Newport horse show at Portsmouth, R. I. A pretty smart turnout! Wide World.

PRISONER ON CLIFF. This is the deer that was chased over a 180-foot cliff onto a small ledge at Watkins Glen, N. Y., and was in danger of starving until rescued. A. P.

ESKIMO PIE! Young Muk-o-a-look goes for pie in a big way, thus proving that Baffi Bay kids are no different from any other. His source of s pply is occasional contact with Hudson Bay o. traders.
A. P.

THE NAVY IS LOOKING UP. Above, the U. S. S. Minneapolis, just launched at the Philadelphia Navy Yard as the thirteenth cruiser under the London Treaty. At right, Secretary of the Navy Swanson signing contracts for seventeen fighting ships under the provisions of the NRA.
Wide World and Underwood.

A CENTURY PLANT FINALLY BLOOMS. The century plant at the New York Botanical Gardens, which for 53 years has rested on the estate of Charles urie at Cornwall-on-Hudson, finally blossomed forth o August 31.
Wide World.

CLOUDS OVER F STREET. A striking cloud formation recently caught over downtown spires by an artist with a camera.
Horydczak.

"THERE HE IS, GET HIM!" It is going to be just too bad for any venturesome crab that ventures within nibbling distance of these two young Washington crabbers at Galesville, Md.
Wayne Johnson Photo.

THE SHOW MUST GO ON! Right, Roman Proske, Austrian trainer, after being badly clawed in the arena at Atlantic City went back in and finished his act.

OYSTERS "R" IN SEASON. With the arrival of September, first of the fall "R" months, the succulent bivalve once more is in favor as occupant of an importan place on the great American menu. Vila Milli and Elsie Rossi celebrate the occasion appropriately in New York.
Wide World

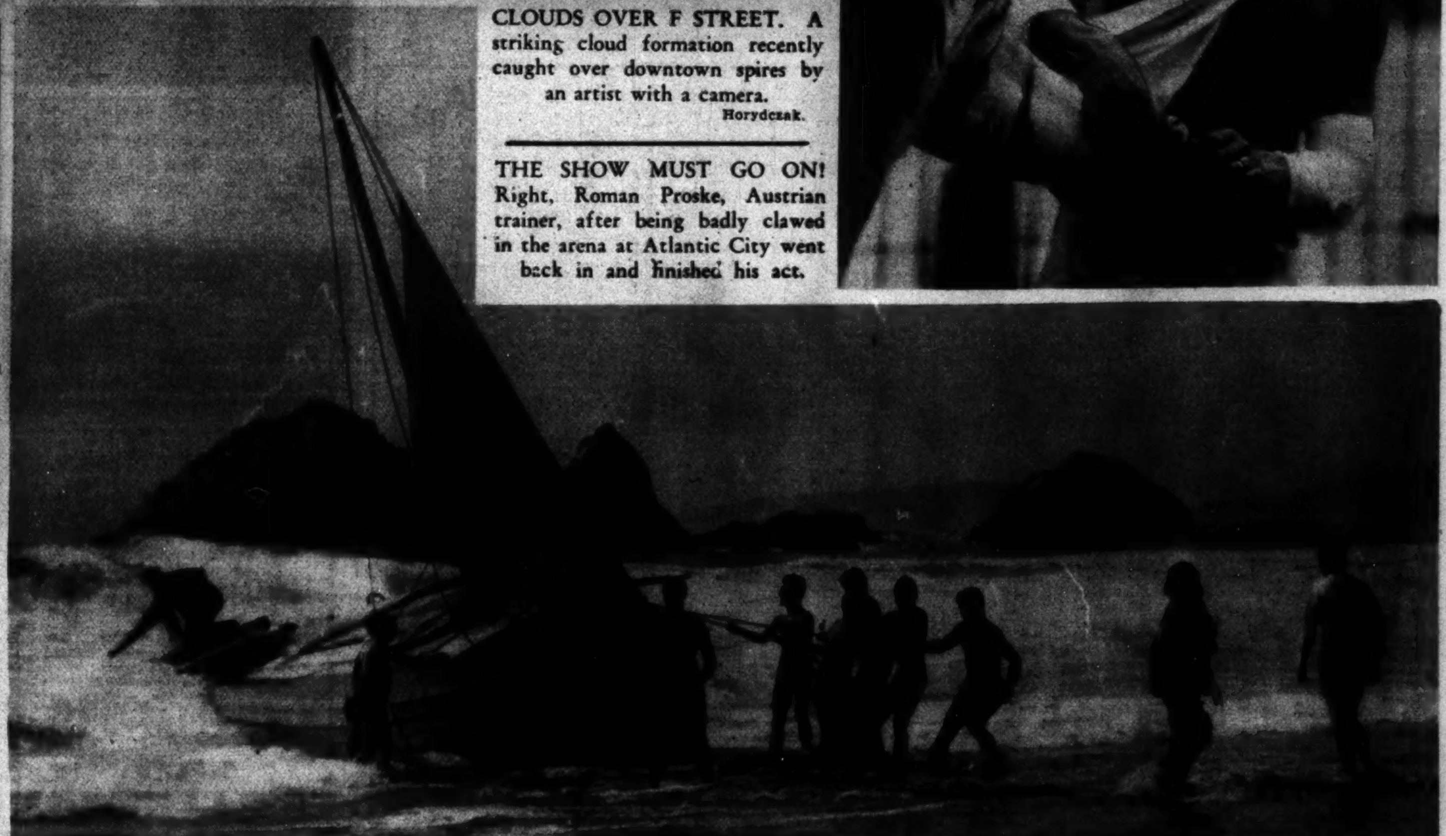

THE END OF A SOUTH SEAS CRUISE. Coast Guardsmen coming to the rescue of Norman Bode, his wife, and Don Boutyotte, just outside the Golden Gate, San Francisco, when the 26-foot converted lifeboat in which they hoped to reach Tahiti foundered in a gale almost before they had got started.
Wide World.

IZAAK WALTONS OF THE WATERFRONT. The daily line of patient fishermen to be found hopefully casting their lines along the Washington seawall, and sometimes catching a fish. Recent high water for a few days seriously cramped their style!
Richard Carlyle Hall.

HUGE MODEL FOR PEACE ARCH. George Grey Barnard is constructing arch of stone on the site of the Cloisters, branch of the Metropolitan Museum of Art, New York, devoted to Gothic sculpture. The arch will be his gift to the Nation. Wide World.

LARGEST AND SMALLEST. Murray J. Roper and Edward Masset, left, are putting the finishing touches to an African bull elephant head and an African fox head, recently brought back by big game hunters. Wide World.

NEW YORK STATE'S PRETTIEST. Florence Meyers, East Rockaway, Long Island, chosen New York's candidate for title of "Miss America."
Wide World.

The Private Office of Mr. Clark C. Griffith, President of the Washington Baseball Club. Arranged and furnished by

THE W. D. CAMPBELL COMPANY

1022 15th Street N.W. *Phone Metropolitan 5660*

Free Parking: Investment Building Garage.

Business Furniture and Equipment Decorators ◆ Commercial Interiors.

THE NAVY DOES ITS BIT. Men of the airplane carrier U. S. S. Saratoga, at anchor off Los Angeles, formed the letters NRA on the landing deck as a symbol of the Navy's support of President Roosevelt's recovery plan. A. P.

CHAMPION AND QUEEN. Barbara Jean Coleman, age 1, winner of Ocean City, N. J.'s annual baby parade, and Iona Beverley, who presided as Queen Infanta XXVI. A. P.

MAY BE AMBASSADOR. Yasuke Matsuoka, distinguished Japanese, who is mentioned as successor of Ambassador Debuchi at Washington.
Underwood.

THE AGONY OF SPORT! Finish of the 60-meter run, 100-pound class, in the department of playgrounds track and field championships held at Central Stadium. Left to right, Manuel Servatori, Macfarland, winner; Murray Kraft, Macfarland, second, and Ed Joyner, Ludlow, third.
Arthur Ellis, Post Staff.

Copenhaver
SOCIETY
ENGRAVERS AND STATIONERS
1521 Connecticut Avenue Washington D.C.

Anchor Bar Teeth
FIT TIGHT STAY TIGHT
$10 · $15
$5 Per Tooth · $5 Per Tooth
DR. LEHMAN
437 7TH ST. N. W.

$60 in Cash Prizes

Will Be Paid By

The Washington Post

to

Amateur Photographers

FOR BEST PHOTOGRAPHS

First Prize will be $25 in Cash
Second Prize will be $20 in Cash
Third Prize will be $15 in Cash

Additional prizes of $1 will be paid for every photograph published in The Post other than the three major prize winners.

Contest Ends October 15

Details of Contest

This contest is open to amateur photographers only.

You can submit as many photographs as you wish, but print your name and address plainly on the back of each as well as the title, if any, and state when and where taken.

Mark your package on the outside "Amateur Photo Contest" and address it to the Sunday Rotogravure Editor of The Washington Post.

The contest will close at midnight Sunday, October 15, and all photographs to be considered must be postmarked before midnight of that date. Prize winners will be announced as soon as judges have made their decisions and prize winning photographs will be published in the Rotogravure Section of The Post on the earliest possible Sunday following.

ALCO-GRAVURE, INC. · New York · Chicago · Baltimore · Cleveland · Kansas City · Atlanta

The Washington Post.
Sunday, September 10, 1933

Footprints on the Sands of Time

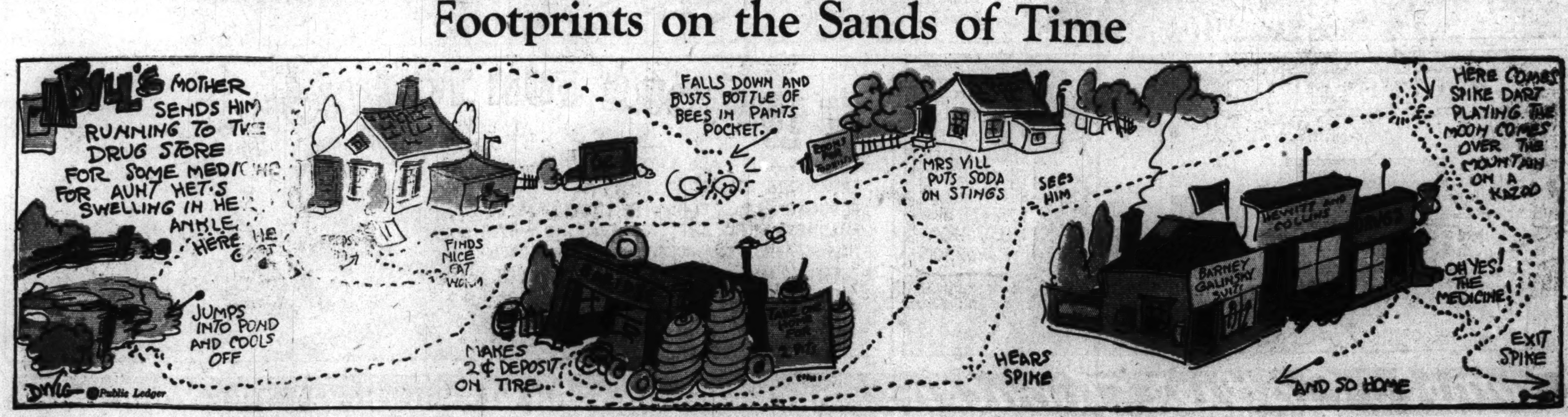

THE CAPTAIN AND THE KIDS

By Bernard Dibble

LITTLE MARY MIXUP

Trade Mark Reg. U. S. Pat. Off. 1933

By R. M. Brinkerhoff

Strange As It Seems—

REG. U.S. PAT. OFF.

by JOHN HIX

Menai Straits, Wales, lies between Anglesey and Carnarvonshire—it is 14 miles long and varies in width from 200 yards to three-quarters of a mile, the distance a man might easily swim. Yet passenger ships have been lost in this narrow neck of water—and into the records of three such shipwrecks was written one of the strangest events found in maritime history.

On Dec. 5, 1664, a vessel carrying 81 passengers put out to cross the straits. Before it reached the opposite shore the ill-fated ship sprang a leak during a storm, floundered and sank with all hands and passengers save one. The sole survivor of the wreck was one Hugh Williams. One hundred and twenty-one years later to the very day, on Dec. 5, 1785, another ship attempted to cross the straits, this one carrying 60 people on board.

The same fate met this boat. All members of the crew and all the passengers except one were lost. The lone man who managed to swim ashore was named Hugh Williams. Then again in 1820, on Aug. 5, a ship with 25 people started to cross the straits. This ship, too, sank with all on board save one. Again the sole survivor was one Hugh Williams.

* * *

Carlsbad Caverns, located in New Mexico, has one room—appropriately called "The Big Room"—which is half a mile long and a quarter of a mile wide. Such an area, if rectangular, would be nearly three and a half million square feet—a space of 25 square feet for every man in the U. S. army, navy and marine corps. Even with its irregular outline and rounded corners, it is safe to say that the whole military personnel of the United States could gather together in the Big Room at the same time.

* * *

For further proof address the author, inclosing stamped, addressed envelope for reply

The Washington Post.

SEPTEMBER 10, 1933

Laugh with the Gumps Every Day in The Post

THAT PHONEY NICKEL

Puny Puns

MARVIN PUT TWO AND TWO TOGETHER

Gasoline Alley Runs Daily in The Post

Winnie Winkle
THE BREADWINNER
BY BRANNER
HELLO - THAT YOU, WINNIE ? WELL, LISTEN, BABE - HOLD EVERYTHING - I'M COMIN' OVER TO CALL ON YOU THIS AFTERNOON - GOODBY !!
AH-HHH
LA-DA DEE DAAA
SHINE 10¢
LET'S HAVE A LARGE, FANCY BOX OF YOUR BEST CANDY, MISS !!
YESSIR
A DOZEN OF YOUR FINEST RED ROSES, SIG-NORE! AND PRICE IS NO OBJECT, SAVVY ??
SHU'!!
FLORIST
WELL, HERE WE GO - WITH A HEY NONNY-NONNY AND A HOT CHA CHA !!
HELLO, PERRY! DOES YOUR SWEET SISTER, WINNIE, EXPECT ME?
HELLO, AD!
YEP!
HOW DO YOU KNOW ?
'CAUSE SHE'S GONE OUT !!
SEPT. 10-33

Looie Blooie
SO YOU WANT TO GET A SEPARATION FROM YOUR WIFE, EH ??
YES, LOOIE, AND I ALSO WANT TO KNOW HOW MUCH IT'LL COST ME !
H'M - IT'LL COST YOU $500. !!
NEVER MIND -
I'LL PICK A FIGHT WITH HER AND SHE'LL GO HOME TO HER MOTHER FOR NOTHING !!
BRANNER

DICK TRACY
by Chester Gould
TRACY, I WAS JUST TALKING TO "OLD MIKE" BACK THERE IN HIS CELL AND HE SAYS HE'S READY TO MAKE A FULL CONFESSION - HE'LL TELL EVERYTHING THERE IS TO TELL ABOUT HIS SMUGGLING ACTIVITIES.
GREAT!
SO YOU WANT TO MAKE A CLEAN BREAST OF EVERYTHING, EH, MIKE?
YES - THAT'S RIGHT! I KNOW I'M CAUGHT - I KNOW YOU'VE GOT THE GOODS ON ME - BUT I'LL FEEL BETTER IF YOU'LL TAKE ME BACK TO MY SHIP IN THE HARBOR AND THERE, ON THE DECK OF THAT BOAT WHERE I SPENT SO MANY YEARS OF MY LIFE, LET ME MAKE A FULL CONFESSION.
NIX ON GOING BACK TO YOUR SHIP! YOU CAN MAKE A FULL CONFESSION RIGHT HERE.
OH PLEASE, DETECTIVE... LET ME SEE THE TUB ONCE MORE.. LET ME STAND ON HER DECK FOR THE LAST TIME.
SURE.. WHY NOT, TRACY?
AND SO, IN SPITE OF TRACY'S OBJECTION, HE AND JUNIOR, THE CHIEF AND "OLD MIKE", SET OUT FOR THE OLD SALT'S BOAT, "THE BAT".
THERE SHE IS - RIGHT OVER THERE.
MIKE, WE'RE GOING BELOW TO LOOK THE OLD BOAT OVER - AS LONG AS WE'RE HERE - AND I'M GOING TO HANDCUFF YOU TO THIS MAST TILL WE GET BACK.
LISTEN, CHIEF, HANDCUFF ME OVER BY THE OLD WHEEL. I'D LIKE TO SPEND MY LAST MOMENTS AT THE WHEEL.
ALL RIGHT - COME ON DOWN - NOW WE'LL SEE WHAT THE OLD SHIP LOOKS LIKE BELOW.
JUST AS I SUSPECTED, CHIEF, THE OLD TUB'S SIDES ARE HOLLOW! BEHIND THIS FALSE PANEL IS THOUSANDS OF DOLLARS WORTH OF DOPE.
I GUESS MIKE FIGURES BY LETTING US IN ON ALL THE FACTS WE'LL RECOMMEND A LIGHT SENTENCE FOR HIM.
MEANWHILE, SO COMPLETELY TAKEN UP BY THE SHIP'S MYSTERIES IS JUNIOR THAT HE BREAKS AWAY FROM TRACY AND THE CHIEF AND MAKES HIS OWN INVESTIGATIONS...
CHEE! THIS DOOR CAUGHT ON SOME WIRES... WHAT! WHY IT TORE SOMETHING LOOSE... AND WHAT'S THAT IT PULLED OUT OF THAT HOLE IN THE WALL?
GREAT GOVERNOR! IT LOOKS LIKE STICKS OF DYNAMITE! I MUST TELL TRACY!
WE HEARD YOU CALL, MIKE, WHAT DO YOU WANT?
I CALLED YOU TO TELL YOU I'M GOING TO BLOW UP THIS SHIP! I HAD YOU HANDCUFF ME OVER BY THIS WHEEL BECAUSE THE BUTTON THAT CONTROLS THE DYNAMITE IS OVER HERE.
EVER SINCE I'VE BEEN IN THIS SMUGGLIN' BUSINESS - I'VE HAD THIS SHIP WIRED WITH DYNAMITE SO I COULD BLOW IT UP IN CASE OF AN EMERGENCY. WELL, THIS IS THE EMERGENCY!
QUICK! EVERYBODY OVER THE EDGE!
WE'VE BEEN TRAPPED!
THAT EVENING - BACK AT HEADQUARTERS.
IT'S FUNNY ONLY HALF OF THE SHIP BLEW UP - THE HALF MIKE WAS ON! I DON'T UNDERSTAND IT.
THAT'S EASY TO UNDERSTAND, CHIEF - THIS BOY JUST TOLD ME HE BROKE THE WIRE CONNECTION TO THE DYNAMITE IN THE OTHER HALF OF THE SHIP, OTHERWISE WE WOULD ALL HAVE BEEN KILLED BY FLYING DEBRIS.
AW, IT WAS NOTHIN'.

The Washington Post

SUNDAY, SEPTEMBER 10, 1933

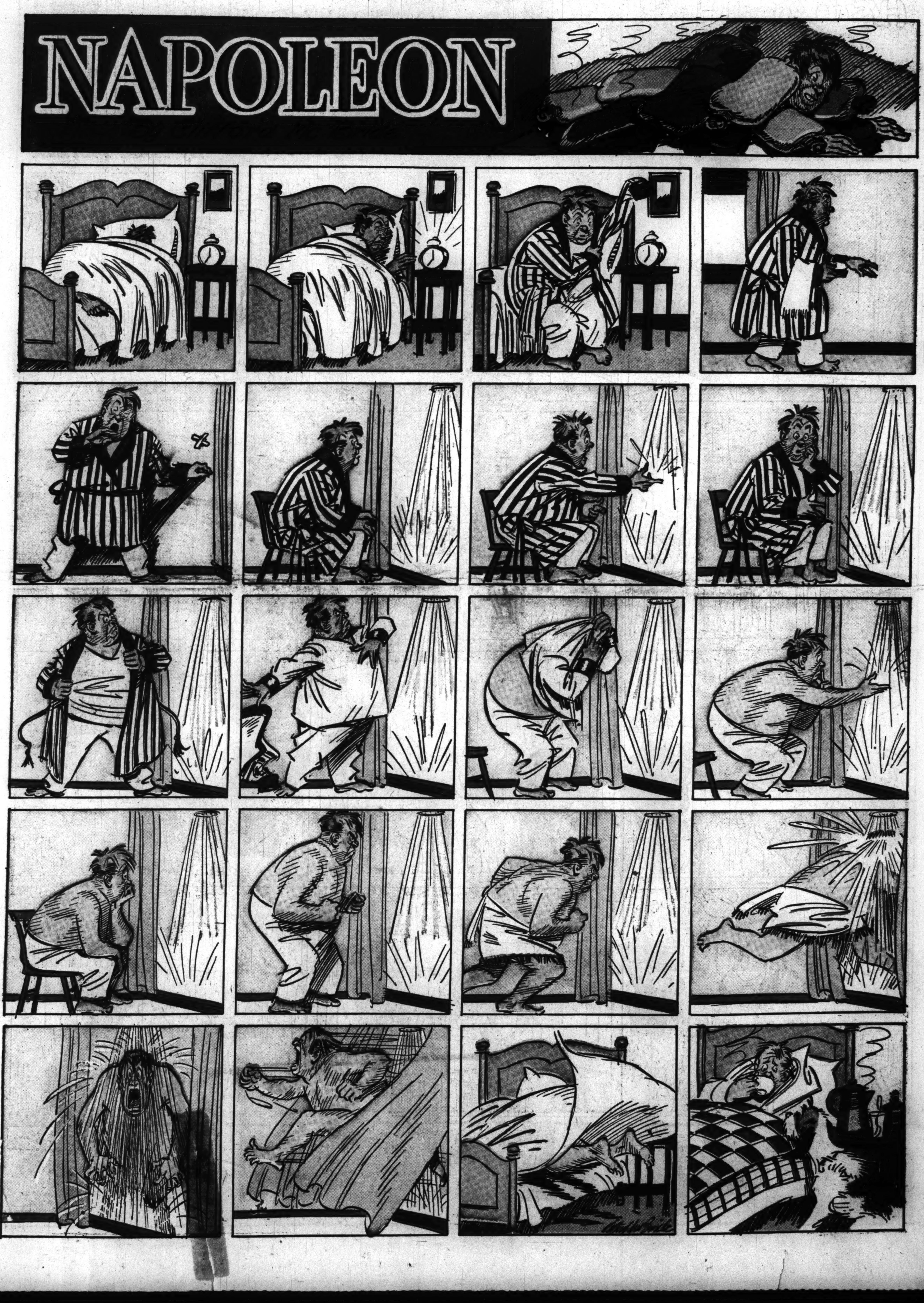

JOE PALOOKA

1933 McNaught Syndicate, Inc., N. Y.

By HAM FISHER

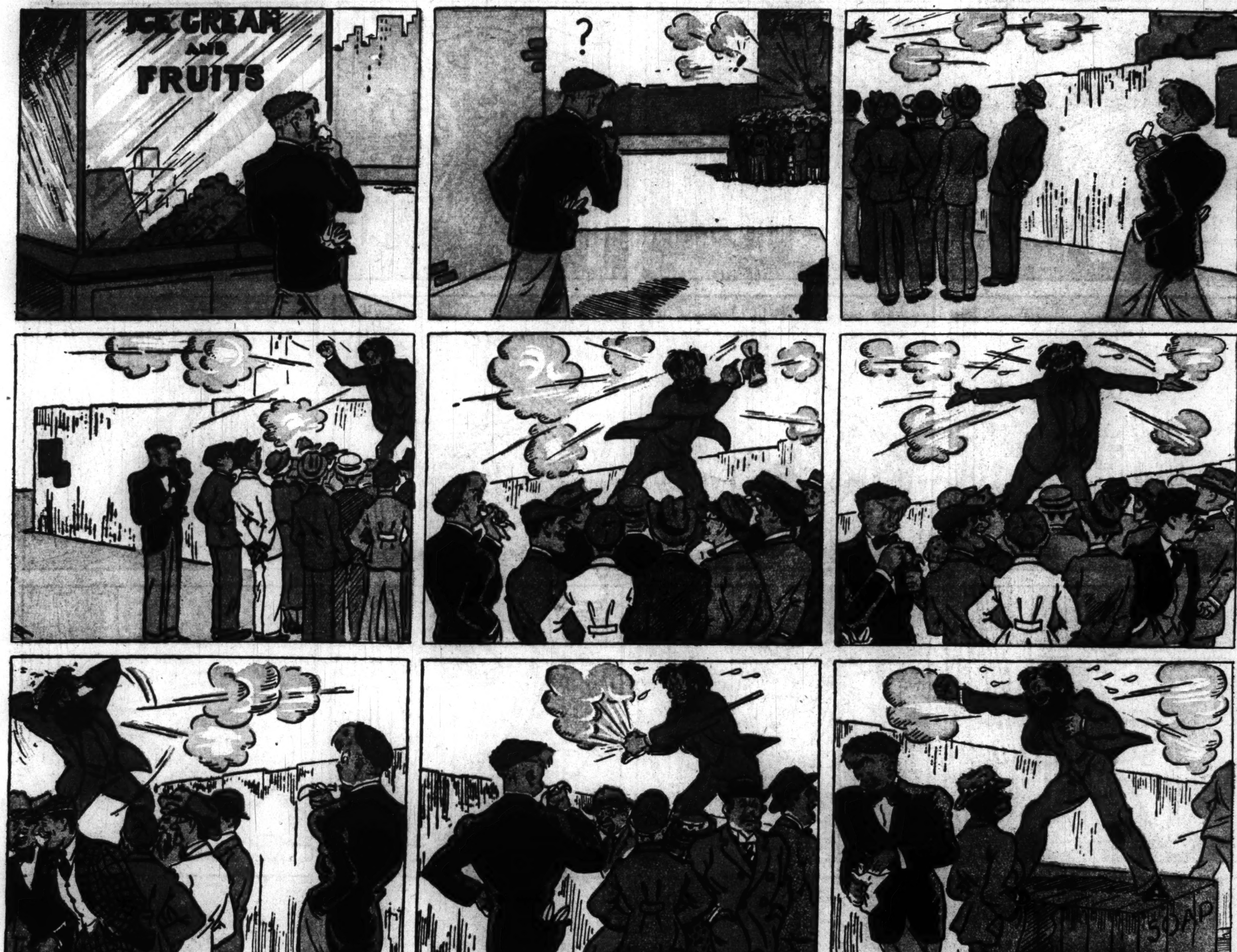

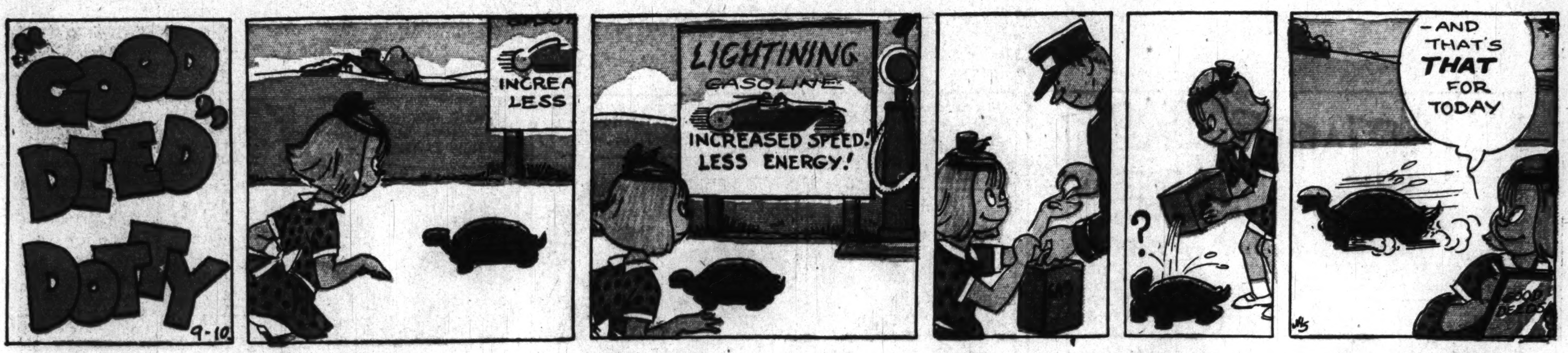

DIXIE DUGAN

© 1933 McNaught Syndicate, Inc., N. Y.

By J. P. McEVOY and J. H. STRIEBEL

High-Gear Homer